

**1 SECTION**  
 S1.1 SCALE 3/4" = 1'-0"

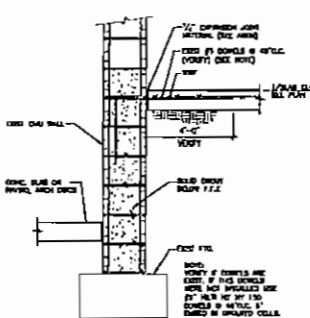

**2 SECTION**  
 S1.1 SCALE 3/4" = 1'-0"

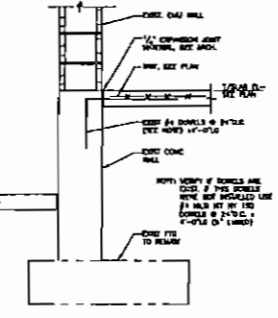

**3 SECTION**  
 S1.1 SCALE 3/4" = 1'-0"

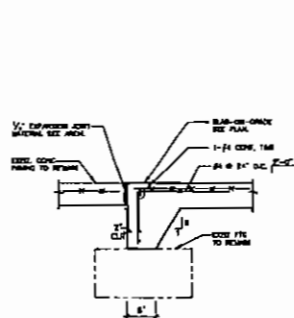

**4 TYP SECTION @ DOOR OP'G**  
 S1.1 SCALE 3/4" = 1'-0"

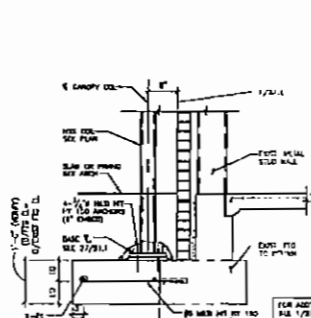

**5 SECTION**  
 S1.1 SCALE 3/4" = 1'-0"

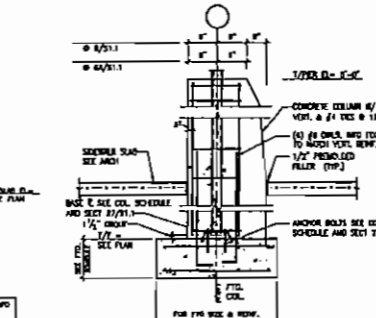

**6 SECTION**  
 S1.1 SCALE 1/2" = 1'-0"

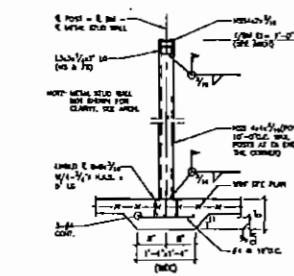

**7 TYP POST SUPPORT @ 5'-0" HIGH KNEE WALL**  
 S1.1 SCALE 3/4" = 1'-0"

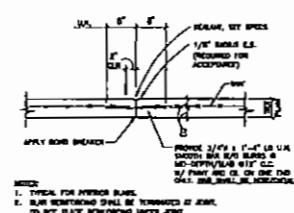

**9 TYPICAL SLAB CONSTRUCTION JOINT SECTION**  
 S1.1 SCALE 3/4" = 1'-0"

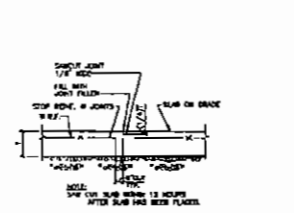

**10 TYP SLAB CONTROL JOINT SECTION**  
 S1.1 SCALE 3/4" = 1'-0"

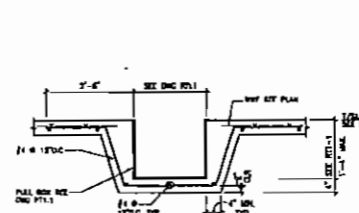

**11 TYPICAL SECTION @ PULL BOX**  
 S1.1 SCALE 3/4" = 1'-0"

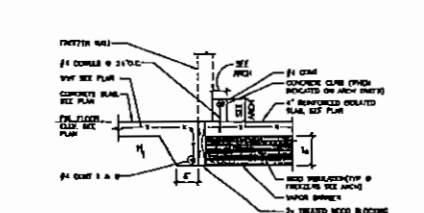

**12 SECTION @ FREEZER SLAB**  
 S1.1 SCALE 3/4" = 1'-0"

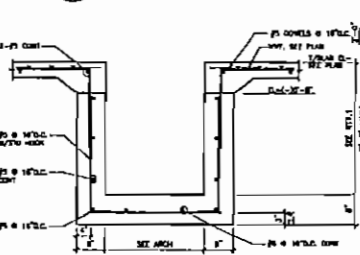

**14 SECTION @ RISER PIT**  
 S1.1 SCALE 3/4" = 1'-0"

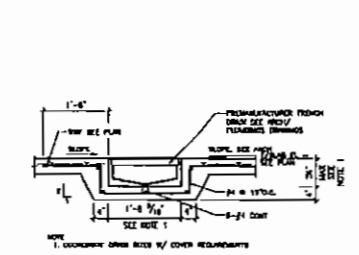

**15 SECTION**  
 S1.1 SCALE 3/4" = 1'-0"

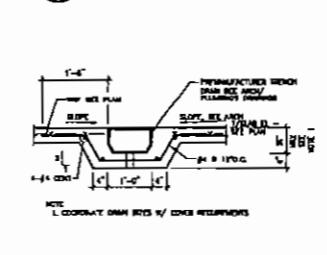

**16 TYPICAL TRENCH DRAIN SECTION @ COOLER**  
 S1.1 SCALE 3/4" = 1'-0"

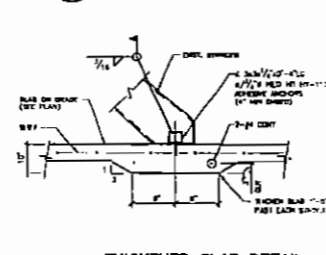

**17 THICKENED SLAB DETAIL AT INTERIOR STAIRS**  
 S1.1 SCALE 3/4" = 1'-0"

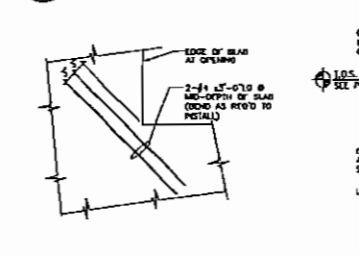

**18 TYPICAL SECTION AT OP'G IN SLAB**  
 S1.1 SCALE 3/4" = 1'-0"

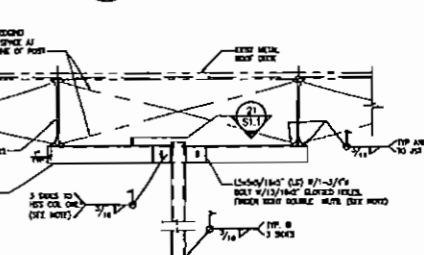

**19 SWING DOOR SUPPORT**  
 S1.1 SCALE 1/2" = 1'-0"

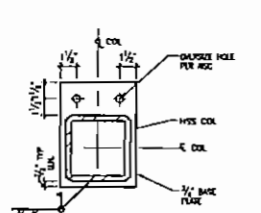

**20 SECTION**  
 S1.1 SCALE 3/4" = 1'-0"

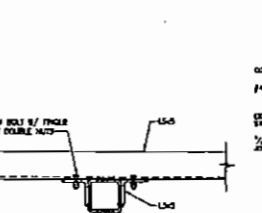

**21 SECTION**  
 S1.1 SCALE 3/4" = 1'-0"

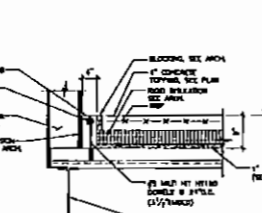

**23 SECTION**  
 S1.1 SCALE 3/4" = 1'-0"

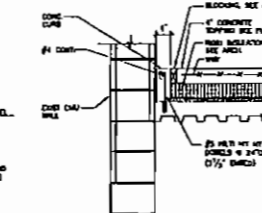

**24 SECTION**  
 S1.1 SCALE 3/4" = 1'-0"

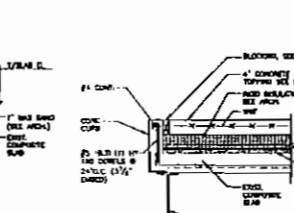

**25 SECTION**  
 S1.1 SCALE 3/4" = 1'-0"

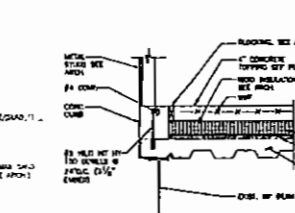

**26 SECTION**  
 S1.1 SCALE 3/4" = 1'-0"

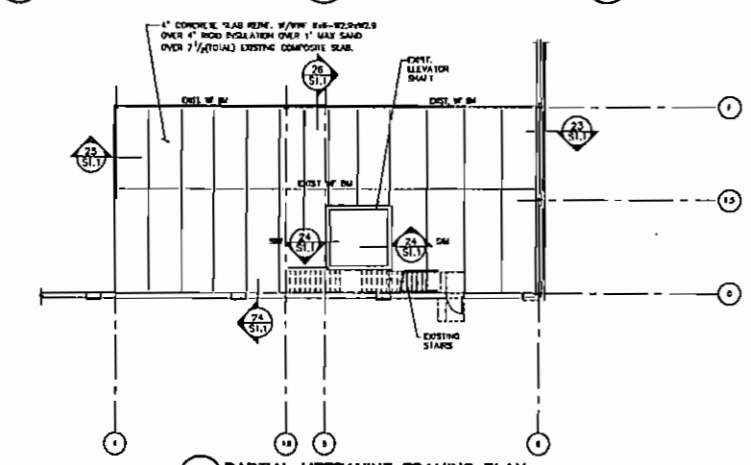

**22 PARTIAL MEZZANINE FRAMING PLAN**  
 S1.1 SCALE 3/32" = 1'-0"

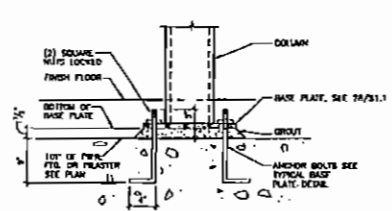

**27 TYPICAL COLUMN BASE**  
 S1.1 SCALE: N.T.S.

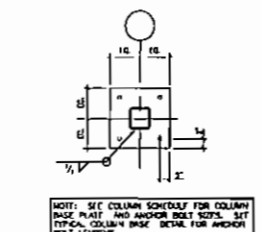

**28 TYPICAL BASE PLATE**  
 S1.1 SCALE: N.T.S.

NOTES:  
 1. ALL DIMENSIONS UNLESS OTHERWISE NOTED.  
 2. REINFORCEMENT SHALL BE TYPICAL UNLESS OTHERWISE NOTED.  
 3. ALL REINFORCEMENT SHALL BE 60,000 PSI YIELD STRENGTH.  
 4. ALL REINFORCEMENT SHALL BE 1/2" DIA. UNLESS OTHERWISE NOTED.  
 5. ALL REINFORCEMENT SHALL BE 1/4" DIA. UNLESS OTHERWISE NOTED.  
 6. ALL REINFORCEMENT SHALL BE 3/8" DIA. UNLESS OTHERWISE NOTED.  
 7. ALL REINFORCEMENT SHALL BE 1/2" DIA. UNLESS OTHERWISE NOTED.  
 8. ALL REINFORCEMENT SHALL BE 3/4" DIA. UNLESS OTHERWISE NOTED.  
 9. ALL REINFORCEMENT SHALL BE 1" DIA. UNLESS OTHERWISE NOTED.  
 10. ALL REINFORCEMENT SHALL BE 1 1/4" DIA. UNLESS OTHERWISE NOTED.  
 11. ALL REINFORCEMENT SHALL BE 1 1/2" DIA. UNLESS OTHERWISE NOTED.  
 12. ALL REINFORCEMENT SHALL BE 2" DIA. UNLESS OTHERWISE NOTED.  
 13. ALL REINFORCEMENT SHALL BE 2 1/2" DIA. UNLESS OTHERWISE NOTED.  
 14. ALL REINFORCEMENT SHALL BE 3" DIA. UNLESS OTHERWISE NOTED.  
 15. ALL REINFORCEMENT SHALL BE 3 1/2" DIA. UNLESS OTHERWISE NOTED.  
 16. ALL REINFORCEMENT SHALL BE 4" DIA. UNLESS OTHERWISE NOTED.  
 17. ALL REINFORCEMENT SHALL BE 4 1/2" DIA. UNLESS OTHERWISE NOTED.  
 18. ALL REINFORCEMENT SHALL BE 5" DIA. UNLESS OTHERWISE NOTED.  
 19. ALL REINFORCEMENT SHALL BE 5 1/2" DIA. UNLESS OTHERWISE NOTED.  
 20. ALL REINFORCEMENT SHALL BE 6" DIA. UNLESS OTHERWISE NOTED.  
 21. ALL REINFORCEMENT SHALL BE 6 1/2" DIA. UNLESS OTHERWISE NOTED.  
 22. ALL REINFORCEMENT SHALL BE 7" DIA. UNLESS OTHERWISE NOTED.  
 23. ALL REINFORCEMENT SHALL BE 7 1/2" DIA. UNLESS OTHERWISE NOTED.  
 24. ALL REINFORCEMENT SHALL BE 8" DIA. UNLESS OTHERWISE NOTED.  
 25. ALL REINFORCEMENT SHALL BE 8 1/2" DIA. UNLESS OTHERWISE NOTED.  
 26. ALL REINFORCEMENT SHALL BE 9" DIA. UNLESS OTHERWISE NOTED.  
 27. ALL REINFORCEMENT SHALL BE 9 1/2" DIA. UNLESS OTHERWISE NOTED.  
 28. ALL REINFORCEMENT SHALL BE 10" DIA. UNLESS OTHERWISE NOTED.  
 29. ALL REINFORCEMENT SHALL BE 10 1/2" DIA. UNLESS OTHERWISE NOTED.  
 30. ALL REINFORCEMENT SHALL BE 11" DIA. UNLESS OTHERWISE NOTED.  
 31. ALL REINFORCEMENT SHALL BE 11 1/2" DIA. UNLESS OTHERWISE NOTED.  
 32. ALL REINFORCEMENT SHALL BE 12" DIA. UNLESS OTHERWISE NOTED.  
 33. ALL REINFORCEMENT SHALL BE 12 1/2" DIA. UNLESS OTHERWISE NOTED.  
 34. ALL REINFORCEMENT SHALL BE 13" DIA. UNLESS OTHERWISE NOTED.  
 35. ALL REINFORCEMENT SHALL BE 13 1/2" DIA. UNLESS OTHERWISE NOTED.  
 36. ALL REINFORCEMENT SHALL BE 14" DIA. UNLESS OTHERWISE NOTED.  
 37. ALL REINFORCEMENT SHALL BE 14 1/2" DIA. UNLESS OTHERWISE NOTED.  
 38. ALL REINFORCEMENT SHALL BE 15" DIA. UNLESS OTHERWISE NOTED.  
 39. ALL REINFORCEMENT SHALL BE 15 1/2" DIA. UNLESS OTHERWISE NOTED.  
 40. ALL REINFORCEMENT SHALL BE 16" DIA. UNLESS OTHERWISE NOTED.  
 41. ALL REINFORCEMENT SHALL BE 16 1/2" DIA. UNLESS OTHERWISE NOTED.  
 42. ALL REINFORCEMENT SHALL BE 17" DIA. UNLESS OTHERWISE NOTED.  
 43. ALL REINFORCEMENT SHALL BE 17 1/2" DIA. UNLESS OTHERWISE NOTED.  
 44. ALL REINFORCEMENT SHALL BE 18" DIA. UNLESS OTHERWISE NOTED.  
 45. ALL REINFORCEMENT SHALL BE 18 1/2" DIA. UNLESS OTHERWISE NOTED.  
 46. ALL REINFORCEMENT SHALL BE 19" DIA. UNLESS OTHERWISE NOTED.  
 47. ALL REINFORCEMENT SHALL BE 19 1/2" DIA. UNLESS OTHERWISE NOTED.  
 48. ALL REINFORCEMENT SHALL BE 20" DIA. UNLESS OTHERWISE NOTED.  
 49. ALL REINFORCEMENT SHALL BE 20 1/2" DIA. UNLESS OTHERWISE NOTED.  
 50. ALL REINFORCEMENT SHALL BE 21" DIA. UNLESS OTHERWISE NOTED.  
 51. ALL REINFORCEMENT SHALL BE 21 1/2" DIA. UNLESS OTHERWISE NOTED.  
 52. ALL REINFORCEMENT SHALL BE 22" DIA. UNLESS OTHERWISE NOTED.  
 53. ALL REINFORCEMENT SHALL BE 22 1/2" DIA. UNLESS OTHERWISE NOTED.  
 54. ALL REINFORCEMENT SHALL BE 23" DIA. UNLESS OTHERWISE NOTED.  
 55. ALL REINFORCEMENT SHALL BE 23 1/2" DIA. UNLESS OTHERWISE NOTED.  
 56. ALL REINFORCEMENT SHALL BE 24" DIA. UNLESS OTHERWISE NOTED.  
 57. ALL REINFORCEMENT SHALL BE 24 1/2" DIA. UNLESS OTHERWISE NOTED.  
 58. ALL REINFORCEMENT SHALL BE 25" DIA. UNLESS OTHERWISE NOTED.  
 59. ALL REINFORCEMENT SHALL BE 25 1/2" DIA. UNLESS OTHERWISE NOTED.  
 60. ALL REINFORCEMENT SHALL BE 26" DIA. UNLESS OTHERWISE NOTED.  
 61. ALL REINFORCEMENT SHALL BE 26 1/2" DIA. UNLESS OTHERWISE NOTED.  
 62. ALL REINFORCEMENT SHALL BE 27" DIA. UNLESS OTHERWISE NOTED.  
 63. ALL REINFORCEMENT SHALL BE 27 1/2" DIA. UNLESS OTHERWISE NOTED.  
 64. ALL REINFORCEMENT SHALL BE 28" DIA. UNLESS OTHERWISE NOTED.  
 65. ALL REINFORCEMENT SHALL BE 28 1/2" DIA. UNLESS OTHERWISE NOTED.  
 66. ALL REINFORCEMENT SHALL BE 29" DIA. UNLESS OTHERWISE NOTED.  
 67. ALL REINFORCEMENT SHALL BE 29 1/2" DIA. UNLESS OTHERWISE NOTED.  
 68. ALL REINFORCEMENT SHALL BE 30" DIA. UNLESS OTHERWISE NOTED.  
 69. ALL REINFORCEMENT SHALL BE 30 1/2" DIA. UNLESS OTHERWISE NOTED.  
 70. ALL REINFORCEMENT SHALL BE 31" DIA. UNLESS OTHERWISE NOTED.  
 71. ALL REINFORCEMENT SHALL BE 31 1/2" DIA. UNLESS OTHERWISE NOTED.  
 72. ALL REINFORCEMENT SHALL BE 32" DIA. UNLESS OTHERWISE NOTED.  
 73. ALL REINFORCEMENT SHALL BE 32 1/2" DIA. UNLESS OTHERWISE NOTED.  
 74. ALL REINFORCEMENT SHALL BE 33" DIA. UNLESS OTHERWISE NOTED.  
 75. ALL REINFORCEMENT SHALL BE 33 1/2" DIA. UNLESS OTHERWISE NOTED.  
 76. ALL REINFORCEMENT SHALL BE 34" DIA. UNLESS OTHERWISE NOTED.  
 77. ALL REINFORCEMENT SHALL BE 34 1/2" DIA. UNLESS OTHERWISE NOTED.  
 78. ALL REINFORCEMENT SHALL BE 35" DIA. UNLESS OTHERWISE NOTED.  
 79. ALL REINFORCEMENT SHALL BE 35 1/2" DIA. UNLESS OTHERWISE NOTED.  
 80. ALL REINFORCEMENT SHALL BE 36" DIA. UNLESS OTHERWISE NOTED.  
 81. ALL REINFORCEMENT SHALL BE 36 1/2" DIA. UNLESS OTHERWISE NOTED.  
 82. ALL REINFORCEMENT SHALL BE 37" DIA. UNLESS OTHERWISE NOTED.  
 83. ALL REINFORCEMENT SHALL BE 37 1/2" DIA. UNLESS OTHERWISE NOTED.  
 84. ALL REINFORCEMENT SHALL BE 38" DIA. UNLESS OTHERWISE NOTED.  
 85. ALL REINFORCEMENT SHALL BE 38 1/2" DIA. UNLESS OTHERWISE NOTED.  
 86. ALL REINFORCEMENT SHALL BE 39" DIA. UNLESS OTHERWISE NOTED.  
 87. ALL REINFORCEMENT SHALL BE 39 1/2" DIA. UNLESS OTHERWISE NOTED.  
 88. ALL REINFORCEMENT SHALL BE 40" DIA. UNLESS OTHERWISE NOTED.  
 89. ALL REINFORCEMENT SHALL BE 40 1/2" DIA. UNLESS OTHERWISE NOTED.  
 90. ALL REINFORCEMENT SHALL BE 41" DIA. UNLESS OTHERWISE NOTED.  
 91. ALL REINFORCEMENT SHALL BE 41 1/2" DIA. UNLESS OTHERWISE NOTED.  
 92. ALL REINFORCEMENT SHALL BE 42" DIA. UNLESS OTHERWISE NOTED.  
 93. ALL REINFORCEMENT SHALL BE 42 1/2" DIA. UNLESS OTHERWISE NOTED.  
 94. ALL REINFORCEMENT SHALL BE 43" DIA. UNLESS OTHERWISE NOTED.  
 95. ALL REINFORCEMENT SHALL BE 43 1/2" DIA. UNLESS OTHERWISE NOTED.  
 96. ALL REINFORCEMENT SHALL BE 44" DIA. UNLESS OTHERWISE NOTED.  
 97. ALL REINFORCEMENT SHALL BE 44 1/2" DIA. UNLESS OTHERWISE NOTED.  
 98. ALL REINFORCEMENT SHALL BE 45" DIA. UNLESS OTHERWISE NOTED.  
 99. ALL REINFORCEMENT SHALL BE 45 1/2" DIA. UNLESS OTHERWISE NOTED.  
 100. ALL REINFORCEMENT SHALL BE 46" DIA. UNLESS OTHERWISE NOTED.

PROFESSIONAL SEAL  
 PROFESSIONAL IN CHARGE  
 BARRY LEVIN  
 PROJECT MANAGER  
 & DESIGNER  
 QUALITY CONTROL  
 C. SHANKS  
 DRAWN BY  
 ALE

**NASHVILLE**  
 TENNESSEE  
 HILL CENTER

**WHOLE**  
**FOODS**  
 MARKET

PROJECT NUMBER  
 20050456  
 SHEET TITLE  
**PARTIAL MEZZANINE**  
**FRAMING PLAN**  
**FOUNDATION**  
**SECTIONS & DETAILS**

DATE  
 08/11/05  
 SCALE  
**\$1.1**

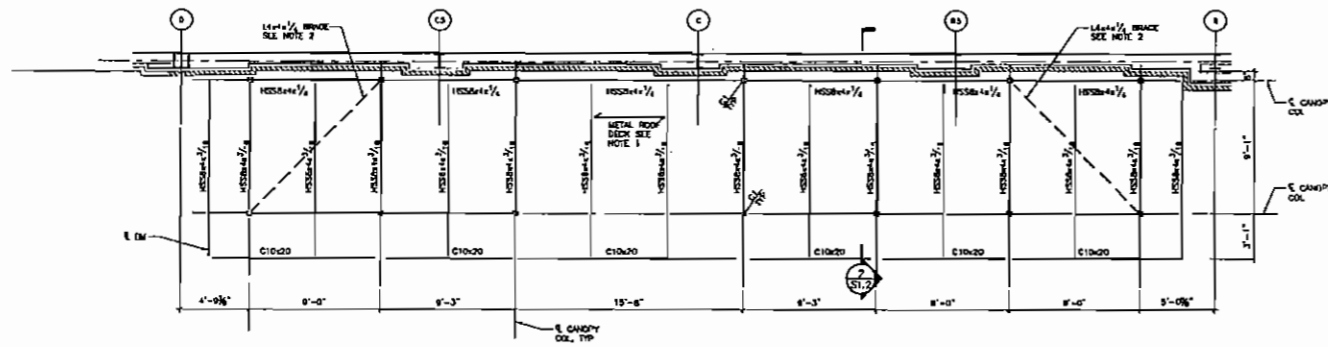

COLUMN SCHEDULE			
MR	SIZE	BASE PLATE	ANCHOR BOLTS
C1	HSS4x4	1 1/2" x 12"	(4) - 3/4" x 8"

1 CANOPY FRAMING PLAN  
 S1.2 SCALE: 1/4"=1'-0"

- NOTES:
- METAL ROOF DECK SHALL BE 36" WIDE, 1 1/2" DEEP, 22GA. R15 ROOF DECK. PROVIDE 7 CONNECTION TO STEEL SUPPORT FOR 36" WIDE DECK AND 4 SEC. LAM. SCREWS BETWEEN STEEL SUPPORTS.
  - COPE COLUMN. LED AT EACH BEAM W/IN AS REQUIRED AND WELD TO BEAM WITH 3/16" FILLET WELD. WELD L4x4 TO UNDER SIDE OF ROOF DECK AT 8" O.C.

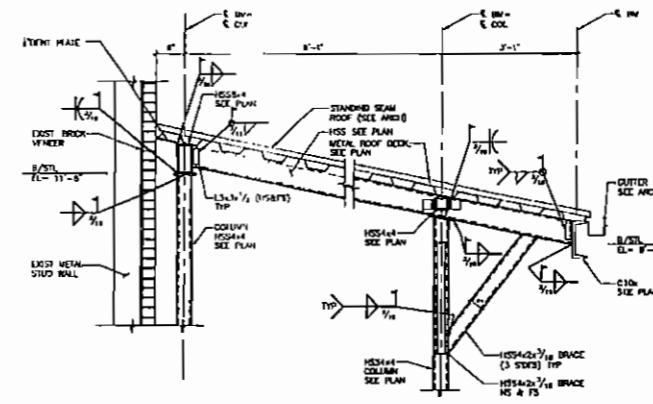

2 SECTION  
 S1.2 SCALE: 3/4"=1'-0"

1700 The Colonnade  
 Atlanta, GA 30329  
 404.255.2025 FAX 404.255.2026  
 PROJECT TEAM



CONTRACT NOTES:  
 The contractor shall provide all the labor and materials for the construction of the canopy framing and metal roof deck. The contractor shall be responsible for obtaining all necessary permits and approvals from the relevant authorities. The contractor shall be responsible for the safety of all workers and the public during the construction process.

DATE	DESCRIPTION
02/12/2008	ISSUED FOR PERMITS
02/12/2008	ISSUED FOR CONSTRUCTION
02/12/2008	ISSUED FOR AS-BUILT

PROF. PERSONAL SEAL

PROF. PERSONAL SEAL  
 PROJECT MANAGER  
 C. S. BUCKLE  
 QUALITY CONTROL  
 C. S. BUCKLE  
 DRAWN BY  
 AX

NASHVILLE  
 TENNESSEE  
 HILL CENTER



PROJECT NUMBER  
 20050458  
 SHEET TITLE  
 CANOPY FRAMING PLAN & SECTION

SHEET NUMBER  
 S1.2