

SITE LAYOUT
SCALE: 1" = 50'

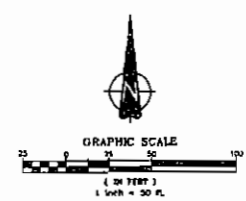

- LEGEND**
- M — MEASURED
 - R — RECORD
 - R/O — R. OF WAY
 - H/T — HUB & TACK
 - C/F — CHIPPED REBAR SLT
 - R/F — REBAR FOUND
 - D/S — DRIP FOR HIGH PVE FOUND
 - D/P — OPEN TOP HIGH PVE FOUND
 - P — POWER POLE
 - L/P — LIGHT POLE
 - T/P — TELEPHONE PEDESTAL
 - C/P — CABLE PEDESTAL
 - W/M — WATER METER
 - E/T — ELECTRIC TRANSFORMER
 - C — CUP WIRE ANCHOR
 - P — FIRE HYDRANT
 - W/V — WATER VALVE
 - O/E — OVERHEAD ELECTRIC
 - W — W/E WATER LINE
 - S/S — U/C SANITARY SEWER LML
 - S/S — U/C SANITARY SEWER LML
 - S — STORM SEWER LINE
 - W/E — WIRE EDGE
 - C/F — CHAIN LINK FENCE
 - P/F — PRIVACY FENCE

MARK	DATE	REVISION

DAVID K. HEMETER — ARCHITECT — A.I.A.
HATTESBURG, MISSISSIPPI



PROJECT FOR
THE CHURCH OF JESUS CHRIST OF LATER-DAY SAINTS
PROJECT NAME
WAVELAND WARD / GULFPORT MISSISSIPPI STAKE
NEW PARKING LOT
WAVELAND, MISSISSIPPI

PROJECT ADDRESS
THE CHURCH OF JESUS CHRIST OF LATER-DAY SAINTS
911 McLaurin Avenue
Waveland, Mississippi

SHEET TITLE
SURVEY WITH EXISTING CONDITIONS



PROJECT DESIGNATION
PARKING AND PARKING LOT ADDITION
PROPERTY NUMBER
501-6047-77
DEVELOPMENT NUMBER
EXIST. BLDG. PLUS
SP-5054-6
DATE
12 JUNE 2007

SHEET NO.
SD1.1
JOB NO. 0608

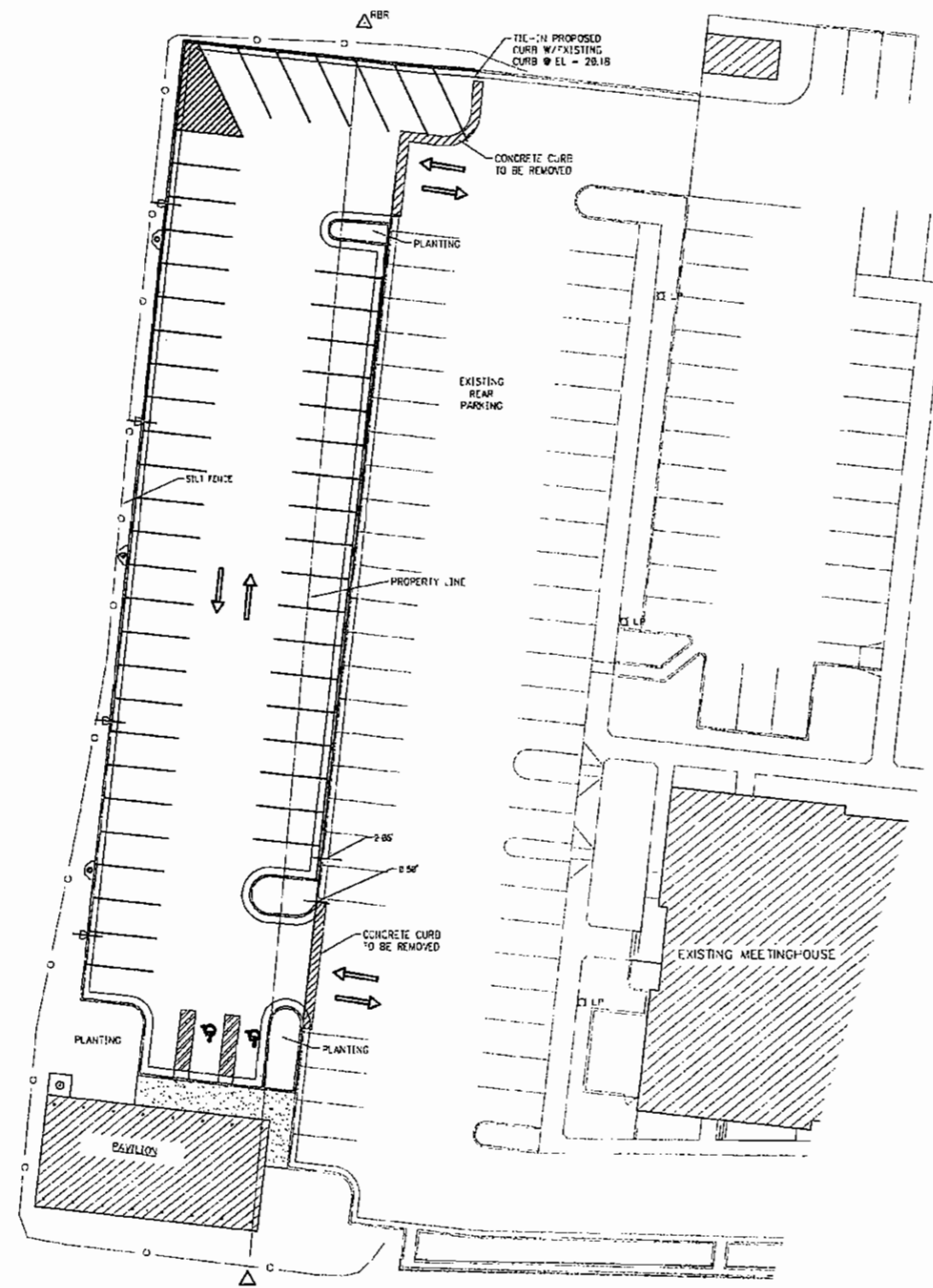

SILT FENCE LAYOUT
SCALE: 1" = 20'

EROSION & SEDIMENT CONTROL NOTES:

- 1) EROSION AND SEDIMENT CONTROL MEASURES SHOWN ARE CONSIDERED TO BE THE MINIMUM ACCEPTABLE MEASURES. THE CONTRACTOR SHALL UTILIZE "BEST MANAGEMENT PRACTICES" AS NECESSARY TO PREVENT SEDIMENT LOADED STORMWATER RUNOFF OR ERODED MATERIALS FROM LEAVING THE CONSTRUCTION SITE. THE CONTRACTOR SHALL MAINTAIN AND REPAIR EROSION CONTROL MEASURES AFTER EACH RAINFALL EVENT AND INSPECT THEM TWICE WEEKLY IN THE EVENT OF NO RAINFALL. BEST MANAGEMENT PRACTICES (BMPs) ARE DEFINED AS: SCHEDULES OF ACTIVITIES, PROHIBITIONS OF PRACTICES, MAINTENANCE PROCEDURES, AND OTHER MANAGEMENT PRACTICES TO PREVENT OR REDUCE THE POLLUTION OF WATERS OF THE UNITED STATES. BMPs ALSO INCLUDE TREATMENT REQUIREMENTS, OPERATING PROCEDURES, AND PRACTICES TO CONTROL PLANT SITE RUNOFF, SPILLAGE OR LEAKS, SLUDGE OR WASTE DISPOSAL, OR DRAINAGE FROM RAW MATERIAL STORAGE. WITH REGARD TO CONSTRUCTION THESE MAY INCLUDE STRUCTURAL DEVICES OR NONSTRUCTURAL PRACTICES THAT ARE DESIGNED TO PREVENT POLLUTANTS FROM ENTERING WATER OR TO DIRECT THE FLOW OF WATER.
- 2) TYPE "A" SILT FENCE SHALL BE USED IN AREAS WHERE INDICATED OR AS DIRECTED BY THE ENGINEER.
- 3) SILT FENCES ARE TEMPORARY SEDIMENT CONTROL ITEMS THAT SHALL BE ERECTED OPPOSITE ERODABLE AREAS SUCH AS NEWLY GRADED FILL SLOPES AND ADJACENT TO STREAMS AND CHANNELS.
- 4) SILT FENCES SHALL BE IN PLACE PRIOR TO ANY CONSTRUCTION OPERATION. SILT FENCES SHALL BE CLEANED, SILT REMOVED, AND REPAIRED AS NECESSARY AS PART OF REQUIRED BMP MAINTENANCE.
- 5) AFTER THE CONSTRUCTION AREA IS STABILIZED BY PAVING OR A FIRM STAND OF GRASS AND EROSION ACTIVITY CURTAILED, SILT FENCES SHALL BE REMOVED.
- 6) CONTRACTOR IS REQUIRED TO STABILIZE DISTURBED AREAS WITH TEMPORARY GRASS OR SOIL STABILIZER IF AREAS WILL REMAIN DISTURBED FOR 14 DAYS OR LONGER.
- 7) THE CONTRACTOR IS HEREBY DIRECTED TO PROVIDE SEDIMENT RUNOFF PROTECTION WHERE NECESSARY TO PREVENT SILT LOADED RUNOFF FROM ENTERING THE STREAMS NEAR THE PROPOSED PROJECT.
- 8) GRASS GROUND COVER SHALL BE MAINTAINED UPON COMPLETION OF CONSTRUCTION.
- 9) THE EROSION CONTROL ITEMS SHOWN ON THE PLANS ARE PROVIDED AS A STARTING POINT FOR A COMPREHENSIVE EROSION PLAN TO BE IMPLEMENTED THROUGHOUT CONSTRUCTION. THE CONTRACTOR SHALL BE PREPARED TO ANTICIPATE AND ADJUST BEST MANAGEMENT PRACTICES AS NECESSARY THROUGHOUT CONSTRUCTION TO PREVENT SILT LOADED RUNOFF FROM LEAVING THE PROJECT.

- 10.) SEDIMENT & EROSION CONTROL ITEMS SHALL BE CONSTRUCTED AND MAINTAINED IN ACCORDANCE WITH THE FOLLOWING HANDBOOKS:
 - A.) MISSISSIPPI HANDBOOK FOR EROSION CONTROL, SEDIMENT CONTROL, AND STORM WATER MANAGEMENT ON CONSTRUCTION SITES AND URBAN AREAS.
 - B.) EPA STORM WATER MANAGEMENT FOR CONSTRUCTION ACTIVITIES.
 - C.) EPA GUIDANCE SPECIFYING MANAGEMENT MEASURES FOR SOURCES OF NON-POINT POLLUTION IN COASTAL WATERS.
 - D.) ASHITO GUIDELINES FOR EROSION AND SEDIMENT CONTROL IN HIGHWAY CONSTRUCTION.

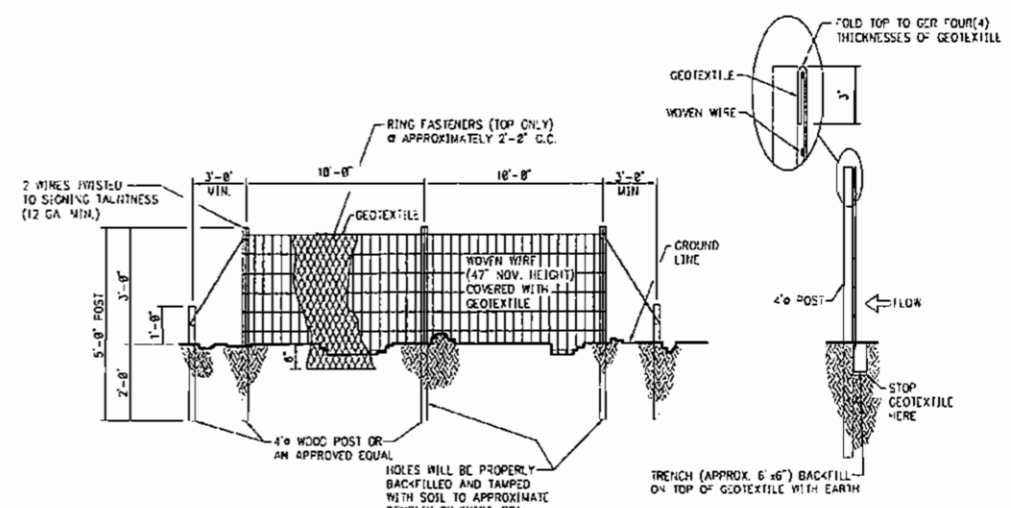

SILT FENCE TYPE A
DETAIL (TYP.)
N.T.S.

SECTION

MARK	DATE	REVISION

DAVID K. HEMEIER - ARCHITECT - A.I.A.
HATTESBURG, MISSISSIPPI



PROJECT FOR
THE CHURCH OF JESUS CHRIST OF LATTER-DAY SAINTS
PROJECT NAME
WAVELAND WARD / GULFPORT MISSISSIPPI STAKE
NEW PARKING LOT
WAVELAND, MISSISSIPPI

PROJECT ADDRESS
THE CHURCH OF JESUS CHRIST OF LATTER-DAY SAINTS
1971 McLevin Avenue
Waveland, Mississippi

SHEET TITLE
EROSION CONTROL PLAN



PROJECT DESIGNATION
PARKING AND PARKING LOT ADDITION
PROPERTY NUMBER
501-6047-77
SHEET NO
SD2.1
DEVELOPMENT NUMBER
LMSL BLDG. PLUS
501-5054-6
DATE
12 JUN 2007
JOB NO. 0608

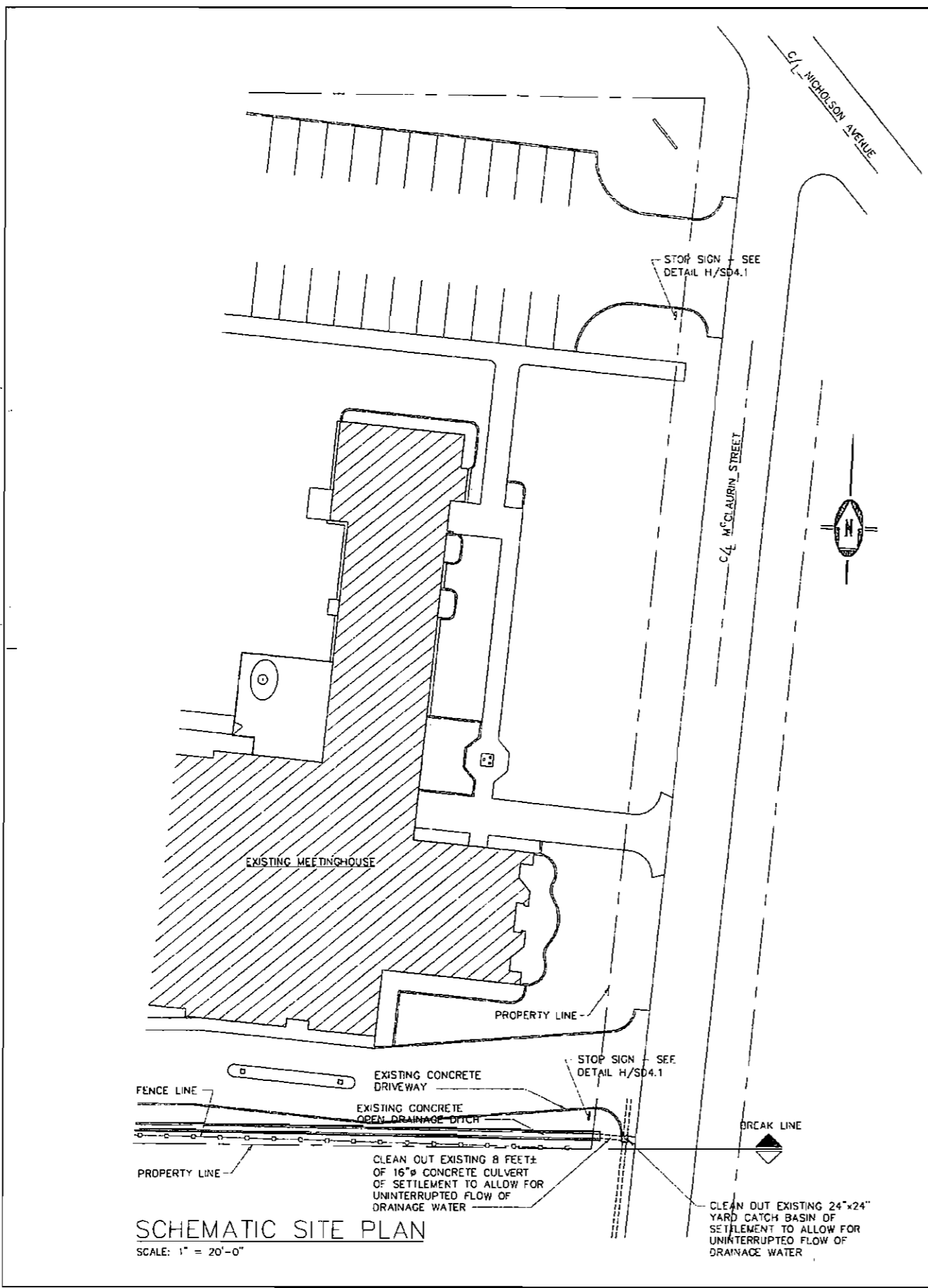

SCHEMATIC SITE PLAN
SCALE: 1" = 20'-0"

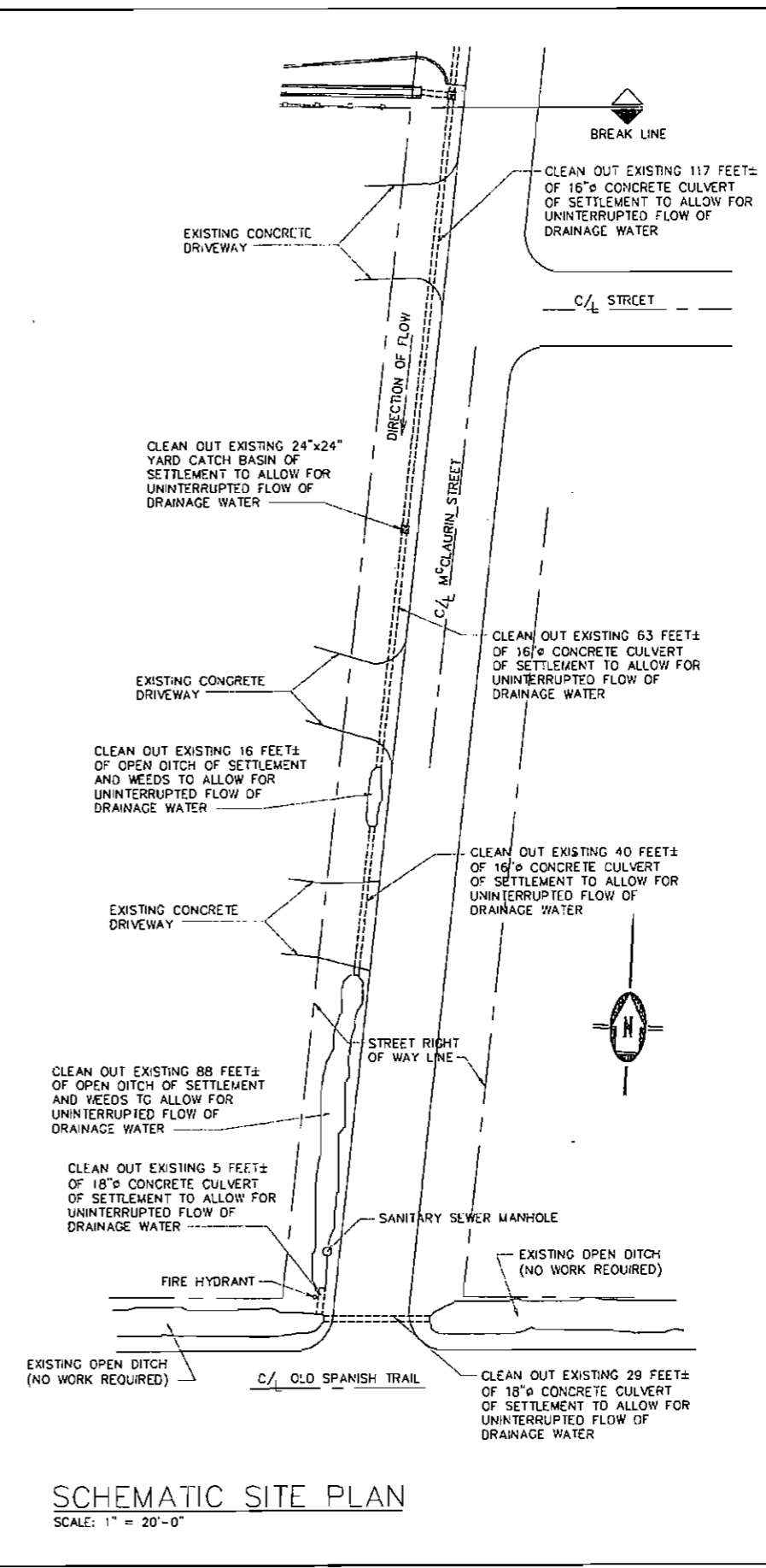

SCHEMATIC SITE PLAN
SCALE: 1" = 20'-0"

MARK	DATE	REVISION

DAVID K. HEMETER - ARCHITECT - A.I.A.
HATTESBURG, MISSISSIPPI

STAMP: DAVID K. HEMETER - A.I.A.
License Number: 403
REGISTERED ARCHITECT
DAVID K. HEMETER
REG. NO. 403
HATTESBURG, MISSISSIPPI

PROJECT FOR:
THE CHURCH OF JESUS CHRIST OF LATTER-DAY SAINTS

PROJECT NAME:
WAVELAND WARD / GULFPORT MISSISSIPPI STAKE
NEW PARKING LOT
WAVELAND, MISSISSIPPI

PROJECT ADDRESS:
THE CHURCH OF JESUS CHRIST OF LATTER-DAY SAINTS
1811 McClaurin Avenue
Hattiesburg, Mississippi

SHEET TITLE:
DITCH AND DRAINAGE PIPE CLEAN OUT SITE PLAN

PROJECT DESIGNATION:
PARKING AND PARKING LOT ADDITION

PROPERTY NUMBER:
501-6047-77

DEVELOPMENT NUMBER:
EXIST. BLDG PLUS SP-5054-6

DATE:
12 JUNE 2007

SHEET NO:
SD2.2

JGB NO. 0508



X18.29

X18.77

X18.34

X18.45

X18.26

X18.36

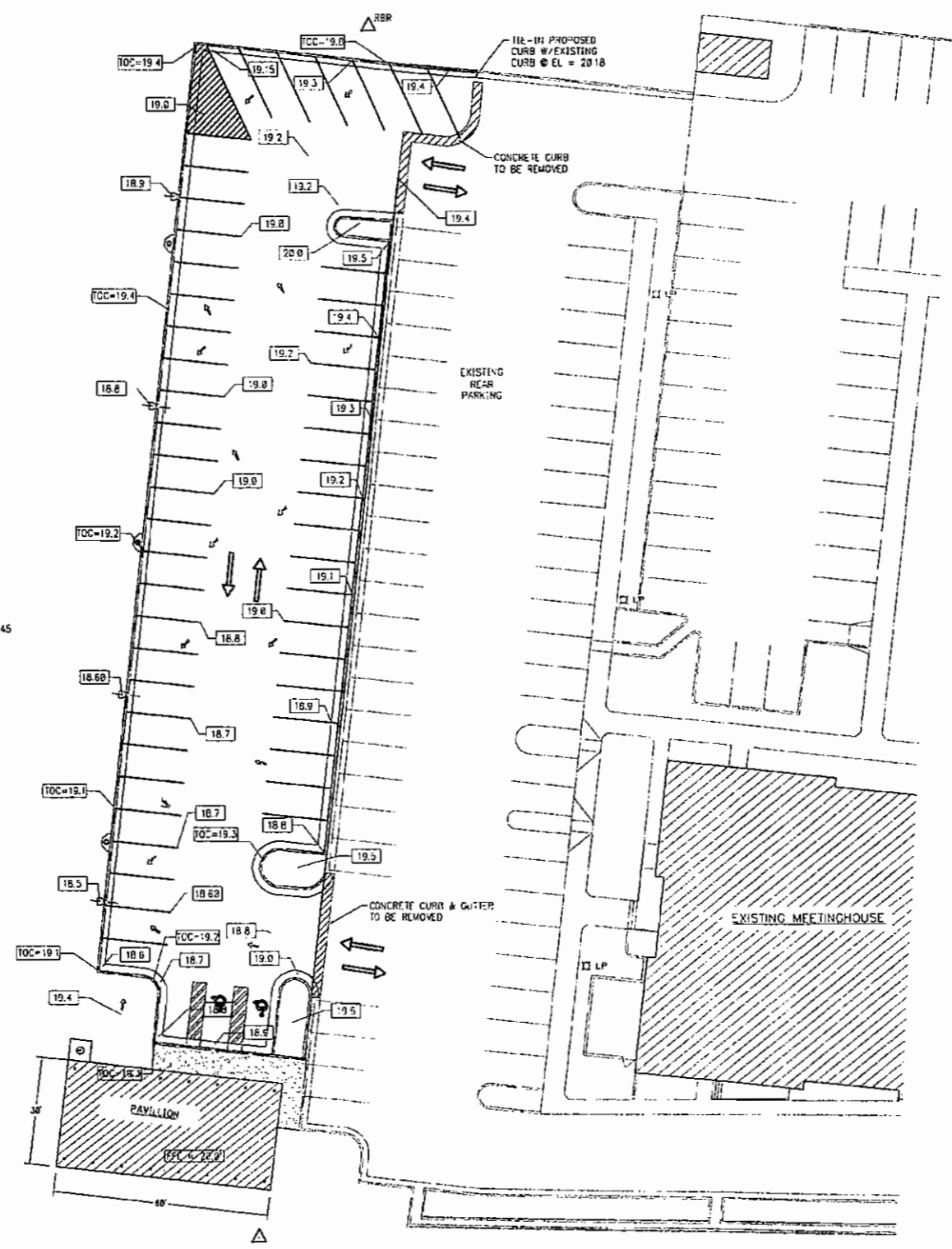

SITE LAYOUT
SCALE: 1" = 20'

DATE	REVISION

DAVID K. HEMETTER - ARCHITECT - A.I.A.
HATTIESBURG, MISSISSIPPI



PROJECT FOR
THE CHURCH OF JESUS CHRIST OF LATTER-DAY SAINTS
PROJECT NAME
WAVELAND WARD / GULFBGRT MISSISSIPPI STAKE
NEW PARKING LOT
WAVELAND, MISSISSIPPI

PROJECT ADDRESS
THE CHURCH OF JESUS CHRIST OF LATTER-DAY SAINTS
1721 Waveland Avenue
Waveland, Mississippi

SHEET TITLE

GRADING & DRAINAGE PLAN

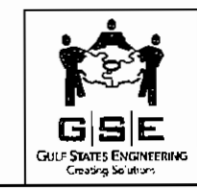

PROJECT DESIGNATION PAVILION AND PARKING LOT ADDITION	SHEET NO.
PROPERTY NUMBER 501-6047-77	SD3.1
DEVELOPMENT NUMBER EXST. BLDG. PLUS SP-5054-B	DATE
DATE 12 JUNE 2007	JOB NO. 0608

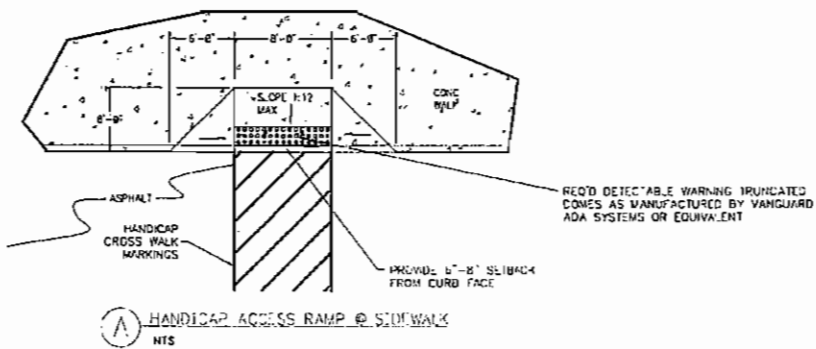

A HANDICAP ACCESS RAMP @ SIDEWALK
N.T.S.

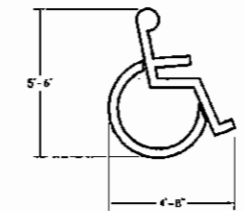

NOTE: PAINT SYMBOL WITH (2) COATS OF HCCP BLUE PAINT.

B HANDICAP SYMBOL
N.T.S.

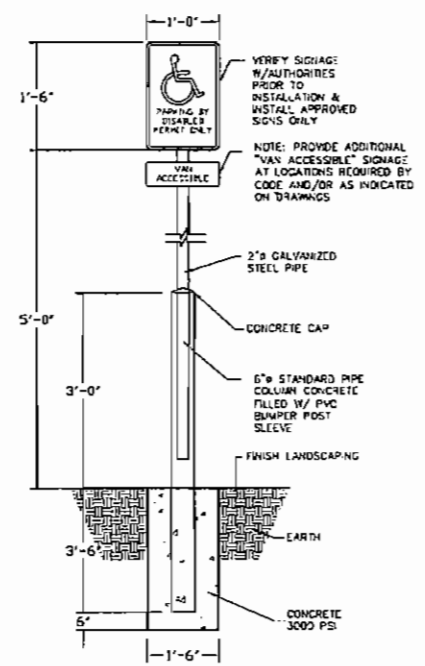

C HANDICAP PARKING SIGN
N.T.S.

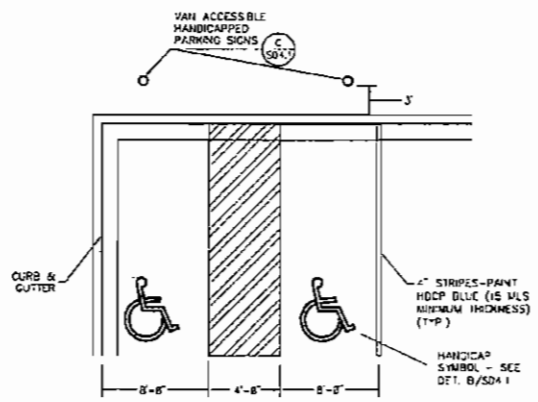

D TYPICAL HANDICAP PARKING LAYOUT
N.T.S.

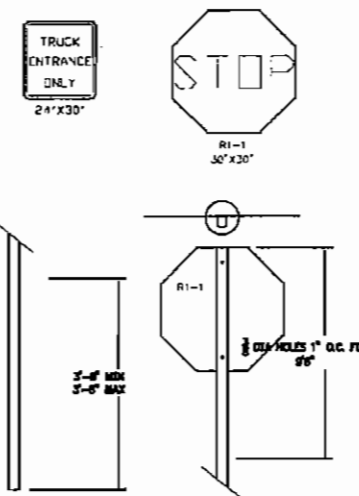

H STOP SIGN DETAILS
N.T.S.

NOTES:
1. ALL SIGNS SHOWN SHALL CONFORM TO THE MANUAL FOR UNIFORM TRAFFIC CONTROL DEVICES.
2. ALL SIGNS SHOWN SHALL BE REFLECTORIZED TO SHOW THE SAME COLOR BY NIGHT AS BY DAY.
3. ALL SIGNS SHALL BE SECURELY MOUNTED ON GALVANIZED STEEL POSTS.
4. INSTALL QUANTITY AND AT LOCATIONS REQ'D BY CODE AND/OR AS INDICATED ON DWG'S. CONFORM ALL HANDICAPPED SIGNAGE CODES.

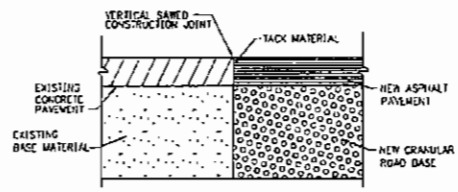

E TYPICAL ASPHALT CONSTRUCTION JOINT
N.T.S.

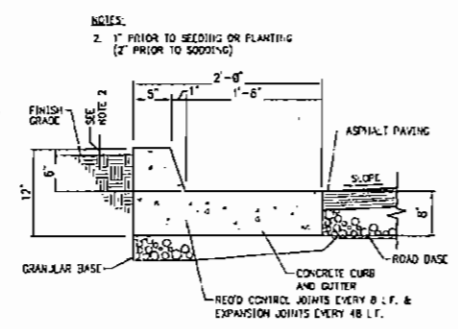

F COMBINATION CURB & GUTTER DETAIL
N.T.S.

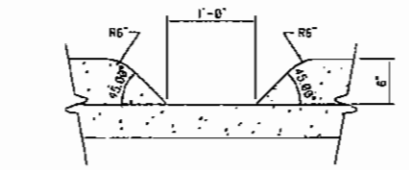

G TYP. CURB CUT FOR DRAINAGE
SCALE: N.T.S.

MARK	DATE	REVISION

DAVID K. HEMETER ARCHITECT A.I.A.
HATTESBURG, MISSISSIPPI



PROJECT FOR
THE CHURCH OF JESUS CHRIST OF LATTER-DAY SAINTS

PROJECT NAME
WAVELAND WARD / GULFPORT MISSISSIPPI STAKE
NEW PARKING LOT
WAVELAND, MISSISSIPPI

PROJECT ADDRESS
THE CHURCH OF JESUS CHRIST OF LATTER-DAY SAINTS
1919 Melrose Avenue
Waveland, Mississippi

SHEET TITLE
SITE DETAILS

	PROJECT DESIGNATION PARKING AND PARKING LOT ADDITION
	PROPERTY NUMBER 501-6047-77
	DEVELOPMENT NUMBER EXIST. BLDG. PLUS SP-5054-G
	DATE 12 JUNE 2007
SHEET NO. SD4.1	
JOB NO. 0608	

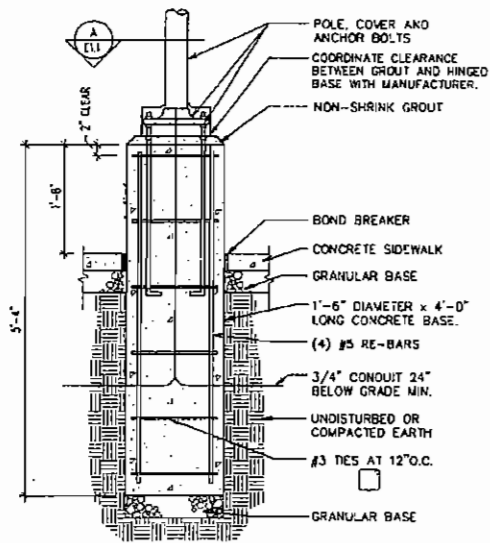

B CURB/GUTTER AREA POLE BASE DETAIL
3/4"=1'-0"

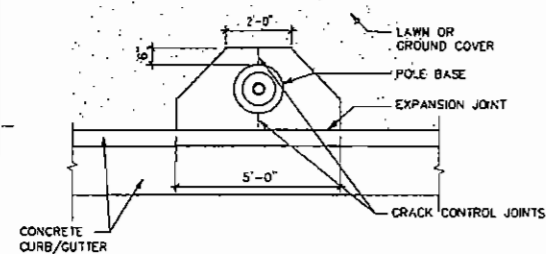

A POLE BASE PLAN VIEW
3/8"=1'-0"

NEW 3/4"Ø WATER LINE TO PAVILION - CAP LINE AT PAVILION LOCATION FOR FUTURE EXTENSION ON ALTERNATE BID 'A'

SEE SHEETS A1.1 AND A1.2 FOR CONSTRUCTION DRAWINGS ON PAVILION (ALTERNATE BID 'A')

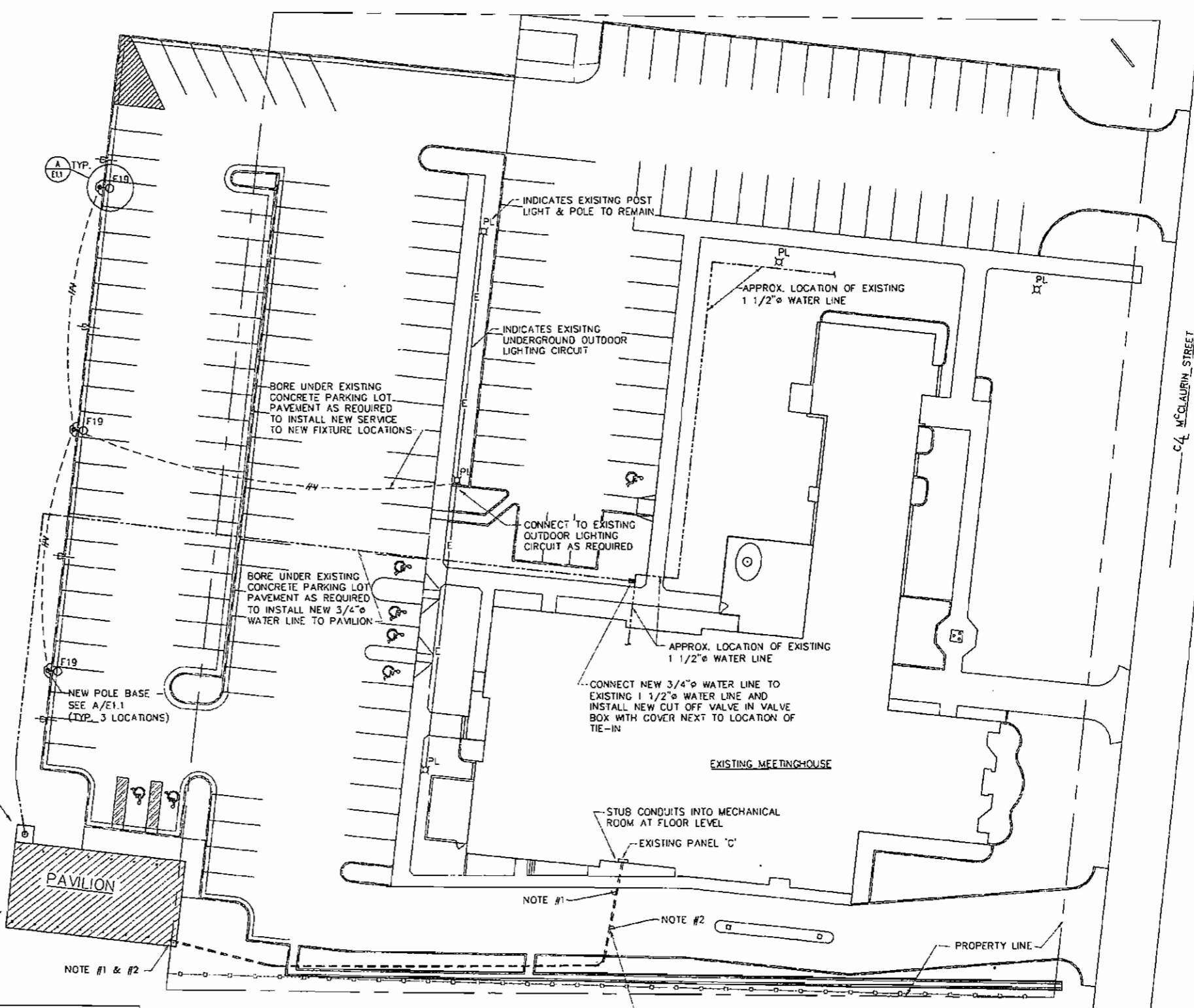

NOTE #1 & #2

NOTE #1

NOTE #2

BORE UNDER EXISTING CONCRETE PARKING LOT PAVEMENT AS REQUIRED TO INSTALL NEW SERVICE TO PAVILION PANEL AND EXTRA CONDUIT

NOTES:

- CONNECT TO NEW 50AIP BREAKER IN EXISTING PANEL 'C'. FEEDER SHALL BE 4-#6, 1-#10G, 1 1/4" CONDUIT. (UNDER ALTERNATE BID 'A' OMIT BREAKER AND FEEDERS ONLY. CAP CONDUIT AT LOCATION OF PAVILION FOR FUTURE CONNECTION AND EXTENSION.)
- 3/4"Ø EMPTY CONDUIT FROM MECHANICAL ROOM TO PAVILION CORNER COLUMN. RUN UP SIDE OF COLUMN 2'-0" AND CAP FOR FUTURE WORK. (UNDER ALTERNATE BID 'A' CAP CONDUIT AT LOCATION OF PAVILION FOR FUTURE CONNECTION AND EXTENSION.)

LIGHT FIXTURE SCHEDULE							
SYM	MANUFACTURER	NAME	CAT. NO.	FIX. VA.	LAMP TYPE	MOUNTING	REMARKS
F19	LITHONIA LUMARK	KAD150SR3TB	HPHR-R3-150-208	175	E23 1/2 LU150	18' ALUM. POLE	PARKING AREA LIGHTING. 208 VOLTS SEE FIXTURE SCHEDULE NOTE
	EMCO	AVI-3-150HPS-208					
	EXCELINE	SMR153LK-2					
	KIM	1SA/SAR3/150HPS208/SCBA					
	LSI	C2TH3150HPSFMT					

NOTES FOR FIXTURE SCHEDULE

FIXTURE AND POLE FINISH SHALL MATCH EXISTING EXTERIOR POST LIGHTS REFER TO DETAIL B/SDE1.1 FOR POLE BASE DETAIL

UTILITY SITE PLAN

SCALE: 1" = 20'-0"

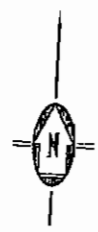

MARK	DATE	REVISION

DAVID K. HEMETER - ARCHITECT - A.I.A.
HATTIESBURG, MISSISSIPPI

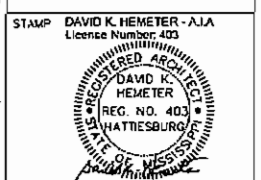

PROJECT FOR
THE CHURCH OF JESUS CHRIST OF LATTER-DAY SAINTS
PROJECT NAME
WAVELAND WARD / GULFPORT MISSISSIPPI STAKE
NEW PARKING LOT
WAVELAND, MISSISSIPPI

PROJECT ADDRESS
THE CHURCH OF JESUS CHRIST OF LATTER-DAY SAINTS
1811 McLaurin Avenue
Waveland, Mississippi

SHEET TITLE
UTILITY SITE PLAN

PROJECT DESIGNATION PAVILION AND PARKING LOT ADDITION	SHEET NO. 501-6047-77
DEVELOPMENT NUMBER EXIST. BLDG. PLUS SP-5054-B	SDU1.1
DATE 12 JUNE 2007	JOB NO. 0608

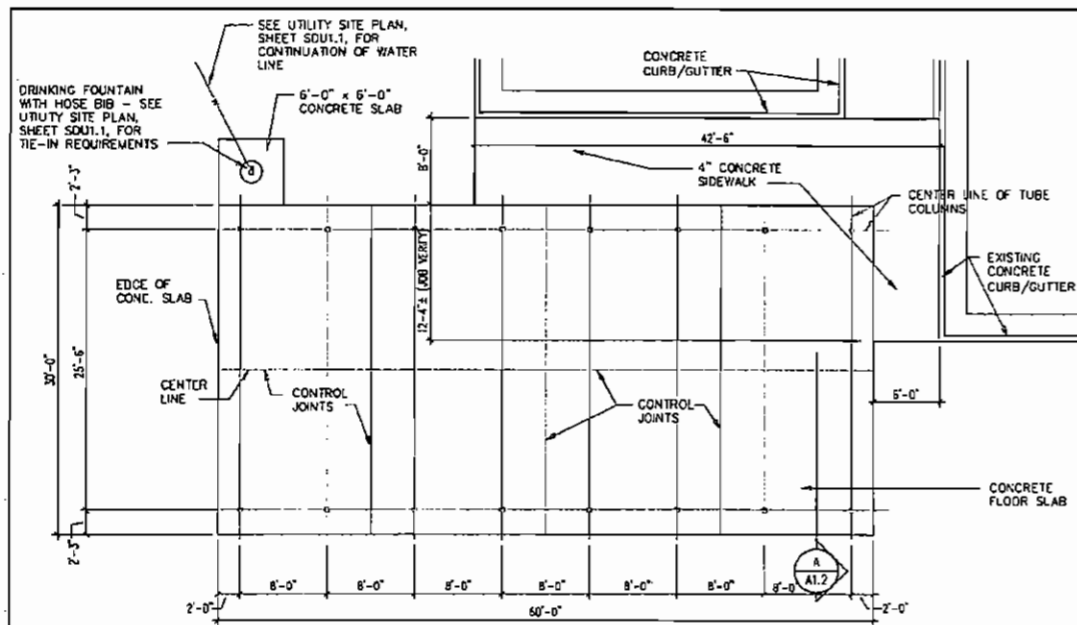

FLOOR PLAN
1/8" = 1'-0"

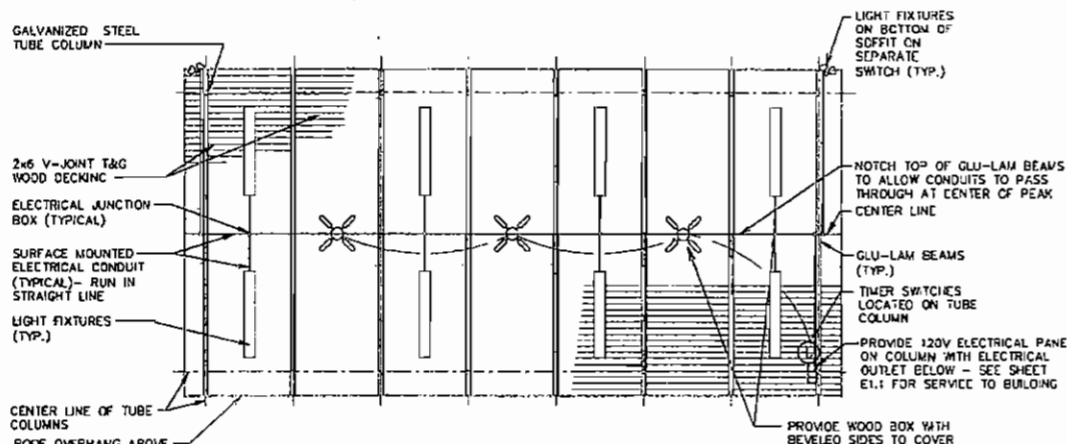

REFLECTED CEILING PLAN
1/8" = 1'-0"

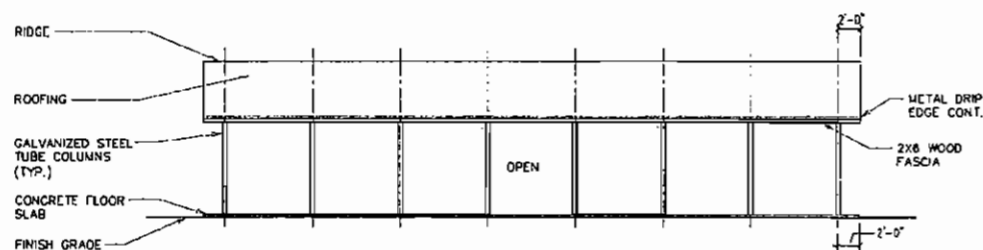

SIDE ELEVATION
1/8" = 1'-0"

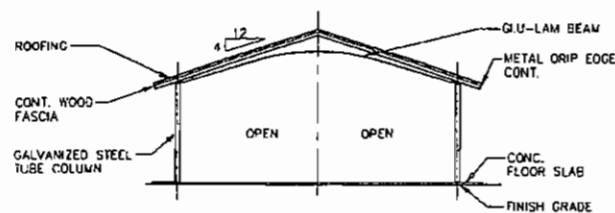

END ELEVATION
1/8" = 1'-0"

DIAPHRAGM OVERLAY

3/8" OSB OR CO-X PLYWOOD, APA LABELED 24/0 RATING, IN 4' x 8' PANELS. INSTALL DIRECTLY OVER T&G WOOD DECKING AT 45° TO DECKING AS SHOWN. STAGGER JOINTS AND GAP JOINTS 1/4". (SEE SCHEDULE FOR PANEL THICKNESS)

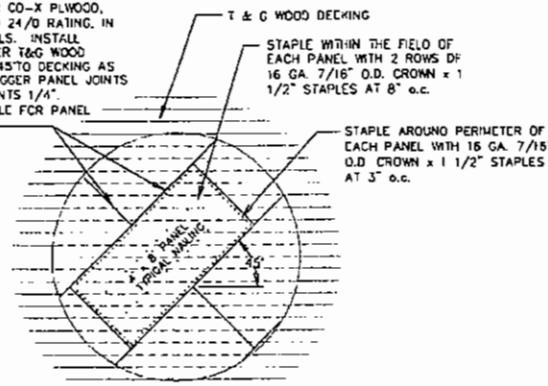

ROOF DIAPHRAGM DETAIL
1/4" = 1'-0"

GENERAL NOTES REGARDING ROOF DIAPHRAGM

- T&G DECKING TO BE INSTALLED PER SUPPLIER'S SPECIFICATIONS USING SQUARE OR RING SHANK NAILS.
- INSTALL DIAPHRAGM PANELS (PLYWOOD OR OSB) DIRECTLY OVER T&G WOOD DECK STAGGER JOINTS APPROX. 4 FEET PROVIDED 1/4" GAP AT ALL JOINTS.
- STAPLES TO BE 16 GAUGE x 1 1/2" WITH 7/16" MIN. O.D. CROWN.
- PROTECT SHEATHING WITH 15# FELT IMMEDIATELY AFTER INSTALLATION.

ADMINISTRATIVE REQUIREMENTS:

- Certification - Materials, manufacture and quality control of Glu-Lam beams shall be in conformance with American National Standard for Wood Products, Structural Gued Laminated Beams - ANSI A-190.
- Glu-Laminated Beams shall be marked with APA/EWS Quality Mark. Provide APA/EWS certificate of conformance to indicate conformance with ANSI A190.1.

PAVILION CONSTRUCTION SEQUENCE NOTES:

- Verify permit requirements before signing contracts.
 - Building permit
 - Planning or Conditional Use Permit
 - Obtain required use permit
- Remove all vegetation, rocks and outcroppings from the site that the Pavilion is to be constructed on. Strip soil as required by site preparation and general excavation and backfill note in specifications and spread existing soil over site to level and smooth out remaining area of site around playing field.
- Install required controlled fill material in area of pavilion and level the pavilion building area. Avoid grading that allows water to drain toward the pavilion.
- Dig column piers.
- Place column pier forms and set reinforcing steel.
- Set column anchor bolts using a plywood template, approximately the same size as the column base plate, to insure bolt location accuracy.
- Place concrete in pier forms from bottom of pier up to a level 1" below bottom of the column base plate. Let concrete cure 7 days.
- Set the galvanized steel tube columns over the pre-set anchor bolts allowing the columns to rest on the leveling nuts and 1/4" x 3" plate washers. The leveling nuts are to be used to set the columns plumb and true and at the correct bearing height to receive the glu-lam beams.
- After columns are set plumb, true and accuracy of dimensions between columns has been verified, columns are to be secured in place using 1/4" x 3" plate washers under nuts. Nuts are to be snug followed by an additional 1/4 turn past snug.
- The weight of the glu-lam beams is approximately 500 pounds per beam and some form of mechanical hoist is recommended for use in setting beams on top of steel tube columns.
- Match top of beams near center peak for electrical conduit to pass thru before lifting beams in place.
- Lift the glu-lam beams and set each end in the column saddle plates.
- With the glu-lam beams securely in place, drill 2- 9/16" holes through the glu-lam beams at the same place as the holes in the steel saddle plates and glu-lam beams at each end of the beams. The nuts are to be tightened snug followed by an additional 1/4 turn past snug.
- Once the glu-lam beams are set and securely bolted, they are to be adequately braced using 2x lumber. This is to prevent the glu-lam beams from over turning until all of the roof decking and roof sheathing is securely anchored in place.
- With glu-lam beams securely in place and adequately braced, install 2x6 v-joint T & G wood decking nailed to top of glu-lam beams.
- Install the 2x8 fascia board around the entire perimeter of the roof. Align the top of the fascia board with the top of the roof decking.
- Lay the plywood roof decking over the glu-lam beams and the 2x8 fascia board. Place sheathing on 45 degree angle to wood decking. Staple the roof sheathing in place as called for in roof diaphragm detail and to fascia board.
- Lay 15# felt underlayment over entire roof starting at the long eave edge of the roof and overlapping (6" and 3") each roll as the felts are moved up the roof to the ridge.
- Install pre-finished metal drip edging on all perimeter edges of the roof.
- Lay and attach fiberglass shingles over roof underlayment and pre-finish metal drip edging. Follow manufacturers instructions.
- Place 4" gravel base on compacted sub-grade. Backfill and compact fill around column piers.
- Place remainder of column pier footings and concrete slab any time after the glu-lam beams, roof decking and plywood roof sheathing are securely in place.
- Finish top surface of concrete smooth with a light broom finish.
- As soon as concrete has cured enough to support a concrete saw (4-6 hours after the pour), cut the control joints in the slab top surface. Depth of control joints to be 1/4 of the slab depth or form center joint with joint tool at line of piling of concrete.
- Allow the concrete slab to cure a minimum of 7 days before proceeding with remainder of pavilion work.
- Paint all exposed steel tube columns and saddle plate surfaces with an oil weather paint approved for galvanized steel surfaces.
- Stain all exposed wood with an all weather stain approved for exterior wood surfaces.

SPECIFICATIONS:

Scope - One each 30 foot by 58 foot picnic shelter on 30 foot wide by 60 foot long by minimum 4 inch thick concrete slab. Provide required shingles, roofing felts, fascia, sheathing, roof framing, beams, soffits, ceiling sheathing, connection hardware, columns, concrete slab, concrete footing/caissons and finishes to construct complete picnic shelter.

Pavilion has been designed as free standing, open structure. Properly brace wood beams and members until complete structural system has been constructed.

- Site Preparation and General Excavation and Backfill
 - Remove all loose soil to minimum of 3'-0" and all existing piling and foundations, vegetable and other foreign matter over entire building area and to 5'-0" outside building lines. Provide level subgrade. Place all footings/caissons on firm soil or laboratory controlled fill.
 - Fill areas as required to bottom of floor slab with laboratory controlled fill. See specifications for requirements (ASTM D658). Liquid limit of fill shall be not more than 25 and the plasticity index not greater than 8. See typical section at building lines.
 - Compact fill to a minimum of 95% of maximum density. Fill to be placed in 6" layers and laboratory checked as fill progresses. Make at least one density test per 1000 sq. ft. of fill for each 6" lift.
 - Install and compact 4 inch granular fill beneath floor slab to 95 percent ASTM D-1557.
 - Testing of compacted fill to be by testing laboratory selected and paid for by Owner.
- Utilities
 - Install plumbing line for cold water.
 - Install electrical lights, boxes, conduits and switches as shown on drawings.

MARK	DATE	REVISION

DAVID K. HEMETER - ARCHITECT - A.I.A.
HATTESBURG, MISSISSIPPI

STAMP DAVID K. HEMETER - A.I.A.
License Number: 403

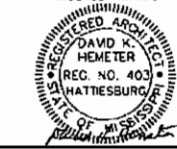

PROJECT FOR
THE CHURCH OF JESUS CHRIST OF LATTER-DAY SAINTS
PROJECT NAME
WAVELAND WARD / GULFPORT MISSISSIPPI STAKE
NEW PARKING LOT
WAVELAND, MISSISSIPPI

PROJECT ADDRESS
THE CHURCH OF JESUS CHRIST OF LATTER-DAY SAINTS
1811 McLearn Avenue
Waveland, Mississippi

SHEET TITLE

PAVILION PLANS AND ELEVATIONS

ALTERNATE BID 'A'

PROJECT DESIGNATION
PAVILION AND PARKING LOT ADDITION

PROPERTY NUMBER
501-6047-77

DEVELOPMENT NUMBER
EAST BLDG. PLUS SP-5054-B

DATE
17 JUNE 2007

SHEET NO.
A1.1

JOB NO. 06DB

LEGEND

	BRANCH CIRCUIT (CONDUIT AND WIRING) EXPOSED ON CEILING ONLY, NUMBER OF CONDUCTORS.
	BRANCH CIRCUIT (CONDUIT AND WIRING) CONCEALED IN OR UNDER FLOOR SLAB AS DIRECTED NUMBER OF CONDUCTORS.
	WALL BRACKET OUTLET WITH FIXTURE SYMBOL AND CIRCUIT NUMBER.
	FLUORESCENT FIXTURE WITH FIXTURE SYMBOL AND CIRCUIT NUMBER.
	SURFACE JUNCTION BOX, SIZE AND MOUNTING HEIGHT AS NOTED.
	TIME SWITCH, WITH NEMA 3R HOUSING, MOUNTED ABOVE PANEL.
	DUPLEX GROUNDABLE WEATHERPROOF CONVENIENCE OUTLET, 120 VOLTS, NEMA 5-20R, MOUNT IN TYPE PD BOX.
	CONNECTION TO PADDLE BLADE FAN.
	LIGHTING AND SMALL POWER PANEL, NEMA 3R, SURFACE MOUNTING, 250 VOLT SYSTEM.

CIRCUIT SCHEDULE

PANEL	CIRCUIT	POLES	AMPS	REMARKS
D	1-4	1	20	VOLTAGE: 208/Y120 W/GND: 3PH 4W MAINBREAKER: 50A3P MOUNTING: SURFACE K.A.I.C.: - NEMA 3R
SPARES SPACES TOTAL				

LIGHT FIXTURE SCHEDULE

SYM	MANUFACTURER		FIX. VA	LAMP TYPE	MOUNTING	REMARKS
	NAME	CAT. NO.				
A	LITHONIA OR EQUAL COLUMBIA DAY-BRITE METALUX	TDM232-AR-120	150	4-F32 T8 3000K	SURFACE	ENCLOSED FLUORESCENT, IMPACT RESISTANT, DAMP LOCATION LOW TEMP BALLAST, 8' LONG
B	LITHONIA OR EQUAL COLUMBIA DAY-BRITE METALUX	TWAC-50M-PE	50		MOUNT UNDER SOFFITT	EXTERIOR WALL PACK, METAL HALIDE

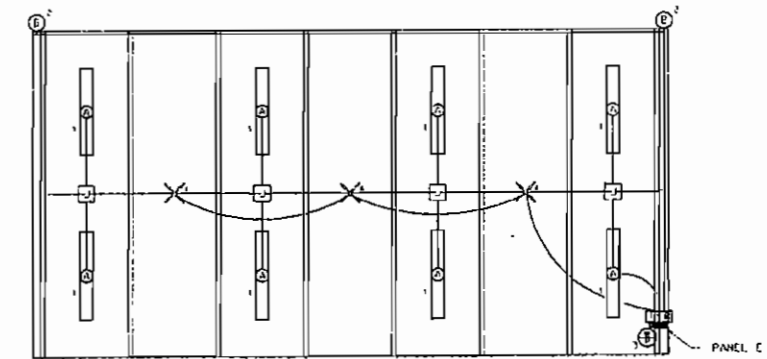

PAVILION
1/8" = 1'-0"

MARK	DATE	REVISION

DAVID K. HEMETER - ARCHITECT - A.I.A.
HATTIESBURG, MISSISSIPPI

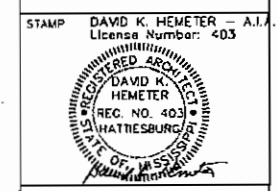

PROJECT FOR
THE CHURCH OF
JESUS CHRIST
OF LATTER-DAY SAINTS

PROJECT NAME
WAVELAND WARD /
GULFPORT MISSISSIPPI STAKE
NEW PARKING LOT
WAVELAND, MISSISSIPPI

PROJECT ADDRESS
THE CHURCH OF JESUS CHRIST OF
LATTER-DAY SAINTS
1211 McLean Avenue
Waveland, Mississippi

SHEET TITLE
ELECTRICAL DRAWINGS

ALTERNATE BID "A"

PROJECT DESIGNATION PAVILION AND PARKING LOT ADDITION	SHEET NO.
PROPERTY NUMBER 501-6047-77	E1.1
DEVELOPMENT NUMBER EXIST. BLDG PLUS SP-5054-6	
DATE 12 JUNE 2007	JOB NO. 0608