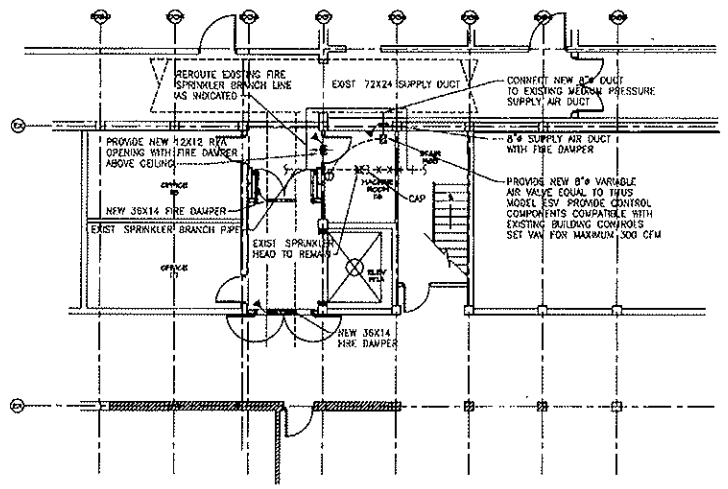

1 M1.01 FIRST FLOOR PLAN - MECHANICAL
SCALE 1/8" = 1'-0"

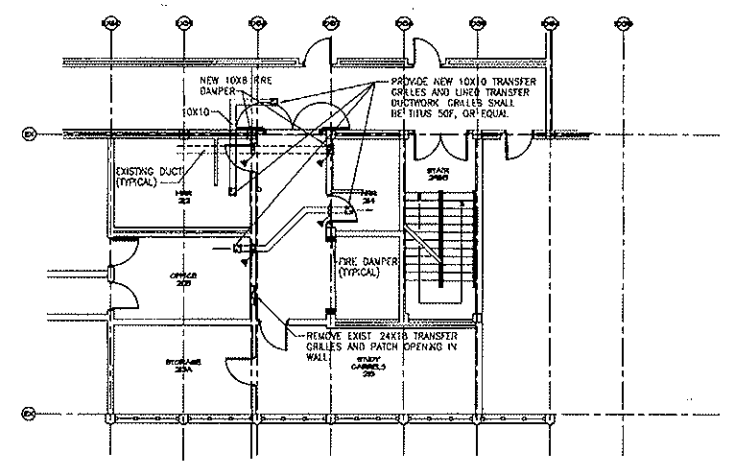

2 M1.01 SECOND FLOOR PLAN - MECHANICAL
SCALE 1/8" = 1'-0"

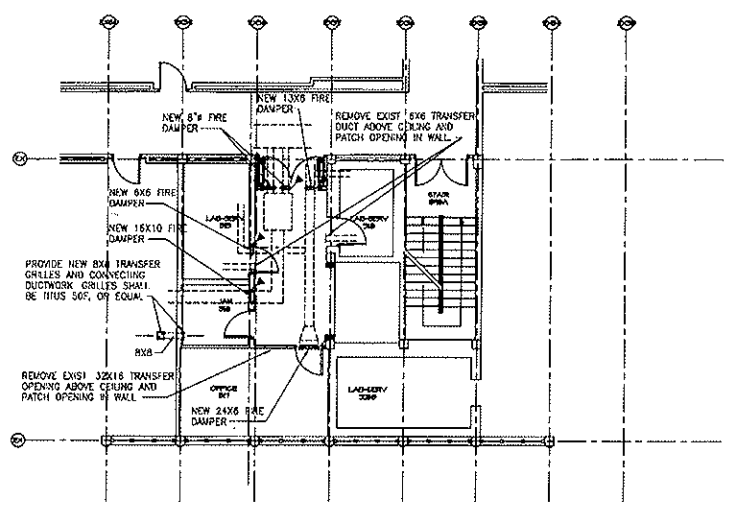

3 M1.01 THIRD FLOOR PLAN - MECHANICAL
SCALE 1/8" = 1'-0"

GENERAL NOTES AND SPECIFICATIONS

PERFORM ALL WORK IN ACCORDANCE WITH APPLICABLE CODES AND REGULATIONS. COMPLY WITH ALL CAMPUS REGULATIONS CONCERNING CONSTRUCTION SERVICES

MECHANICAL WORK SHALL INCLUDE DEMOLITION AND/OR REWORKING OF AIR DISTRIBUTION SYSTEMS AS SHOWN ON THIS DRAWING, AND REWORKING OF FIRE SPRINKLER PIPING, AS INDICATED, TO ACCOMMODATE NEW RATED PARTITION LAYOUT

CONTRACTOR SHALL VISIT THE SITE PRIOR TO SUBMITTING A BID AND SHALL FAMILIARIZE HIMSELF WITH THE EXISTING SITE CONDITIONS. EXACT LOCATIONS OF EXISTING DUCTWORK, PIPING AND EQUIPMENT SHALL BE VERIFIED PRIOR TO SUBMITTING A BID

NEW DUCTWORK SHALL BE CONSTRUCTED OF GALVANIZED SHEET METAL, FABRICATED AND INSTALLED IN ACCORDANCE WITH SMACNA STANDARDS. DUCTWORK BETWEEN THE EXISTING MEDIUM PRESSURE SUPPLY DUCT AND THE NEW VAV TERMINAL SHALL BE MEDIUM PRESSURE DUCTWORK. ALL OTHER DUCTWORK SHALL BE LOW PRESSURE. FINAL CONNECTION TO THE VAV UNIT SHALL BE MADE WITH TWO FEET OF MEDIUM PRESSURE FLEXIBLE DUCT. ALL JOINTS IN NEW SUPPLY DUCTWORK SHALL BE SEALED WITH MASTIC

NEW FIRE DAMPERS SHALL BE 1-1/2 HOUR RATED, UL LABELED, FOLDING BLADE DAMPERS WITH FUSIBLE LINKS. DAMPERS IN SUPPLY AIR DUCTWORK SHALL BE DYNAMIC RATED

GEORGE ENGINEERING ASSOCIATES, LLC
405 Millard Farmer Road
Newnan, Georgia 30263

phone 770-252-4669
fax 770-252-3820
e-mail martinsgeorge@mindspring.com

05041

PROJECT NUMBER
0509
DATE
APRIL 11, 2007
DRAWN BY
SDG
APPROVED BY
MSG
REVISIONS

ELEVATOR REPLACEMENT FOR THE
UNIVERSITY OF GEORGIA
FOOD SCIENCES BUILDING
ATHENS, GEORGIA

Millard Inc.
Architects
Planners
Interior Designers
580 Colonial Park Drive
Roswell, Georgia 30075
Phone: (770) 993-2034
Fax: (770) 640-8354

To Order Plans go to www.idireno.com

THIS DRAWING IS THE PROPERTY OF MILLARD, INC. ARCHITECTS AND IS NOT TO BE COPIED OR REPRODUCED IN WHOLE OR IN PART. IT IS ONLY TO BE USED FOR THE PROJECT SPECIFICALLY IDENTIFIED HEREIN

SHEET NUMBER

M1.01