

RENOVATIONS TO P.C. GOV. COMPLEX

RENOVATIONS TO P.C. GOV. COMPLEX

GENERAL NOTES

1. CODE COMPLIANCE: ALL CONSTRUCTION SHALL COMPLY WITH FLORIDA BUILDING CODE, 2004 & 2008 SUPPLEMENTS, ITS REVISIONS, AND ANY APPLICABLE LOCAL ORDINANCES AND REGULATIONS.
2. STRUCTURE: SIGNING AND SEALING DOCUMENT BY P.E. CERTIFIED ONLY THE STRUCTURAL SYSTEMS FOR THIS STRUCTURE AND IS NOT A CERTIFICATION OF ANY CIVIL/SITE WORK, ARCHITECTURAL, MECHANICAL, ELECTRICAL, PLUMBING OR OTHER SYSTEMS.
3. CONSTRUCTION DOCUMENTS: STRUCTURAL DRAWINGS ARE PROPERTY OF WSE AND SHALL NOT BE REPRODUCED, REUSED OR ALTERED UNLESS SPECIFICALLY ALLOWED BY WSE.
4. CONDITIONS: ALL DIMENSIONS AND CONDITIONS SHOWN FOR EXISTING STRUCTURE ARE TO BE CONSIDERED APPROXIMATE AND SHALL BE VERIFIED BY CONTRACTOR IN THE FIELD PRIOR TO COMMENCING CONSTRUCTION.
5. CONSTRUCTION: CONTRACTOR IS SOLELY RESPONSIBLE FOR MEANS AND METHODS OF CONSTRUCTION.
6. SUMMARY: ALL MATERIAL SPECIFICATIONS OUTLINED ON THIS SHEET ARE SUMMARIES ONLY. REFER TO SEPARATE SPECIFICATION FOR MORE DETAILED INFORMATION ON MATERIALS AND INSTALLATION REQUIREMENTS.

WALL & ROOF OPENINGS

1. GENERAL: WSE IS NOT RESPONSIBLE FOR DESIGN, CONSTRUCTION OR ATTACHMENT OF WINDOW DOOR OR SKYLIGHT UNITS. THE BUILDING ENVELOPE IS DESIGNED AS FULLY ENCLOSED, THEREFORE WINDOWS, DOORS AND SKYLIGHTS MUST BE DESIGNED TO RESIST THE COMPONENT AND CLADDING PRESSURES SHOWN IN STRUCTURAL LOADS.
2. CERTIFICATION: CONTRACTOR SHALL OBTAIN CERTIFICATION FROM MANUFACTURER INDICATING THAT WINDOW DOOR AND SKYLIGHT UNITS ARE CAPABLE OF RESISTING SPECIFIED WIND PRESSURES.
3. FASTENING: CONTRACTOR SHALL OBTAIN FASTENING INFORMATION OR DIAGRAMS FROM MANUFACTURER INDICATING FASTENING TYPE AND SPACING REQUIRED FOR EACH TYPE OF WINDOW DOOR AND SKYLIGHT UNIT.
4. PROTECTION OF OPENINGS: THIS BUILDING IS LOCATED IN WIND-BORNE DEBRIS REGION. THIS BUILDING IS NOT LOCATED IN WIND-BORNE DEBRIS REGION.

STRUCTURAL LOADS

1. GENERAL: STRUCTURAL SYSTEMS FOR THIS PROJECT HAVE BEEN DESIGNED TO SUPPORT VERTICAL AND LATERAL LOADS AS DESCRIBED IN FLORIDA BUILDING CODE, 2004 & 2008 SUPPLEMENT, CHAPTER 18.
2. DEAD LOADS: (SECTION 1609)
 - A. ROOF: 20 PSF
3. ROOF LIVE LOADS: (SECTION 1607.11)
 - A. ROOF SLOPE: FLAT TO LESS THAN 4:12: 20 PSF
 - B. ROOF SLOPE: 4:12 TO LESS THAN 12:12: 16 PSF
 - C. ROOF SLOPE: GREATER THAN 12:12: 12 PSF
4. WIND LOADS: (SECTION 1608) WIND LOADS HAVE BEEN DETERMINED BASED ON SIMPLIFIED PROVISIONS FOR LOW RISE BUILDINGS PER FBC 1608.8.
 - A. BASIC WIND SPEED: 110 MPH
 - B. WIND IMPORTANCE FACTOR: 1.0
 - C. WIND EXPOSURE CATEGORY: B
 - D. INTERNAL PRESSURE COEFFICIENTS: FULLY ENCLOSED
 - E. ENVELOPE CLASSIFICATION: FULLY ENCLOSED
 - F. COMPONENT & CLADDING PRESSURES

WIND SPEED (MPH)	COMPONENT PRESSURE (PSF)	INTERNAL PRESSURE (PSF)	OUTWARD PRESSURE (PSF)
0-10	+20.6	-20.1	
11-20	+20.8	-20.2	
21-30	+18.0	-18.1	
31-40	+16.5	-16.6	

04200 EARTHWORK

1. GEOTECHNICAL REPORT: SOIL BORINGS AND GEOTECHNICAL REPORT HAVE NOT BEEN PERFORMED FOR THIS SITE. THEREFORE, WSE HAS NO KNOWLEDGE OF AND ACCEPTS NO RESPONSIBILITY FOR THE ON SITE SOILS. CONTRACTOR SHALL EMPLOY THE SERVICES OF A GEOTECHNICAL ENGINEER LICENSED IN THE STATE OF FLORIDA TO PROVIDE SOIL TESTING AND INSPECTION SERVICES AS DESCRIBED BELOW.
2. BEARING SOIL: BEARING SOILS ARE ASSUMED TO BE SANDY SOIL WITH NO CLEAR DRAINAGE OR UNSATURATED MATERIAL. ALLOWABLE BEARING CAPACITY IS ASSUMED TO BE 2,000 PSF.
3. SITE PREPARATION: STRIP AND REMOVE ALL ROOTS, GRASSES, TUSSES, ORGANICS AND EXISTING PAVEMENTS WITHIN NEW CONSTRUCTION LIMITS.
4. PROOF COMPACTION: PRIOR TO FILL PLACEMENT, PROOF COMPACTION CONSTRUCTION LIMITS TO IDENTIFY BEARING SOILS AND IDENTIFY AREAS OF LOOSE AND/OR SOFT SOILS. IF LOOSE OR SOFT SOILS ARE ENCOUNTERED, OVERCUT UNSATURATED MATERIAL AND REPLACE WITH COMPACTED STRUCTURAL FILL. CONTINUE PROOF COMPACTION UNTIL 95 PERCENT OF MAXIMUM DRY DENSITY IS ACHIEVED PER MODIFIED PROCTOR TEST (ASTM D 1557) TO A DEPTH OF 12 INCHES BELOW GRADE.
5. EXCAVATION: EXCAVATIONS ARE TO BE PERFORMED IN ACCORDANCE WITH CURRENT OSHA REQUIREMENTS. CONTRACTOR IS RESPONSIBLE FOR EXCAVATION SAFETY. COMPACT ALL EXCAVATION OUTTINGS TO 95 PERCENT OF MAXIMUM DRY DENSITY PER MODIFIED PROCTOR TEST (ASTM D 1557).
6. FOOTING BEARING: FOOTINGS ARE TO BEAR ON SUITABLE EXISTING SOILS OR PREPARED STRUCTURAL FILL. FOOTINGS SHALL BEAR A MINIMUM OF 12 INCHES BELOW ADJACENT GRADE.
7. GROUND/SURFACE WATER CONTROL: EXCAVATION AND BACKFILL OPERATIONS ARE TO BE MAINTAINED IN A DRY CONDITION. SLOPE OR OTHER BUILDING SUBSTRATES TO PROMOTE RUN-OFF AND PREVENT PONDING SURFACE AND INFILTRATING WATER ARE TO BE REMOVED BY GRADING AND PUMPING FROM SLUMPS AS REQUIRED.
8. BACKFILL COMPACTION: USE STRUCTURAL FILL FOR GENERAL FILL WITHIN BUILDING FOOTPRINT AND FOR ALL SLAB SUBGRADES. USE ONLY WELL GRADED SAND WITH MAXIMUM 10 PERCENT PASSING 200 SIEVE. PLACE BACKFILL IN MAXIMUM 12" LOOSE LIFTS AND COMPACT EACH LIFT TO 90 PERCENT OF MAXIMUM DRY DENSITY PER MODIFIED PROCTOR TEST (ASTM D 1557). USE MAXIMUM 4" THICK LOOSE LIFTS WHEN FILL IS COMPACTED WITH WALK-BEHIND PLATE TAMPERS.
9. SLAB SUBGRADE TOLERANCE: TOP SURFACE OF SLAB SUBGRADE IS TO BE GRADED TO A TOLERANCE OF +0" TO -1/2".
10. PEST CONTROL: TREAT ALL SLAB SUBGRADES FOR TERMITES PRIOR TO SLAB INSTALLATION. OBTAIN CERTIFICATE OF TREATMENT FOR BUILDING INSPECTOR.
11. EXTERIOR GRADING: EXTERIOR GRADE IS TO BE KEPT MINIMUM 6" BELOW WOOD SOILING AND/OR FOAM INSULATION. SLOPE EXTERIOR GRADE AWAY FROM BUILDING TO PROMOTE DRAINAGE.
12. INSPECTION AND TESTING: ALL EARTHWORK OPERATIONS ARE TO BE MONITORED, TESTED, AND ACCEPTED BY GEOTECHNICAL ENGINEER INCLUDING PROOF COMPACTION, FOOTING SUBGRADES, FILL PLACEMENT AND COMPACTION.

04310 STRUCTURAL CONCRETE

1. GENERAL: ALL CONCRETE CONSTRUCTION SHALL COMPLY WITH FLORIDA BUILDING CODE, 2004 & 2008 SUPPLEMENTS, CHAPTER 19, AND ACI 301-09 "SPECIFICATION FOR STRUCTURAL CONCRETE." INSTITUTE HOT WEATHER CONSTRUCTION PROCEDURES WHEN TEMPERATURE IS OVER 80 DEGREES F. INSTITUTE COLD WEATHER CONSTRUCTION PROCEDURES WHEN TEMPERATURE IS BELOW 40 DEGREES F.
2. CONCRETE:
 - A. COMPRESSIVE STRENGTH: 3,000 PSI AT 28 DAYS
 - B. SLUMP: 4 INCHES ± 1 INCH
 - C. WATER/CEMENT RATIO: 0.50 MAX.
 - D. AIR ENTRAINMENT: 3-6 PERCENT FOR MILD EXPOSURE.
 - E. PORTLAND CEMENT: ASTM C 150, TYPE I.
 - F. FLY ASH: (OPTIONAL) ASTM C 618, CLASS C OR F, 20 % MAX.
 - G. AGGREGATES: ASTM C 33
 - H. WATER: ASTM C 103, CLEAN & POTABLE
 - I. ADMIXTURES: DO NOT USE ADMIXTURES CONTAINING CHLORIDES.
3. REINFORCING STEEL: ASTM A 615, GRADE 40, DEFORMED BARS.
 - A. SEE LAP & BEND SCHEDULE FOR LAP & BEND LENGTHS.
 - B. BARS EXPOSED TO WEATHER:
 - 1. IN CONTACT WITH GROUND: 3"
 - 2. EXPOSED TO WEATHER: 2"
 - C. PROVIDE CORNER STRUTS: 1 1/2"
 - D. PROVIDE COLLAR BARS OR 90 DEGREE BEND AT ALL CORNERS.
 - E. INSPECT ALL REINFORCING PRIOR TO CONCRETE PLACEMENT.
4. WELDED WIRE REINFORCING (W.W.R.):
 - A. USE #4-W.W.R.#4 (8-16/10/10) IN SLABS UNL.O.
 - B. LAP W.W.R. MINIMUM 10 INCHES.
 - C. SUPPORT W.W.R. ON CHAIRS SPACED 3'-0" O.C. EACH WAY.
5. FERROUS REINFORCING: ASTM A 1116, FIBERGLASS "STEALTH" OR "INTERFLEX" POLYESTER FIBERS BY S.A. CONCRETE SYSTEMS OR EQUIVALENT. FERROUS REINFORCING MAY BE USED IN SLABS-ON-GRADE INSTEAD OF W.W.R. MINIMUM 1.5 LB. OF FIBERS PER CUBIC YARD OF CONCRETE.
 - A. ALLOW ADEQUATE MIXING TIME FOR FIBER TO MIX COMPLETELY.
 - B. CURING: USE SPRAYED-ON MEMBRANE CURING COMPOUND ON SLABS ON GRADE. ASTM F 308, TYPE 1, SOLVENT FREE. ENSURE COMPATIBILITY WITH FLOOR FINISH. OR PROVIDE CONTINUOUS WETTING FOR MINIMUM 7 DAYS.
 - C. CURING COMPOUND: ASTM C 309, TYPE 1, SOLVENT FREE.
 - D. ENSURE COMPATIBILITY WITH FLOORING ADHESIVES.
6. JOINTS: USE SPRAYED-ON MEMBRANE CURING COMPOUND ON SLABS ON GRADE. ASTM F 308, TYPE 1, SOLVENT FREE. ENSURE COMPATIBILITY WITH FLOOR FINISH. OR PROVIDE CONTINUOUS WETTING FOR MINIMUM 7 DAYS.
7. SLAB CONTRACTION JOINT FILLER: "SKAUFLEX 20 SC" POLYURETHANE ELASTOMERIC SEALANT BY Sika Corp. OR EQUIVALENT. USE WHERE JOINTS ARE EXPOSED TO VIEW ONLY.
8. SLAB ISOLATION JOINT FILLER: "SKAUFLEX 20 SC" POLYURETHANE ELASTOMERIC SEALANT BY Sika Corp. OR EQUIVALENT.
9. SLAB JOINTS: SAW-CUT SLAB ON GRADE IN ROUGHLY 10 FOOT SQUARES WITHIN 4 TO 12 HOURS OF FINISHING SLAB.
10. SLAB CRACKING: AS CONCRETE SLABS CURE AND DRY OUT THEY WILL SHRINK CAUSING CRACKS TO FORM ON THE SURFACE OF THE SLAB. W.W.R. OR FERROUS REINFORCING IS INSTALLED TO HELP LIMIT THE WIDTH OF CRACKS THAT FORM. REPAIR CRACKS OVER 1/8" WIDE THAT DO FORM BY ROUTING AND PLACEMENT OF "SKAUFLEX 35 1/8-INCH WID" EPOXY RESIN ADHESIVE BY Sika Corp. OR EQUIVALENT.
11. FINISHING: PROVIDE SMOOTH FORM FINISH FOR ALL CONCRETE EXPOSED TO PUBLIC VIEW. PATCH ALL THE HOLES.
12. STEEL EMBEDMENTS: STEEL ANCHORS, BARS, BOLTS EMBEDDED IN CONCRETE AND EXPOSED TO WEATHER SHALL BE HOT-DIP GALVANIZED.
13. TOLERANCES: TOLERANCES FOR SLAB LEVELNESS AND FLATNESS SHALL BE "CONVENTIONAL STRAIGHTEDGE" IN ACCORDANCE WITH ACI 117. CONTRACTOR SHALL MAKE EVERY EFFORT TO REDUCE SHRINKAGE AND CURING OF SLABS BY SELECTING APPROPRIATE MIX DESIGN AND APPLYING APPROPRIATE PLACEMENT, FINISHING AND CURING METHODS. CONTRACTOR SHALL CORRECT SLABS THAT DO NOT MEET REQUIRED TOLERANCES BY FLASH PATCHING OR GRADING AS APPROPRIATE.
14. TESTING & INSPECTION: TEST FRESH CONCRETE FOR SLUMP AND AIR ENTRAINMENT. TEST HARDENED CONCRETE FOR COMPRESSIVE STRENGTH. INSPECT SUBGRADES PRIOR TO PLACING CONCRETE. INSPECT REINFORCING FOR SIZE AND PLACEMENT PRIOR TO PLACING CONCRETE.

04200 MASONRY

1. GENERAL: COMPLY WITH FLORIDA BUILDING CODE, 2004 & 2008 SUPPLEMENTS, CHAPTER 21, AND ACI 530-02 "SPECIFICATION FOR MASONRY STRUCTURES." INSTITUTE HOT WEATHER CONSTRUCTION PROCEDURES WHEN TEMPERATURE IS OVER 80 DEGREES F. INSTITUTE COLD WEATHER CONSTRUCTION PROCEDURES WHEN TEMPERATURE IS BELOW 40 DEGREES F.
2. CONCRETE MASONRY UNITS (CMU): ASTM C90, TYPE 1, TWO CORE, NORMAL WEIGHT UNITS, 1,600 PSI NET AREA COMPRESSIVE STRENGTH, 17m = 1,600 PSI.
 - A. INSTALL IN RUNNING BOND ONLY.
 - B. PROVIDE HALF-LAP BOND AT CORNERS AND INTERSECTIONS.
 - C. DO NOT GET MORTAR LAYING.
3. MORTAR: ASTM D 270
 - A. FOR GRG: TYPE S OR M.
 - B. FOR BRICK OR STONE VENEER: TYPE N.
 - C. DO NOT USE MORTAR ADMIXTURES.
 - D. DISCARD UNUSED MORTAR AFTER 2 1/2 HOURS AFTER MIXING.
4. GROUT: ASTM C 478, FINE OR COARSE GROUT, MINIMUM 3,000 PSI COMPRESSIVE STRENGTH AT 28 DAYS, 8-11 INCH SLABS.
 - A. GROUT POURS UNDER 5" HIGH DO NOT REQUIRE CLEANOUTS.
 - B. MECHANICALLY CONSOLIDATE ALL GROUT POURS.
5. JOINT REINFORCING: ASTM A 951, LADDER TYPE, HOT-DIP GALVANIZED (1.50 OZ./SQ. FT. PER ASTM A 153, CLASS B, 9 GAGE WIRE). INSTALL IN EVERY OTHER COURSE (16" O.C.).
6. REINFORCING STEEL: ASTM A 615, GRADE 40 DEFORMED BARS.
 - A. PROVIDE CLEAN-OUT AT BASE OF WALL FOR POURS OVER 5' HIGH.
 - B. PROVIDE STANDARD HOOK INTO FOOTING BOTTOM OF WALL. BARS PROVIDE STANDARD HOOK INTO SOME DEPTH TOP OF WALL. BARS PROVIDE 90 DEGREE BEND OR CORNER BAR AT ALL CORNERS.
 - C. LAP ALL BARS MINIMUM 48 x BAR DIAMETER.
 - D. CENTER VERTICAL BARS IN WALL UNLESS NOTED OTHERWISE.
 - E. MAINTAIN 1/2" CLEAR BETWEEN WALL AND FACE OF BARS.
7. ANCHORS, TIES, AND ACCESSORIES: PROVIDE ANCHORS, TIES, AND ACCESSORIES THAT CONFORM TO THE FOLLOWING SPECIFICATIONS:
 - A. PLATE & BENT BAR ANCHORS: ASTM A 36.
 - B. SHEET METAL ANCHORS & TIES: ASTM A 308.
 - C. ANCHOR BOLTS: ASTM A 307.
 - D. THREADED ROD ANCHORS: ASTM A 307.
 - E. INSTALL BRICK TIES AT 16" O.C. EACH WAY.
8. WALL BRACING: CONTRACTOR IS RESPONSIBLE FOR PROVIDING TEMPORARY BRACING FOR ALL UNCOMPLETED WALLS AND MAINTAIN UNTIL PERMANENT FLOOR AND/OR ROOF STRUCTURE IS IN PLACE.
9. TESTING & INSPECTION: INSPECT REINFORCING FOR SIZE AND PLACEMENT PRIOR TO GROUT PLACEMENT.

05400 COLD FORMED METAL FRAMING (CFMF)

1. GENERAL: ALL COLD FORMED METAL FRAMING CONSTRUCTION SHALL COMPLY WITH FLORIDA BUILDING CODE, 2004 & 2008 SUPPLEMENT, CHAPTER 22.
 2. STUDS, TRACKS AND ACCESSORIES:
 - A. 19, 14 AND 19 GUAGE - ASTM A 653, GRADE 50, MIN. 50 KSI YIELD.
 - B. 19 AND 20 GUAGE - ASTM A 653, GRADE A, MIN. 33 KSI YIELD.
 3. FINISH: ASTM C 985, HOT-DIP GALVANIZED, OGD COATING.
 4. WELDING MATERIAL: AWS D1.3
 5. SCREW FASTENERS: SAE-J-78, SELF DRILLING, ZINC PLATED, #10 SCREW UNLESS OTHERWISE NOTED.
- 05500 MISCELLANEOUS METALS**
1. MATERIALS:
 - A. WIDE FLANGE SHAPES - ASTM A 992, GRADE 50.
 - 2. CHANNELS - ASTM A 375, GRADE 50.
 - 3. YELLOW STRUCTURAL SECTIONS (HSS) - ASTM A 500 GRADE B, MINIMUM 48 KSI YIELD STRENGTH.
 - 4. ROUND PIPE - ASTM A 53, TYPE E OR S, GRADE B, MINIMUM 30 KSI YIELD STRENGTH.
 - 5. CONNECTION MATERIAL, MISCELLANEOUS ANGLES, BARS AND BOLTS - ASTM A 36, MINIMUM 30 KSI YIELD STRENGTH.
 - 6. ANCHOR RODS - ASTM F 1554, GRADE 36, MINIMUM 30 KSI YIELD STRENGTH (ALTERNATE ASTM A36 OR A307 MAY BE USED).
 - 7. HIGH STRENGTH THREADED FASTENERS - ASTM A 325, 1/4" DIAMETER BOLTS WITH MATCHING NUT.
 - 8. WELDING ELECTRODES - AWS D1.1, D1.2.
 - 9. SHOP PRIMER - ALL STEEL SHALL BE EXPOSED TO EXTERIOR WEATHER TO BE PRIMERED WITH POLY-URETHANE PRIMER BY INTERCEL. ALL STEEL THAT WILL RECEIVE FINAL TOP COAT OF PAINT SHALL BE PRIMERED WITH 10-1000 GRAY METAL PRIMER BY TENDAC OR ALL OTHER STEEL TO BE LEFT UNPRIMER.
 - 10. GALVANIZING - ITEMS SHOWN ON DRAWINGS TO BE GALVANIZED SHALL CONFORM TO ASTM A 123, HOT-DIP PROCESS.
 2. INSTALLATION:
 - 1. GENERAL: COMPLY WITH AISC "SPECIFICATION FOR STRUCTURAL STEEL FOR BUILDINGS" AND "CODE OF STANDARD PRACTICE FOR STEEL BUILDINGS AND BRIDGES."
 - 2. ERECTION SAFETY: ERECTOR IS RESPONSIBLE FOR ERECTION SAFETY. PROVIDE TEMPORARY SUPPORTS FOR STEEL AS REQUIRED DURING ERECTION.
 - 3. TOLERANCES: INSTALL ANCHOR RODS AND EMBEDDED TIES TO MEET TOLERANCES SHOWN IN AISC CODE OF STANDARD PRACTICE SECTION 7.3 AND 7.4. ERECT STRUCTURAL STEEL FRAME TO MEET TOLERANCES SHOWN IN SECTION 7.11.
- 05100 WOOD**
1. GENERAL: COMPLY WITH FLORIDA BUILDING CODE, 2004 & 2008 SUPPLEMENT, CHAPTER 23.
 - 2. WOOD FRAMING: FSC GRADES, NOMINAL SIZES, MAXIMUM 18 PERCENT MOISTURE CONTENT. PROVIDE FOLLOWING SPECIES & GRADES, UNL.O.
 - A. STUDS: CONSTRUCTION GRADE SPRUCE-PINE-FIR (SPF).
 - B. JOISTS, HEADERS, BEAMS, BRACING: NO. 2 SOUTHERN PINE (SP).
 - C. MISCELLANEOUS: SPF.
 - 3. STRUCTURAL WOOD PANELS: MARK ALL PANELS WITH APA CERTIFICATION. PROVIDE FOLLOWING PANEL TYPE, THICKNESS, AND HAILING, UNLESS OTHERWISE NOTED.
 - A. ROOF SHEATHING: 1/2" THICK, ORIENTED STRAND BOARD (OSB) SHEATHING GRADE, OR APA RATED CDX PLYWOOD SHEATHING.
 - B. FASTEN TO COLD FORMED METAL FRAMING WITH NO. 8 PHILLIPS FLAT HEAD SCREWS @ 6" O.C. AT PANEL EDGES AND 12" O.C. AT PANEL INTERIOR (HOT-DIP GALVANIZED).
 - C. WALL SHEATHING: SAME AS ROOF SHEATHING.
 - 4. WOOD FASTENERS & CONNECTORS:
 - A. ANCHOR BOLTS: ASTM A 307 OR A 36.
 - B. BOLTS: ASTM A 307.
 - C. NAILS: COMMON NAILS, MIN. GALVANIZED, UNL.O.
 - D. SCREWS: #10 DECK SCREWS, UNL.O.
 - E. CONNECTORS: ANCHORS, STRAPS, TIES: SIMPSON STRONG-TIE OR EQUIVALENT.
 - F. CORROSION PROTECTION: PROVIDE HOT-DIP GALVANIZED ANCHOR BOLTS, BOLTS, NAILS, SCREWS, AND CONNECTORS WHICH EXPOSED TO EXTERIOR WEATHER OR IN CONTACT WITH PRESERVATIVE TREATED LUMBER. COMPLY WITH ASTM A 153 FOR HOT-DIP FASTENER PRODUCTS, OR ASTM A 653, G-185 COATING FOR HOT-DIP CONNECTOR AND SHEET PRODUCTS.
 - 5. WOOD TREATMENT: PROVIDE PRESERVATIVE TREATED WOOD AT ALL LOCATIONS WHERE WOOD IS IN CONTACT WITH CONCRETE, MASONRY, OR EXPOSED TO EXTERIOR WEATHER, OR AS SPECIFIED ON DRAWINGS. PRESERVATIVE TREATMENT SHALL NOT CONTAIN COCA PRODUCTS.

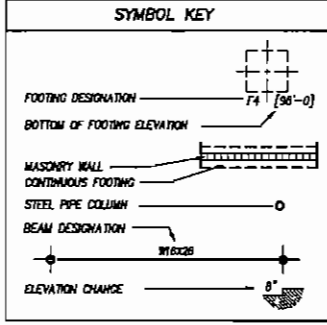

REINFORCING LAP & BEND SCHEDULE

BAR SIZE	STANDARD LAP LENGTH		STANDARD HOOKS	
	CONCRETE	MASONRY	DIAMETER	LENGTH
#2	12"	12"	1 1/2"	2"
#3	15"	18"	2 1/4"	6"
#4	20"	24"	3"	8"
#5	25"	30"	3 3/4"	10"
#6	30"	36"	4 1/2"	12"
#7	35"	42"	5 1/4"	14"
#8	40"	48"	6"	16"

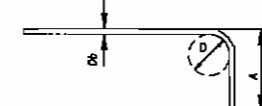

600S 162-54

THICKNESS	APPROX. GAGE	ASTM COLOR CODE
33 AL	20 GA.	WHITE
43 AL	18 GA.	YELLOW
54 AL	16 GA.	GREEN
68 AL	14 GA.	ORANGE
97 AL	12 GA.	RED

MINIMUM BASE METAL THICKNESS IN MILS PRIOR TO GALVANIZING (0.051 IN. = 54 MILS)

FLANGE WIDTH, TRACK LEG OR ANGLE LENGTH IN 1/100TH INCHES

MEMBER SHAPE:

- S = STUD
- T = TRACK
- U = CHANNEL
- F = FLOORING CHANNEL

MEMBER WIDTH IN 1/100TH INCHES (OUTSIDE TO OUTSIDE DIMENSION OR LONG DIMENSION OF ANGLE, OR WIDTH OF STRAP OR PLATE)

L = ANGLE
P = PLATE
ST = STRAP

Labeling - ALL MEMBERS ARE TO HAVE STAMP WITH FOLLOWING INFORMATION:

1. MANUFACTURER'S IDENTIFICATION
2. MINIMUM UNCOATED THICKNESS IN DECIMAL INCHES
3. MINIMUM COATING DESIGNATION (EXAMPLE: 600)
4. MINIMUM YIELD STRENGTH IN KSI

1 Typical Member Designations

- CFMF-101
1. FULL

SCREW NOTES:

1. SCREWS TO BE SELF-DRILLING GALVANIZED IN COMPLIANCE WITH SAE-J-78.
2. MINIMUM OF THREE (3) THREADS SHALL PROTRUDE THROUGH STEEL.
3. SEE TYPICAL EDGE DISTANCE AND SPACING DETAIL.
4. SEE DETAILS FOR FASTENER QUANTITIES.

SCREW NOMINAL SIZE	NOMINAL SCREW BODY DIAMETER (INCHES)
NO. 8	0.1310"
NO. 9	0.1480"
NO. 10	0.1500"
NO. 12	0.1875"
1/4"	0.2500"

TYPICAL SCREW FASTENERS

CFMF TO CFMF	MINIMUM NO. 10 SCREWS PANEL PANCAKE OR WOODRUFF TRUSS HEAD
CFMF TO STRUCTURAL STEEL	MINIMUM 0.145 INCH DIAMETER P.A.F. (PONDOR ACUTATED FASTENERS)
STRUCTURAL WOOD SHEATHING TO CFMF	MINIMUM NO. 8 SCREWS W/ 1/8" HEAD DIAMETER OF 0.292 IN. (PHILLIPS FLAT HEAD) MIN. EDGE DISTANCE = 3/8"
GYPSON BOARD TO CFMF	MIN. NO. 6 SCREWS CONFORMING TO ASTM C854, INSTALLED ACCORDING TO APPLICABLE BUILDING CODES
CFMF TO CONCRETE	MIN. 1/4" INCH DIAMETER TAPCON SCREWS

2 Typical Fastener Information

- CFMF-102
2. FULL

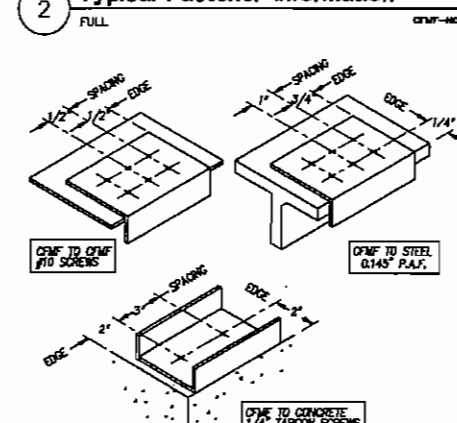

3 Typical Fastener Spacing

- CFMF-103
3. FULL

SKINNER VIGNOLA McLEAN, INC.
ARCHITECTS & PLANNERS
1628 N. W. 6th Street
Gainesville, Florida 32609
Florida Certificate No. AA3478
(352) 378-4400
FAX (352) 377-5378

RENOVATIONS FOR THE
PUTNAM COUNTY
GOVERNMENTAL COMPLEX
PALATKA, FL
WSE #06112

WSE
WAYLAND
STRUCTURAL ENGINEERING
1000 N. W. 10th Street
Gainesville, FL 32609
Phone: (352) 377-0777
Fax: (352) 377-0778

DATE: 04-26-07
DRAWN BY: GSW
CHECKED BY: GSW
REVISIONS:
GENERAL NOTES & SCHEDULES
SHEET
S1.01

RENOVATIONS TO P.C. GOV. COMPLEX

RENOVATIONS TO P.C. GOV. COMPLEX

RENOVATIONS TO P.C. GOV. COMPLEX
 ALL WORK, LABOR, MATERIALS, SUPPLIES, FIELD DATA, NOTES AND OTHER CONDITIONS ARE INDICATED BY THE OWNER REPRESENTATIVE. THE OWNER REPRESENTATIVE IS NOT RESPONSIBLE FOR THE DESIGN OR CONSTRUCTION OF THE WORK SHOWN HEREIN. THE DESIGN PROFESSIONAL SHALL BE RESPONSIBLE FOR THE DESIGN AND CONSTRUCTION OF THE WORK SHOWN HEREIN. THE DESIGN PROFESSIONAL SHALL BE RESPONSIBLE FOR THE DESIGN AND CONSTRUCTION OF THE WORK SHOWN HEREIN. THE DESIGN PROFESSIONAL SHALL BE RESPONSIBLE FOR THE DESIGN AND CONSTRUCTION OF THE WORK SHOWN HEREIN.

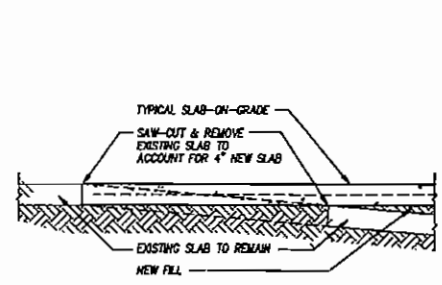

16 Typical Slab Edge Section
3/4" = 1'-0"

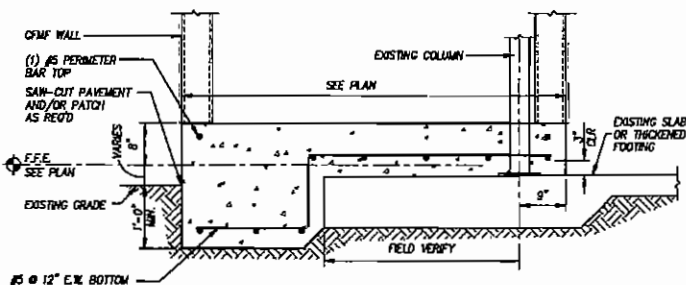

12 Typical Footing on Existing
3/4" = 1'-0"

STEM HEIGHT	STEM WIDTH	FOOTING				REINFORCING		
		TIDE	HEEL	DEPTH	STEM VERT.	TRANS.	LONG.	
4'-0"	8'-0"	8'-0"	8'-0"	12"	20	20	20	
4'-0"	8'-0"	8'-0"	8'-0"	12"	20	20	20	
4'-0"	8'-0"	8'-0"	8'-0"	12"	20	20	20	
4'-0"	8'-0"	8'-0"	8'-0"	12"	20	20	20	

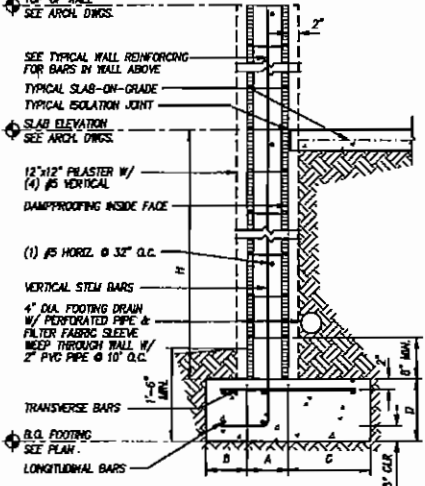

9 Typical Masonry Retaining Wall
3/4" = 1'-0"

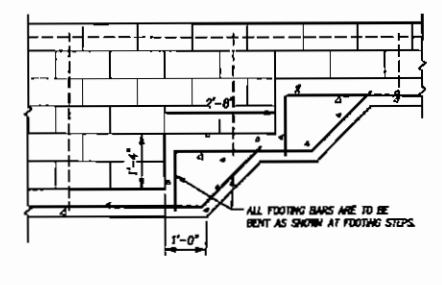

5 Typical Footing Step
1/2" = 1'-0"

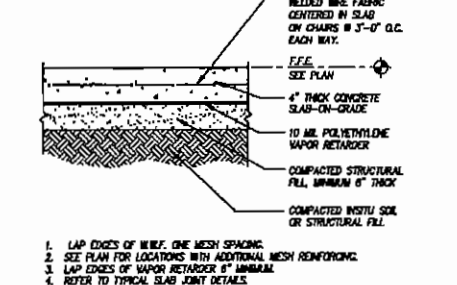

1 Typical Slab on Grade
1" = 1'-0"

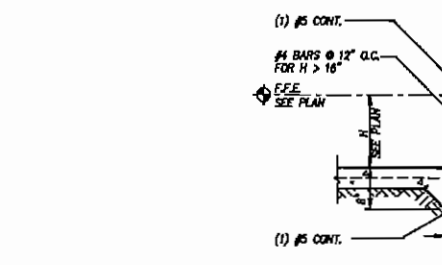

17 Typical Slab Step
3/4" = 1'-0"

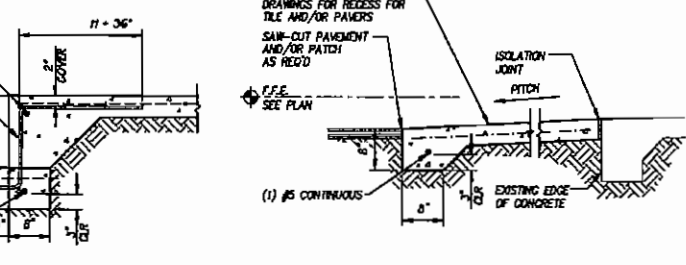

13 Typical Slab/Ramp
3/4" = 1'-0"

10 Typical New Footing
3/4" = 1'-0"

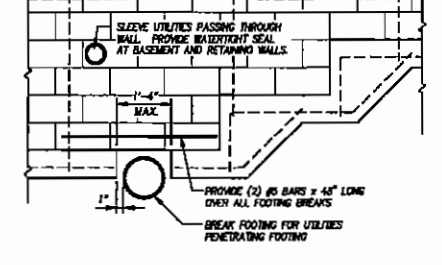

6 Typical Utility Line Penetration
1/2" = 1'-0"

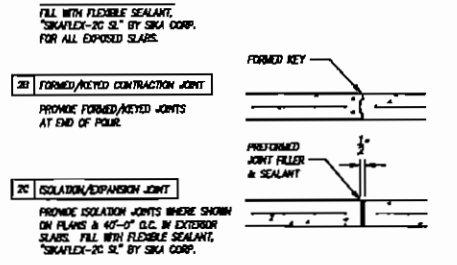

2 Typical Slab Joints
3/4" = 1'-0"

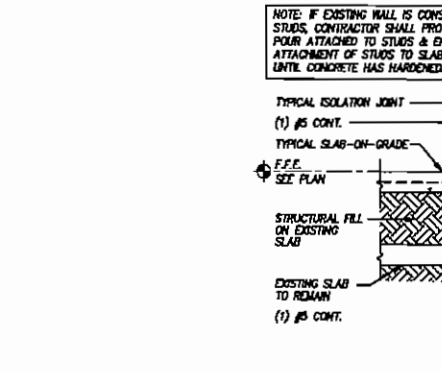

18 Typical Slab at Existing Wall
3/4" = 1'-0"

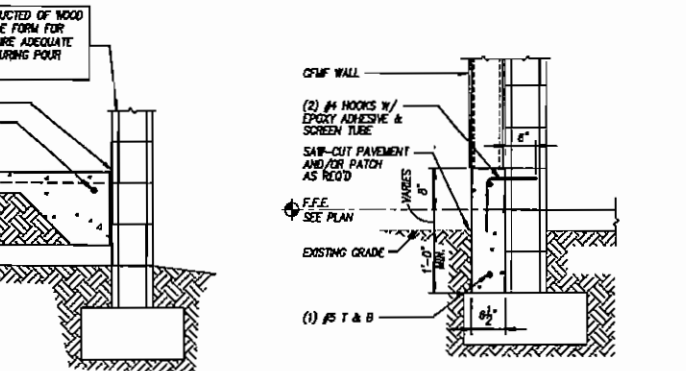

14 Typical New Footing
3/4" = 1'-0"

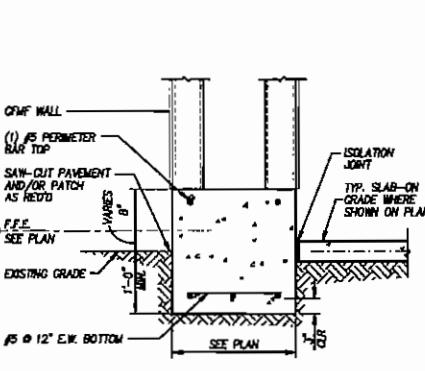

10 Typical New Footing
3/4" = 1'-0"

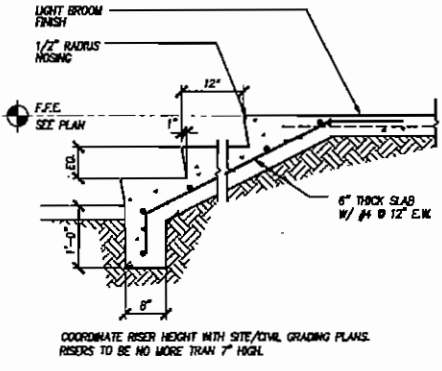

7 Typical Stair Section
3/4" = 1'-0"

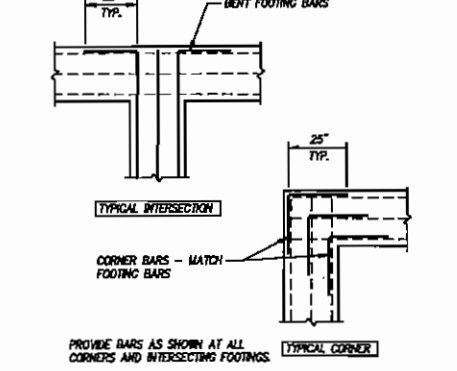

3 Typical Intersecting Footings
1/2" = 1'-0"



15 Typical Slab Landing Wall
3/4" = 1'-0"

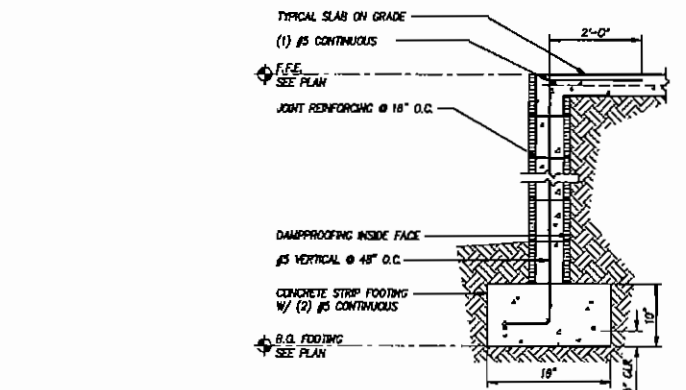

11 Typical Footing on Existing
3/4" = 1'-0"

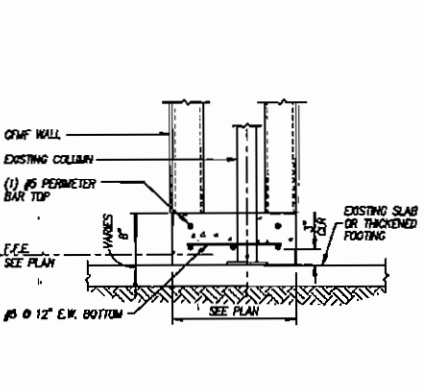

11 Typical Footing on Existing
3/4" = 1'-0"

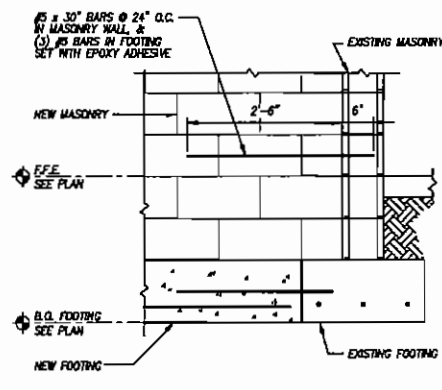

8 Typical Tie To Existing Wall
3/4" = 1'-0"

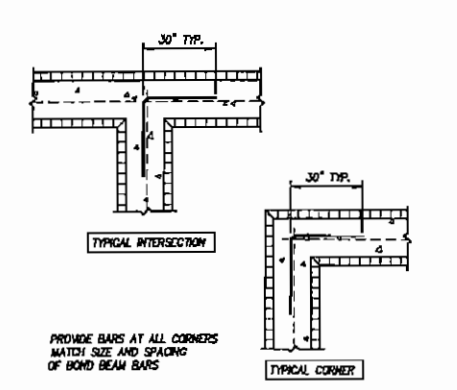

4 Typical Intersecting CMU Walls
1" = 1'-0"

SKINNER VIGNOLA McLEAN, INC.
 ARCHITECTS & PLANNERS
 1628 N. W. 6th Street
 Gainesville, Florida 32609
 Florida Certificate No. AA-3478
 (352) 378-4400
 FAX (352) 377-5378

WSE
 WAYLAND
 STRUCTURAL ENGINEERING
 1000 N. W. 10th Street
 Gainesville, FL 32609
 Phone: 352-378-1111
 Fax: 352-378-1112

RENOVATIONS FOR THE
 PUTNAM COUNTY
 GOVERNMENTAL COMPLEX
 PALATKA, FL
 WSE #06112

DATE: 04-26-07
 DRAWN BY: GSW
 CHECKED BY: GSW
 REVISIONS:
 TYPICAL FOUNDATION
 DETAILS
 SHEET
S1.02

RENOVATIONS TO P.C. GOV. COMPLEX

RENOVATIONS TO P.C. GOV. COMPLEX

RENOVATIONS TO P.C. GOV. COMPLEX

ALL EXISTING WALLS, STRUCTURES, PARTITIONS, CEILING, FLOOR, ROOF, AND OTHER ELEMENTS TO BE REMOVED OR MODIFIED SHALL BE IDENTIFIED BY THE ARCHITECT IN THE EXISTING CONDITIONS DRAWING. THE EXISTING CONDITIONS DRAWING SHALL BE FIELD VERIFIED BY THE ARCHITECT PRIOR TO FABRICATION. THE EXISTING CONDITIONS DRAWING SHALL BE FIELD VERIFIED BY THE ARCHITECT PRIOR TO FABRICATION. THE EXISTING CONDITIONS DRAWING SHALL BE FIELD VERIFIED BY THE ARCHITECT PRIOR TO FABRICATION. THE EXISTING CONDITIONS DRAWING SHALL BE FIELD VERIFIED BY THE ARCHITECT PRIOR TO FABRICATION.

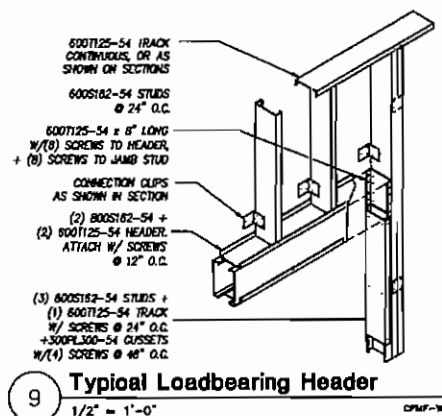

9 Typical Loadbearing Header
1/2" = 1'-0"

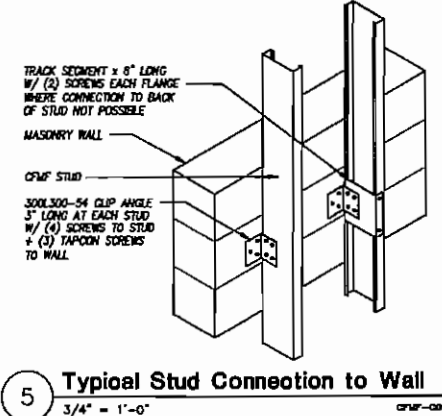

5 Typical Stud Connection to Wall
3/4" = 1'-0"

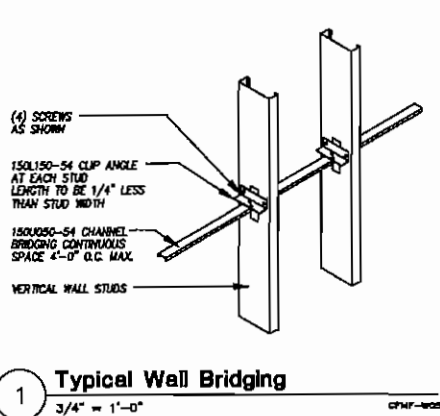

1 Typical Wall Bridging
3/4" = 1'-0"

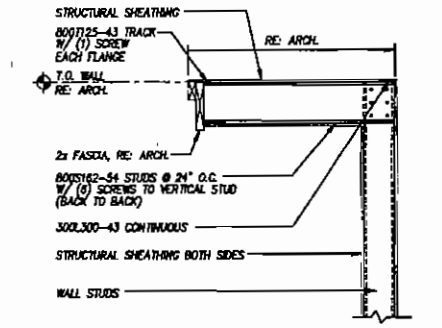

10 Typical Wall Bracket
3/4" = 1'-0"

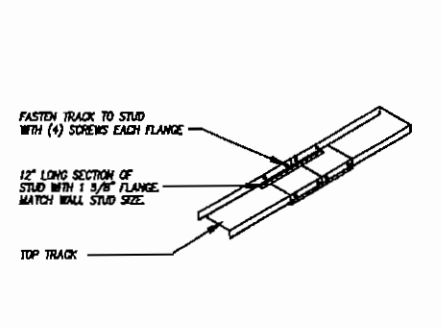

6 Typical Top Track Splice
3/4" = 1'-0"

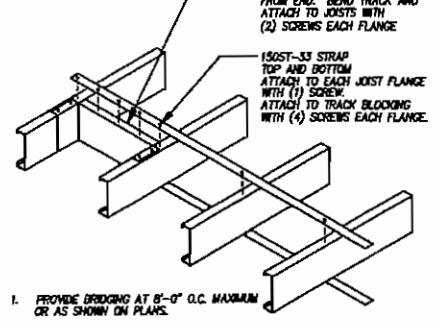

2 Typical Joist/Rafter Bridging
3/4" = 1'-0"

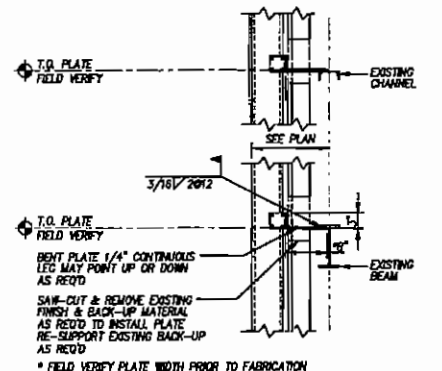

11 Typical Bent Plate Support
3/4" = 1'-0"

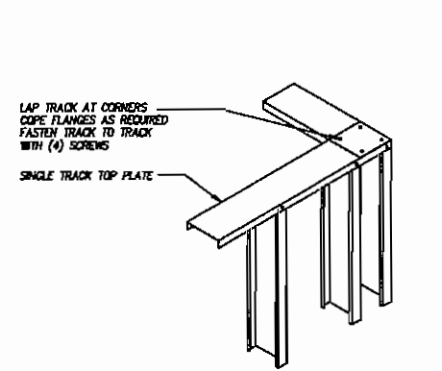

7 Typical Top Track at Corner
3/4" = 1'-0"

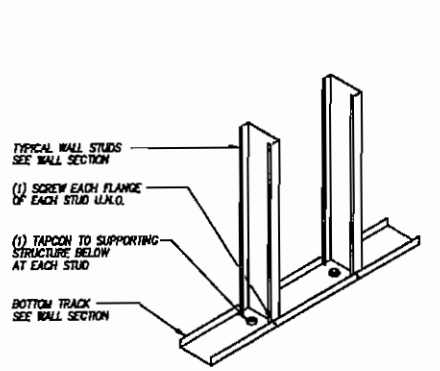

3 Typical Bottom Track
3/4" = 1'-0"

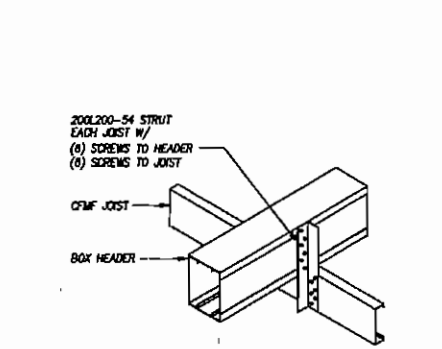

12 Typ. Joist Connection to Header
3/4" = 1'-0"

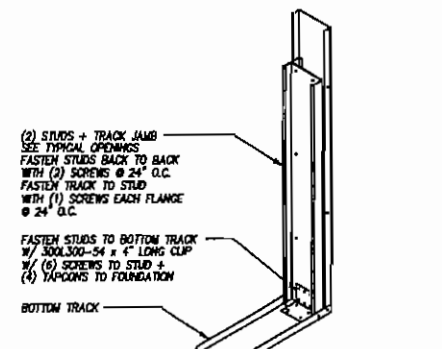

8 Typical Double Jamb Stud
3/4" = 1'-0"

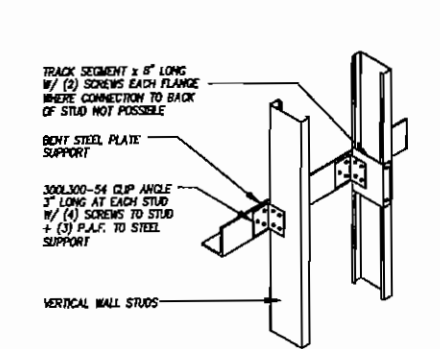

4 Typical Stud Connection to Angle
3/4" = 1'-0"

SKINNER VIGNOLA McLEAN, INC.
ARCHITECTS & PLANNERS
1628 N. W. 6th Street
Gainesville, Florida 32609
Florida Certificate No. AA3478
(352) 378-4400
FAX (352) 377-5378



RENOVATIONS FOR THE
PUTNAM COUNTY
GOVERNMENTAL COMPLEX
PALATKA, FL WSE #08112

W S E
WAYLAND
ARCHITECTURAL ENGINEERING
1000 N. W. 10th Street
Gainesville, FL 32609
Phone: (352) 333-0777
Fax: (352) 333-0777
Gregory S. Wayland
Licenses #0852386

DATE: 04-26-07
DRAWN BY: GSW
CHECKED BY: GSW

REVISIONS:

TYPICAL WALL DETAILS
S1.03

RENOVATIONS TO P.C. GOV. COMPLEX

RENOVATIONS TO P.C. GOV. COMPLEX

RENOVATIONS TO P.C. GOV. COMPLEX

RENOVATIONS TO P.C. GOV. COMPLEX

ALL DIMENSIONS, UNLESS OTHERWISE SPECIFIED, ARE IN INCHES. DIMENSIONS IN PARENTHESES ARE FOR INFORMATION ONLY. THE CONTRACTOR SHALL BE RESPONSIBLE FOR VERIFYING THE EXISTING CONDITIONS AND FOR OBTAINING ALL NECESSARY PERMITS AND APPROVALS FROM THE APPROPRIATE AGENCIES. THE CONTRACTOR SHALL BE RESPONSIBLE FOR OBTAINING ALL NECESSARY PERMITS AND APPROVALS FROM THE APPROPRIATE AGENCIES. THE CONTRACTOR SHALL BE RESPONSIBLE FOR OBTAINING ALL NECESSARY PERMITS AND APPROVALS FROM THE APPROPRIATE AGENCIES.

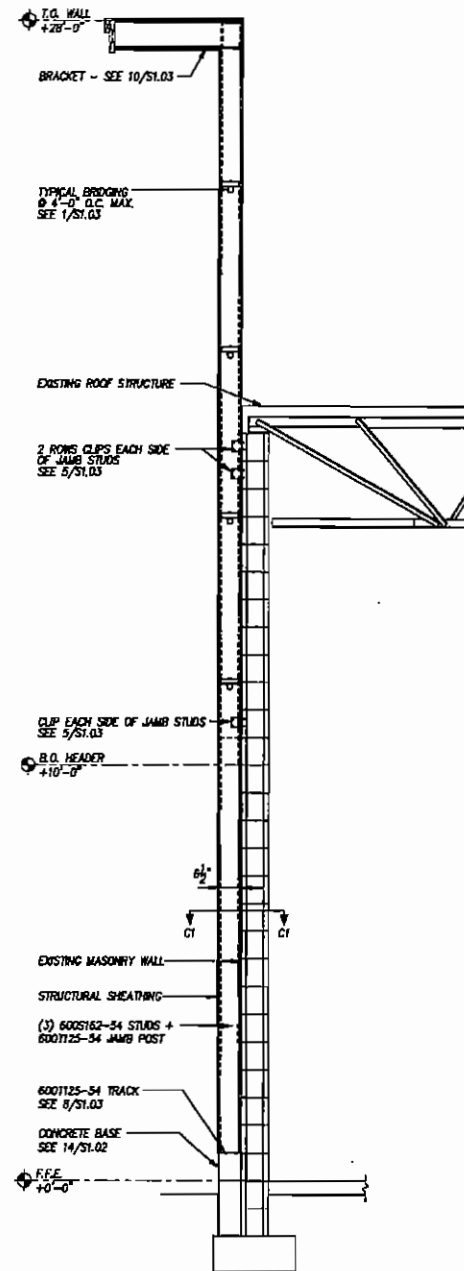

C1 Column Section - C1
1/2" = 1'-0"

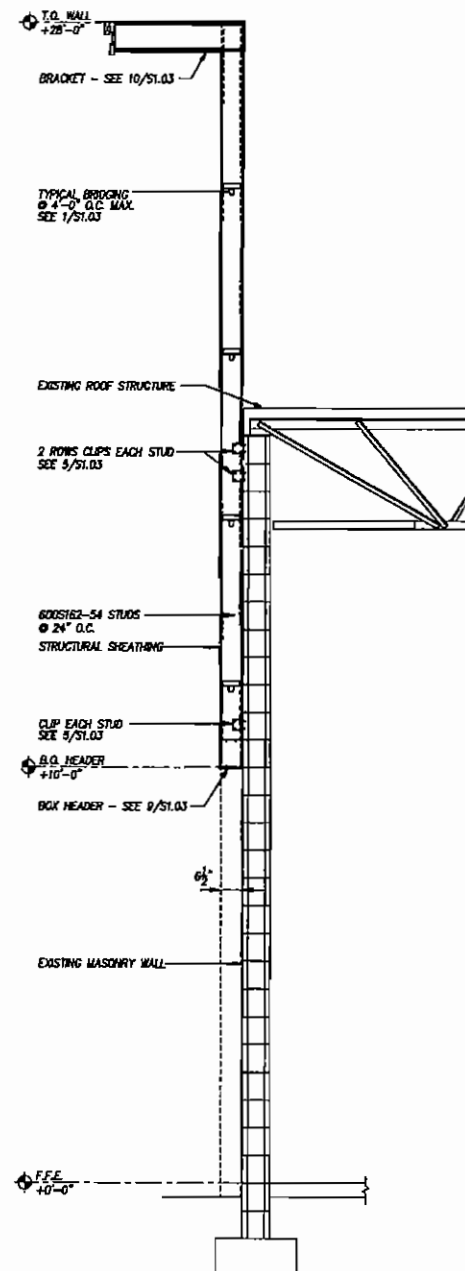
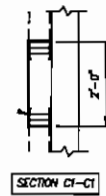

W1 Wall Section - W1
1/2" = 1'-0"

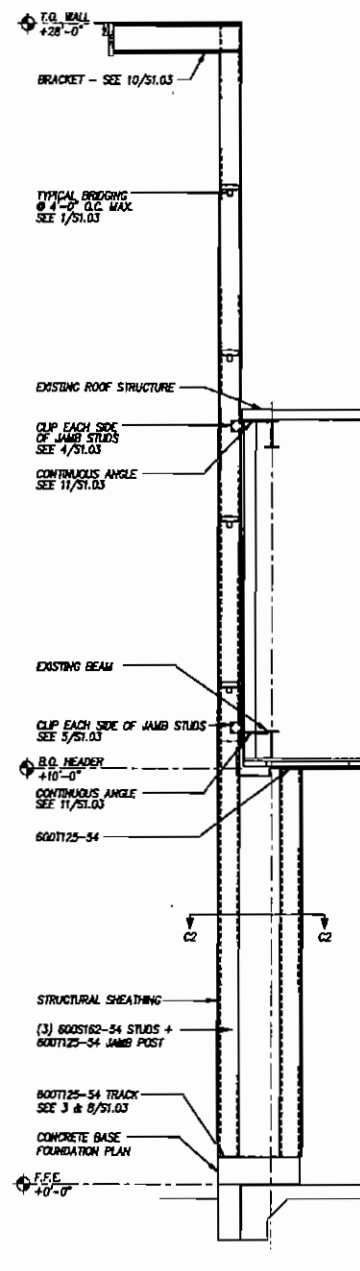

C2 Column Section - C2
1/2" = 1'-0"

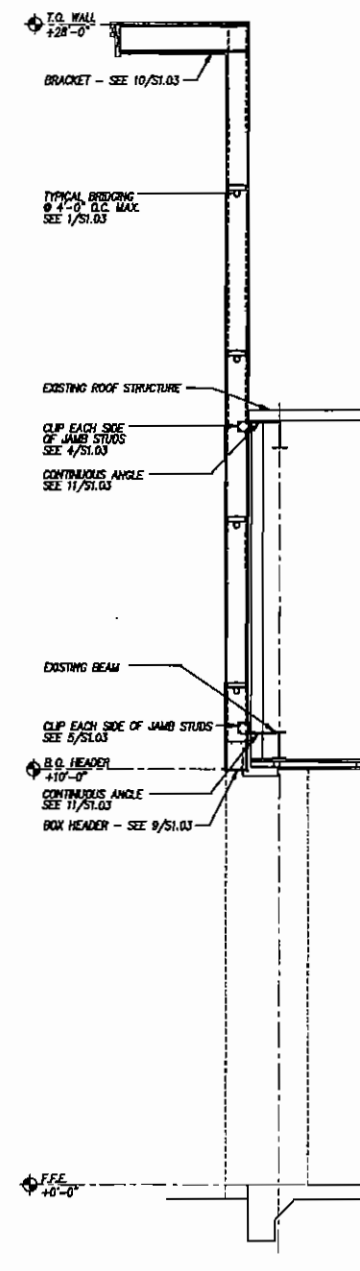
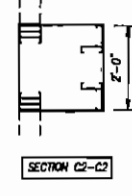

W2 Wall Section - W2
1/2" = 1'-0"

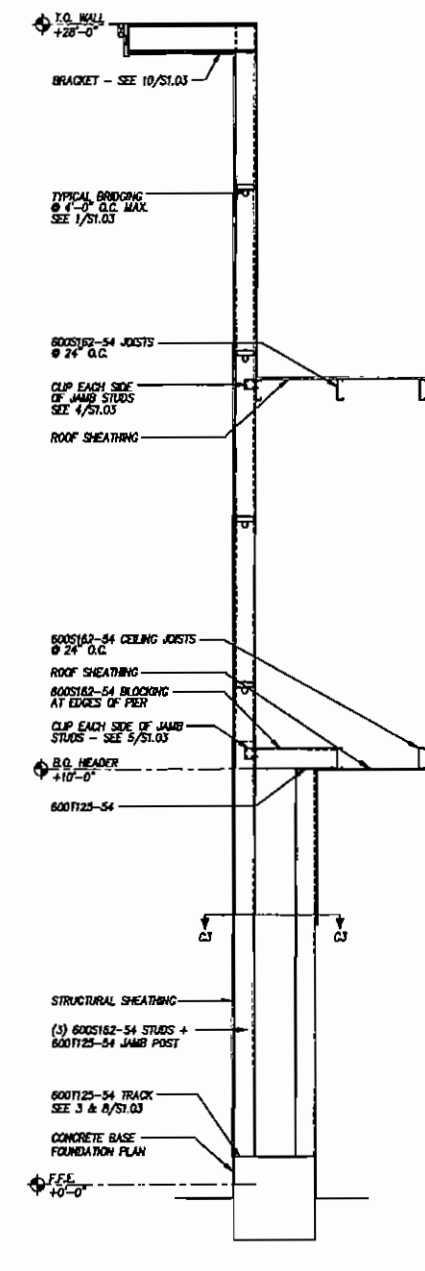

C3 Column Section - C3
1/2" = 1'-0"

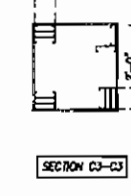

SKINNER VIGNOLA
ARCHITECTS & PLANNERS
1628 N. W. 8th Street
Gainesville, Florida 32609
Florida Certificate No. AA3478
(352) 378-4400
FAX (352) 377-5378



RENOVATIONS FOR THE
PUTNAM COUNTY
GOVERNMENTAL COMPLEX
PALATKA, FL
WSE #08112

W S E
WAYLAND
STRUCTURAL ENGINEERING
Gregory S. Wayland
Professional Engineer
No. 12500
FL 0000000000

DATE: 04-26-07
DRAWN BY: GSW
CHECKED BY: GSW

REVISIONS:	

TYPICAL WALL DETAILS
SHEET
S1.04

RENOVATIONS TO P.C. GOV. COMPLEX

RENOVATIONS TO P.C. GOV. COMPLEX

RENOVATIONS TO P.C. GOV. COMPLEX

RENOVATIONS TO P.C. GOV. COMPLEX

ALL MATERIALS, FINISHES, COLOURS, ETC. TO BE USED SHALL BE AS SHOWN ON THE DRAWINGS. THE CONTRACTOR SHALL BE RESPONSIBLE FOR OBTAINING ALL NECESSARY PERMITS AND APPROVALS FROM THE LOCAL AUTHORITIES. THE CONTRACTOR SHALL BE RESPONSIBLE FOR OBTAINING ALL NECESSARY PERMITS AND APPROVALS FROM THE LOCAL AUTHORITIES. THE CONTRACTOR SHALL BE RESPONSIBLE FOR OBTAINING ALL NECESSARY PERMITS AND APPROVALS FROM THE LOCAL AUTHORITIES.

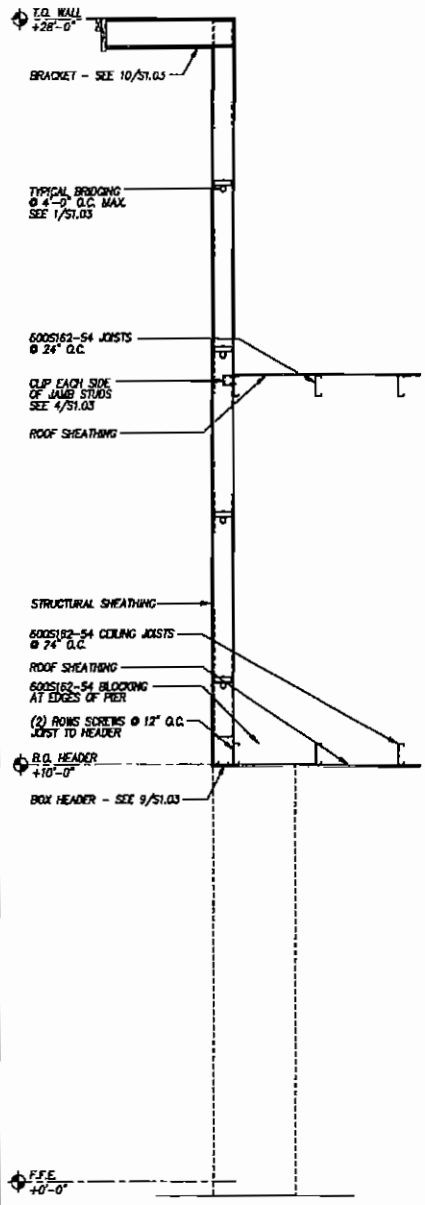

W3 Wall Section - W3
1/2" = 1'-0"

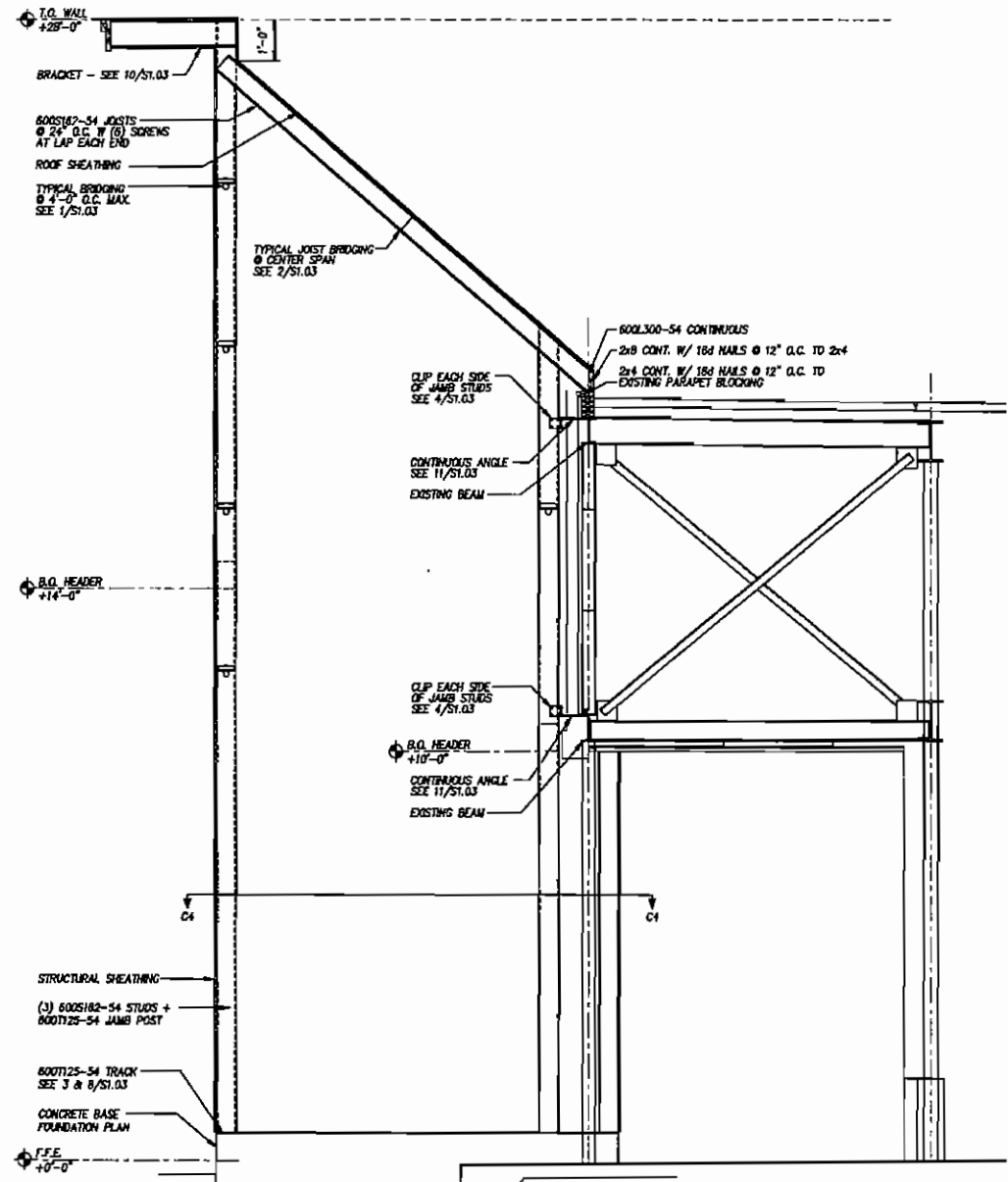

C4 Column Section - C4
1/2" = 1'-0"

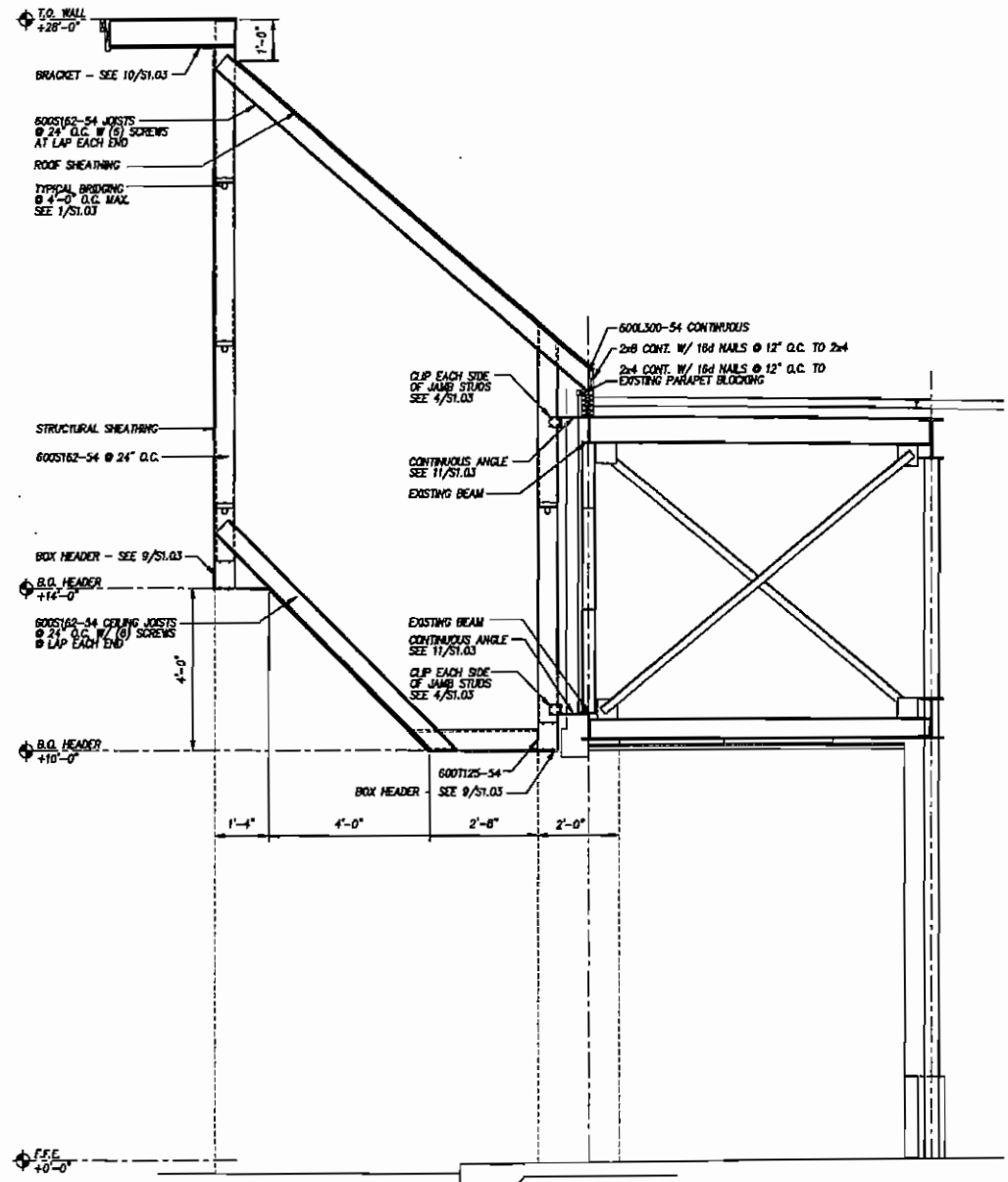
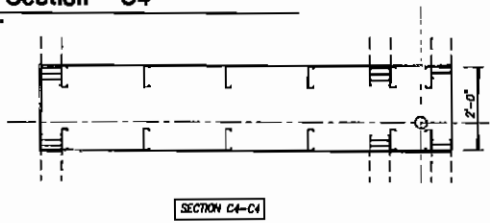

W4 Wall Section - W4
1/2" = 1'-0"

RENOVATIONS TO P.C. GOV. COMPLEX

SKINNER VIGNOLA McLEAN, INC.
ARCHITECTS & PLANNERS
1628 N. W. 6th Street
Gainesville, Florida 32609
Florida Certificate No. AA3478
(352) 378-4400
FAX (352) 377-5378



RENOVATIONS FOR THE
PUTNAM COUNTY
GOVERNMENTAL COMPLEX
PALATKA, FL WSE #08112

WSE
WAYLAND
STRUCTURAL ENGINEERING
Wayland, FL
Gregory A. Wayland, PE
Professional Seal
Contractor

Wayland
Gregory S. #0854388
Licenses

DATE: 04-26-07
DRAWN BY: GSW
CHECKED BY: GSW

REVISIONS:

TYPICAL WALL DETAILS

SHEET
S1.05

RENOVATIONS TO P.C. GOV. COMPLEX

RENOVATIONS TO P.C. GOV. COMPLEX

RENOVATIONS TO P.C. GOV. COMPLEX

RENOVATIONS TO P.C. GOV. COMPLEX

ALL DIMENSIONS UNLESS OTHERWISE NOTED. ALL DIMENSIONS TO FACE UNLESS OTHERWISE NOTED. THE CONTRACTOR SHALL BE RESPONSIBLE FOR VERIFYING THE EXISTING CONDITIONS AND FOR PROVIDING THE NECESSARY PERMITS AND APPROVALS. THE CONTRACTOR SHALL BE RESPONSIBLE FOR OBTAINING ALL NECESSARY PERMITS AND APPROVALS. THE CONTRACTOR SHALL BE RESPONSIBLE FOR OBTAINING ALL NECESSARY PERMITS AND APPROVALS.

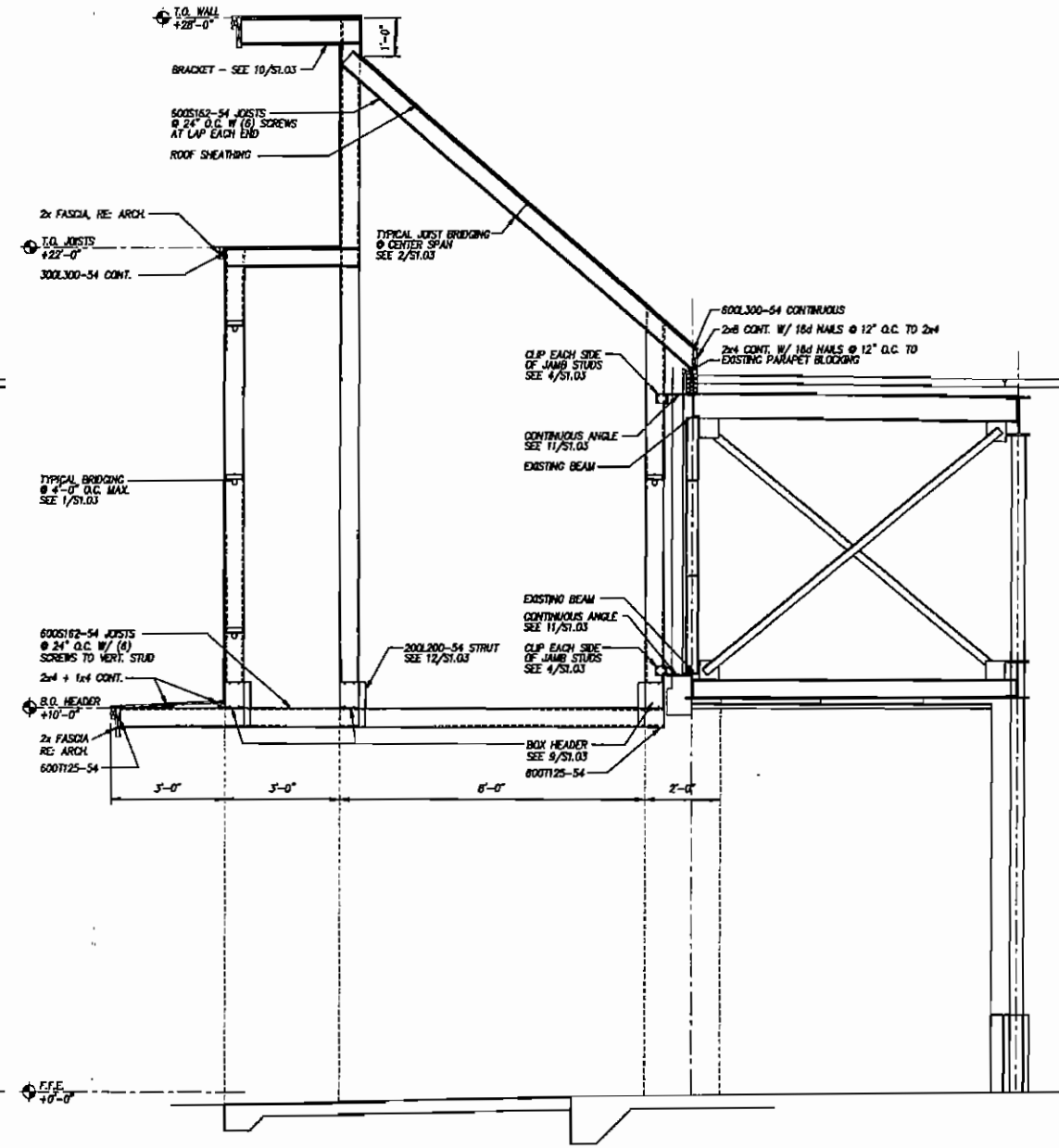
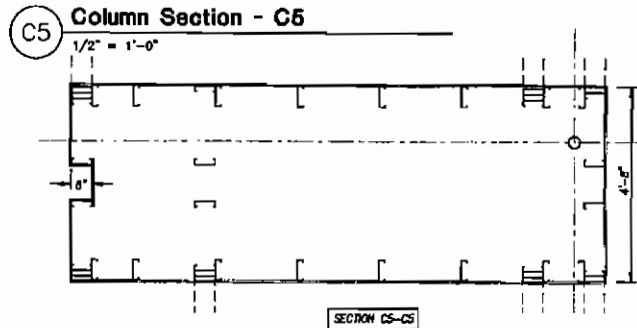
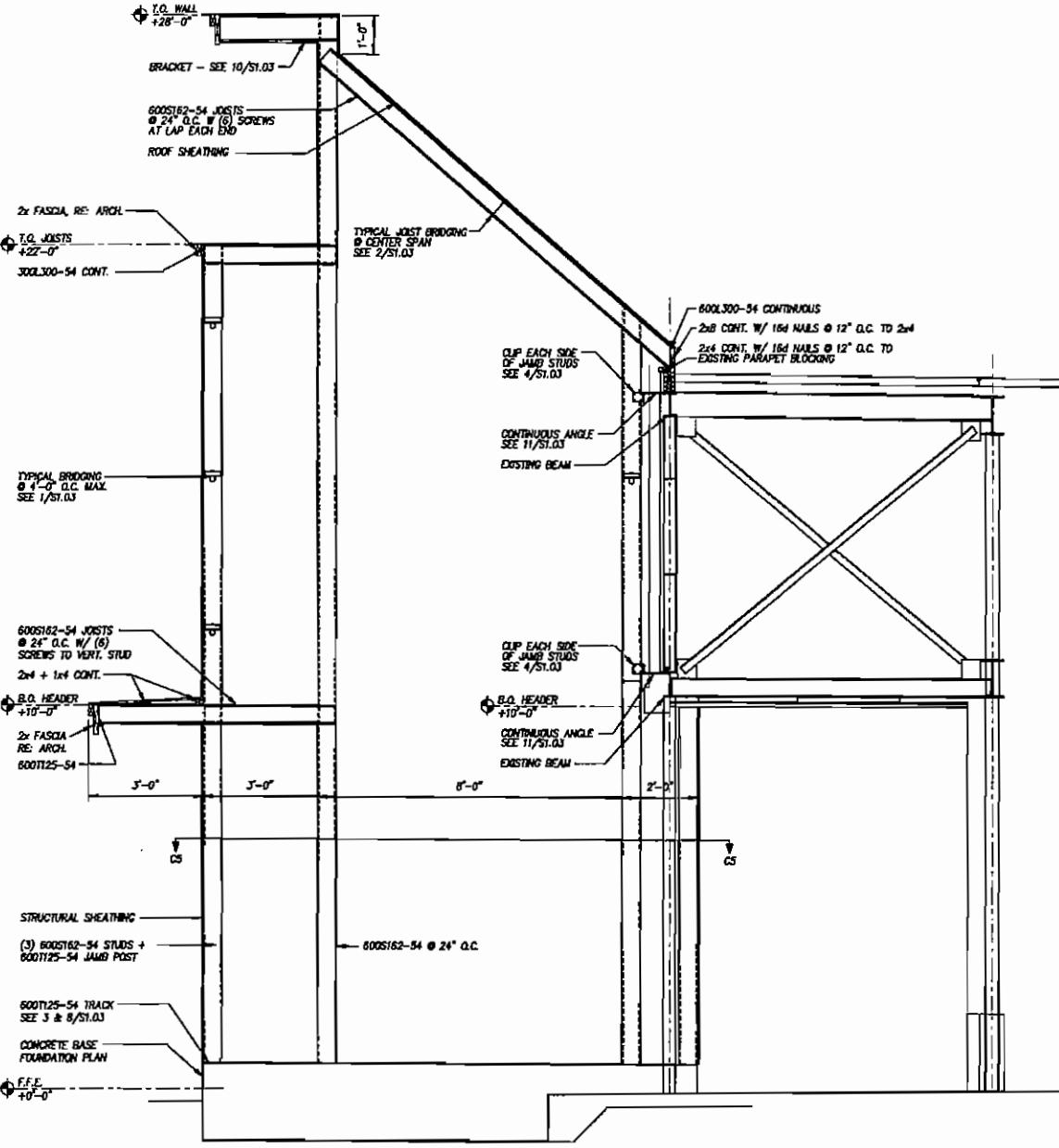

W5 Wall Section - W5
1/2" = 1'-0"

SKINNER VIGNOLA McLEAN, INC.
ARCHITECTS & PLANNERS
1628 N. W. 8th Street
Gainesville, Florida 32609
Florida Certificate No. AA3478
(352) 378-4400
FAX (352) 377-5378

RENOVATIONS FOR THE
PUTNAM COUNTY
GOVERNMENTAL COMPLEX
PALATKA, FL WSE #06112

W S E
WAYLAND
INDUSTRIAL ENGINEERING
1000 N. W. 10th Street
Gainesville, FL 32609
Phone: (352) 377-5378
Fax: (352) 377-5378

DATE: 04-26-07
DRAWN BY: GSW
CHECKED BY: GSW
REVISIONS:
TYPICAL WALL DETAILS
SHEET
S1.06

RENOVATIONS TO P.C. GOV. COMPLEX

RENOVATIONS TO P.C. GOV. COMPLEX

RENOVATIONS TO P.C. GOV. COMPLEX

ALL EXISTING PLUMB, MECHANICAL, ELECTRICAL, AND STRUCTURAL CONDITIONS SHALL BE SHOWN TO THE EXTENT OF THE EXISTING INFORMATION. THE EXISTING INFORMATION SHALL BE SHOWN TO THE EXTENT OF THE EXISTING INFORMATION. THE EXISTING INFORMATION SHALL BE SHOWN TO THE EXTENT OF THE EXISTING INFORMATION. USE OF THESE DOCUMENTS FOR ANY PURPOSE OR PROJECT OTHER THAN THE PROJECT SHOWN IN THESE DOCUMENTS IS UNAUTHORIZED.

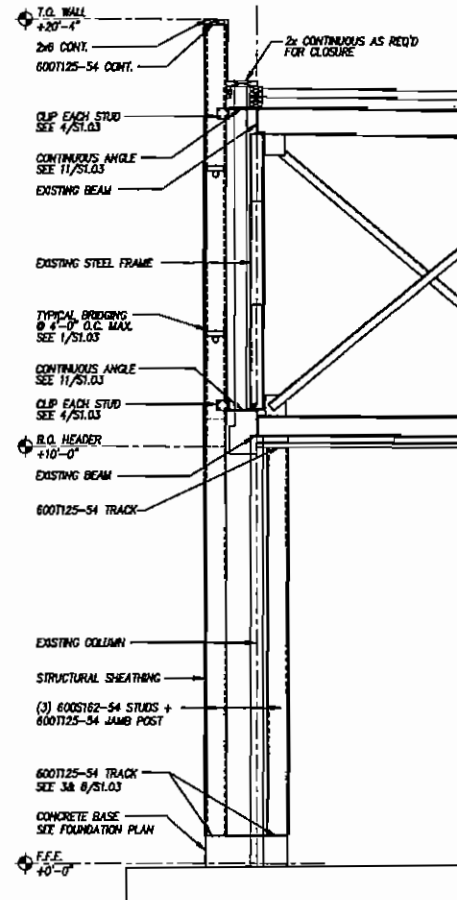

C6 Column Section - C6
1/2" = 1'-0"

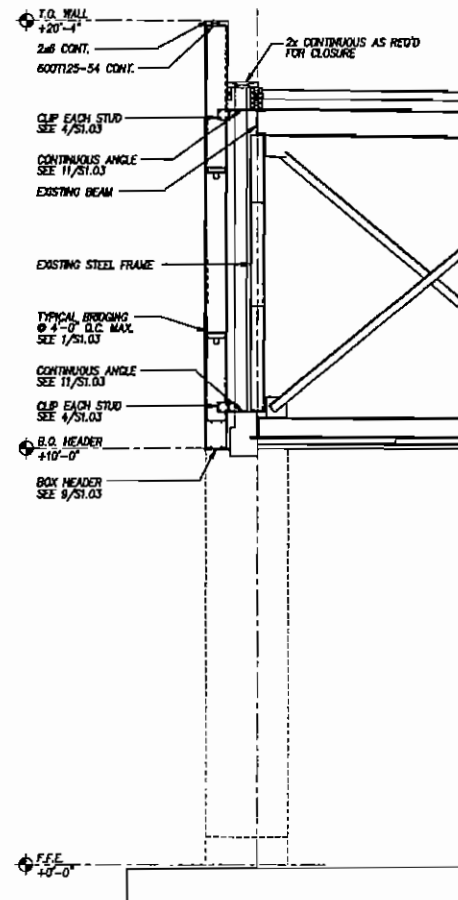

W6 Wall Section - W6
1/2" = 1'-0"

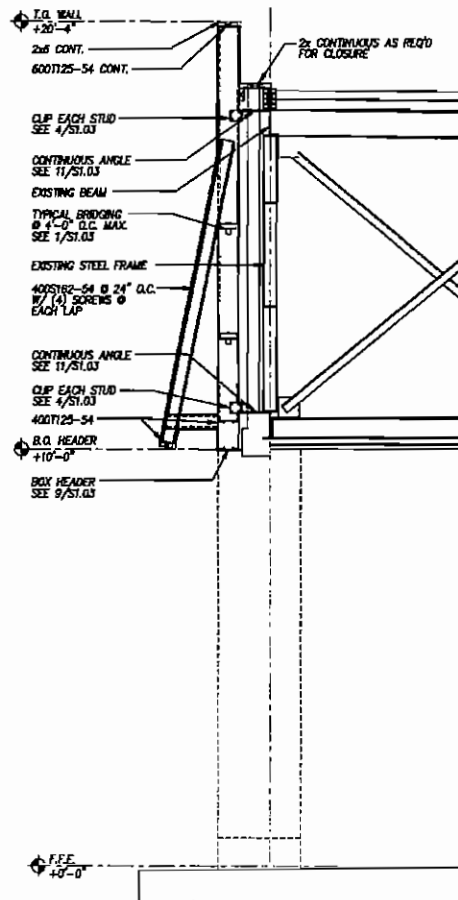

W7 Wall Section - W7
1/2" = 1'-0"

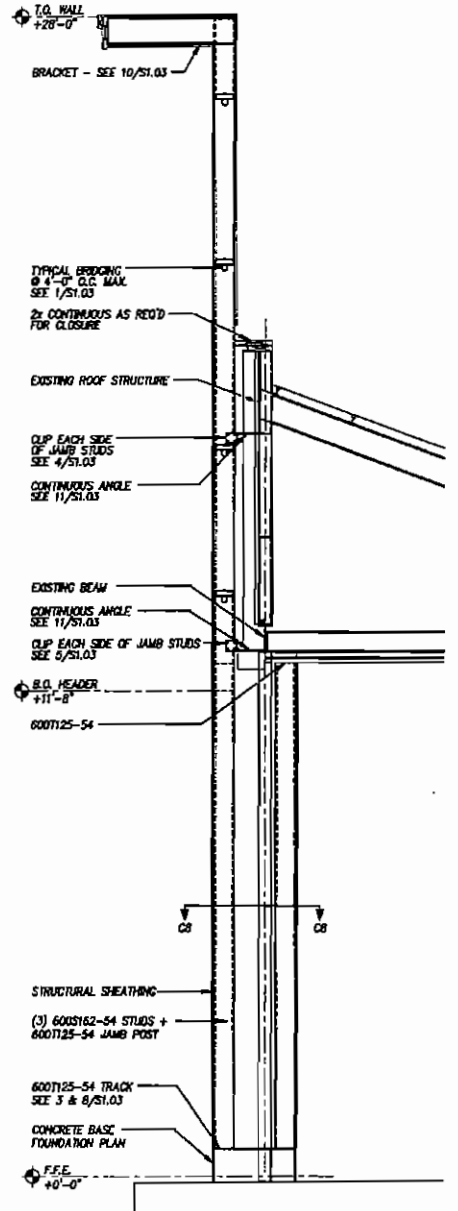

C8 Column Section - C8
1/2" = 1'-0"

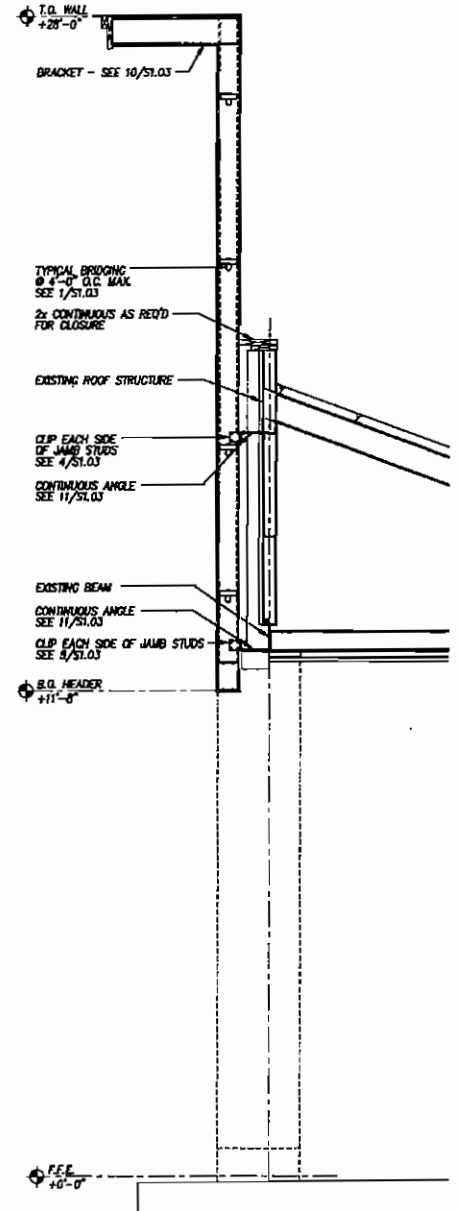
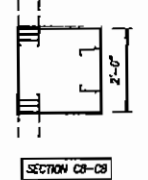

W8 Wall Section - W8
1/2" = 1'-0"

SKINNER VIGNOLA McLEAN, INC.
ARCHITECTS & PLANNERS
1628 N. W. 6th Street
Gainesville, Florida 32609
Florida Certificate No. AA-3478
(352) 378-4400
FAX (352) 377-5378



RENOVATIONS FOR THE
PUTNAM COUNTY
GOVERNMENTAL COMPLEX
PALATKA, FL WSE #06112

WSE
WAYLAND
STRUCTURAL ENGINEERING
Wayland, Florida 32795
P.O. Box 1000
Wayland, FL 32795
Tel: (352) 321-2222
Fax: (352) 321-2222

Gregory S. Wayland
Lic. No. FE 25032
Professional Engineer

DATE: 04-26-07
DRAWN BY: GSW
CHECKED BY: GSW

REVISIONS:

TYPICAL WALL DETAILS
SHEET
S1.07

RENOVATIONS TO P.C. GOV. COMPLEX

RENOVATIONS TO P.C. GOV. COMPLEX

RENOVATIONS TO P.C. GOV. COMPLEX

RENOVATIONS TO P.C. GOV. COMPLEX

ALL DIMENSIONS, MATERIALS, FINISHES, AND OTHER INFORMATION NOT SHOWN SHALL BE AS SHOWN ON THE DRAWINGS. THE CONTRACTOR SHALL BE RESPONSIBLE FOR VERIFYING THE EXISTING CONDITIONS AND FOR OBTAINING ALL NECESSARY PERMITS AND APPROVALS. THE CONTRACTOR SHALL BE RESPONSIBLE FOR OBTAINING ALL NECESSARY PERMITS AND APPROVALS. THE CONTRACTOR SHALL BE RESPONSIBLE FOR OBTAINING ALL NECESSARY PERMITS AND APPROVALS.

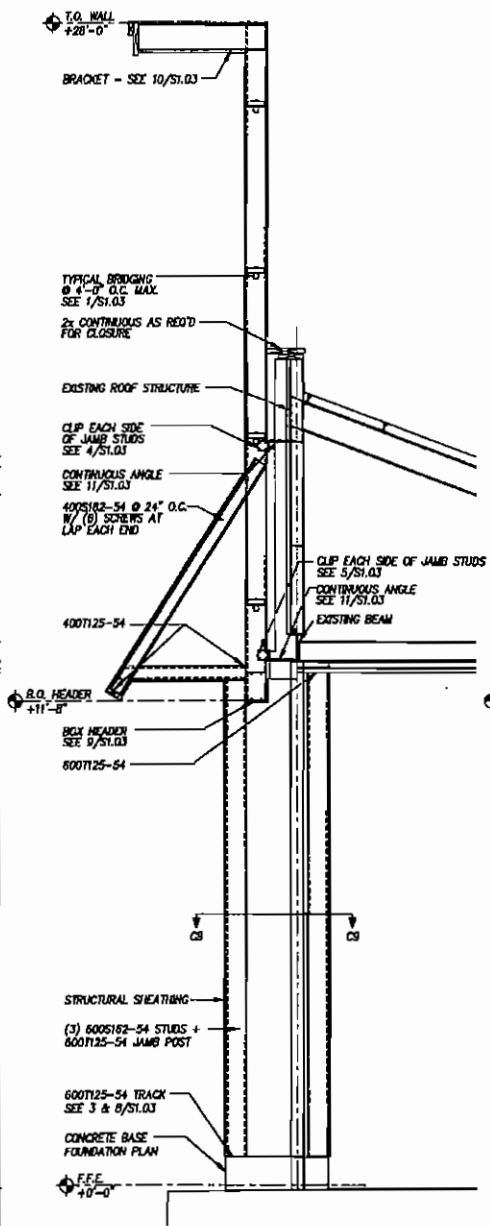

C9 Column Section - C9
1/2" = 1'-0"

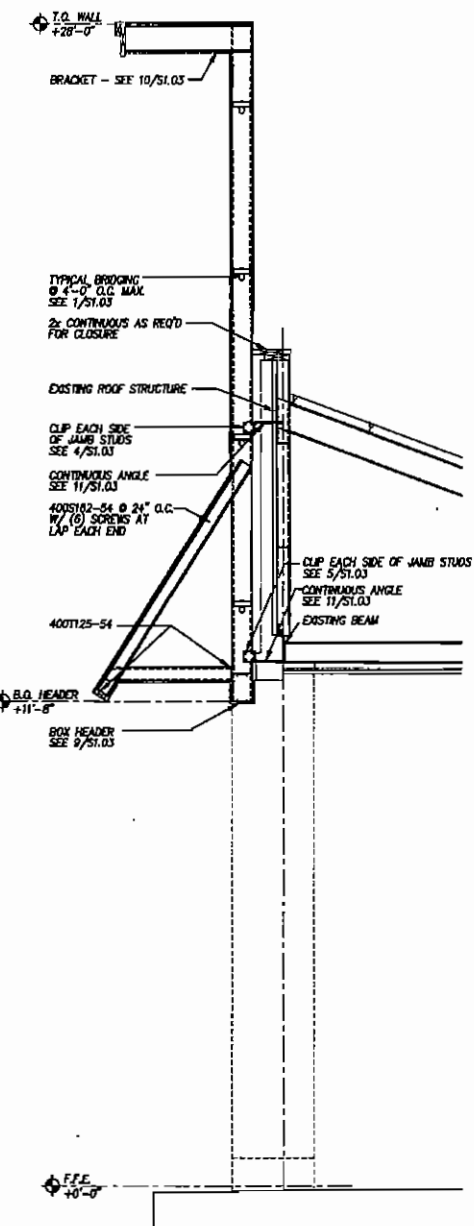
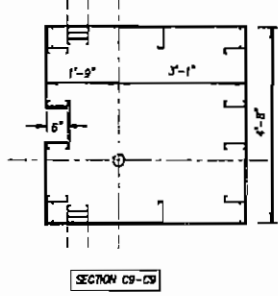

W9 Wall Section - W9
1/2" = 1'-0"

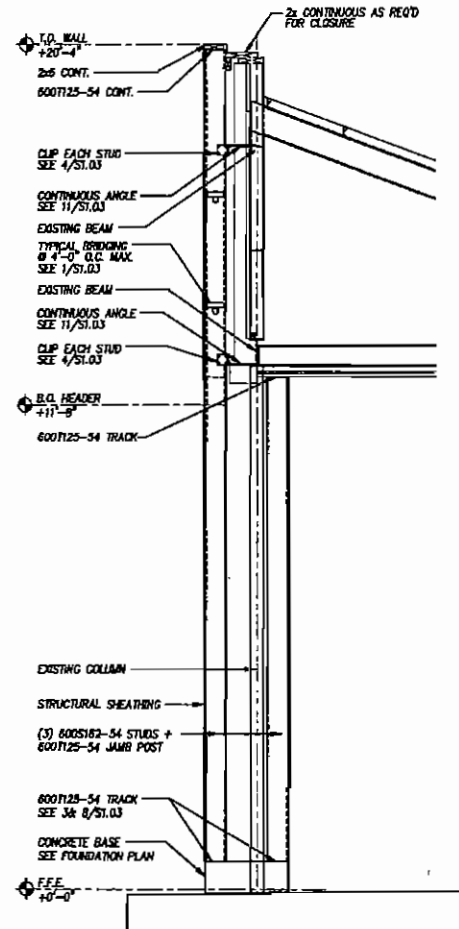

C10 Column Section - C10
1/2" = 1'-0"

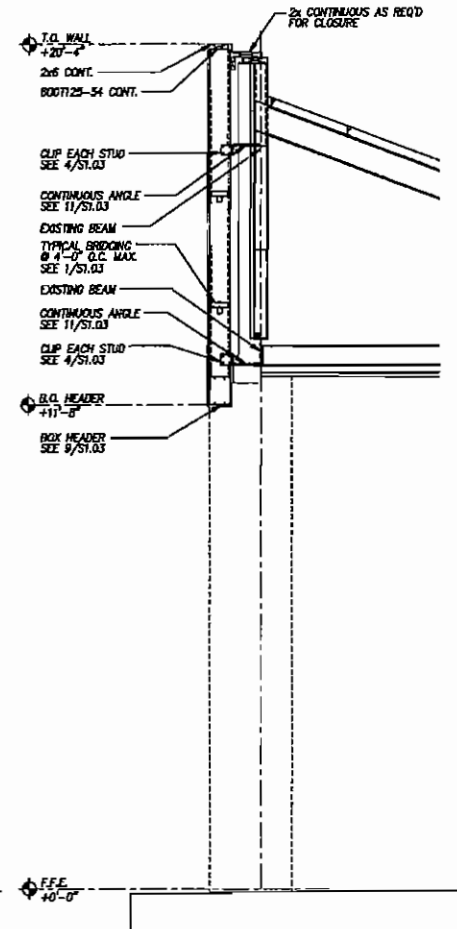

W10 Wall Section - W10
1/2" = 1'-0"

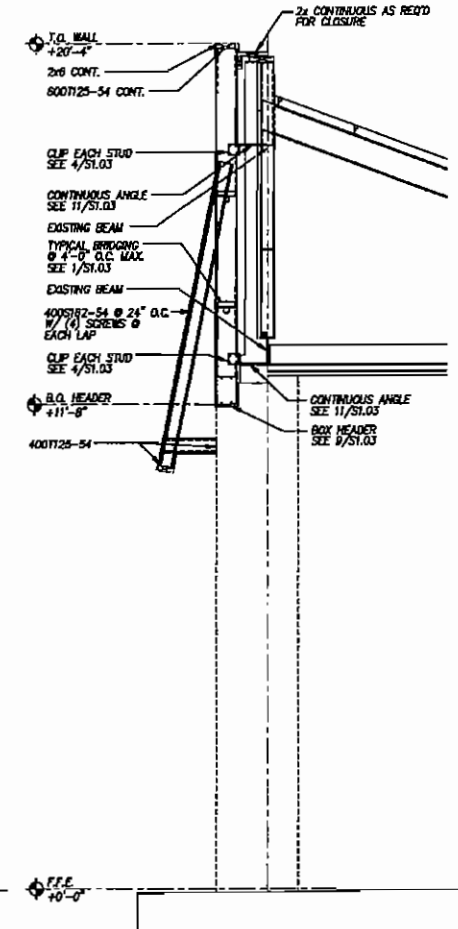

W11 Wall Section - W11
1/2" = 1'-0"

SKINNER VIGNOLA McLEAN, INC.
ARCHITECTS & PLANNERS
1628 N. W. 6th Street
Gainesville, Florida 32609
Florida Certificate No. AA-3478
(352) 378-4400
FAX (352) 377-5378

RENOVATIONS FOR THE
PUTNAM COUNTY
GOVERNMENTAL COMPLEX
PALATKA, FL WSE #06112

WSE
WAYLAND
ARCHITECTURAL ENGINEERING
1000 N. W. 10th Street
Gainesville, FL 32609
Phone (352) 331-8777
Fax (352) 331-8777

DATE: 04-26-07
DRAWN BY: GSW
CHECKED BY: GSW
REVISIONS:
TYPICAL WALL DETAILS
SHEET
S1.08
OF

RENOVATIONS TO P.C. GOV. COMPLEX

RENOVATIONS TO P.C. GOV. COMPLEX

RENOVATIONS TO P.C. GOV. COMPLEX

ALL EXISTING FOUNDATION, CONCRETE, STEEL, AND OTHER STRUCTURES TO REMAIN SHALL BE SHOWN IN DASHED LINES. ALL NEW FOUNDATION, CONCRETE, STEEL, AND OTHER STRUCTURES TO BE CONSTRUCTED SHALL BE SHOWN IN SOLID LINES. THE EXISTING PROFESSIONAL SEAL SHALL BE THE PROPERTY OF THE EXISTING PROFESSIONAL. THE EXISTING PROFESSIONAL SHALL BE RESPONSIBLE FOR THE ACCURACY OF THE INFORMATION PROVIDED. THE EXISTING PROFESSIONAL SHALL BE RESPONSIBLE FOR THE ACCURACY OF THE INFORMATION PROVIDED. THE EXISTING PROFESSIONAL SHALL BE RESPONSIBLE FOR THE ACCURACY OF THE INFORMATION PROVIDED.

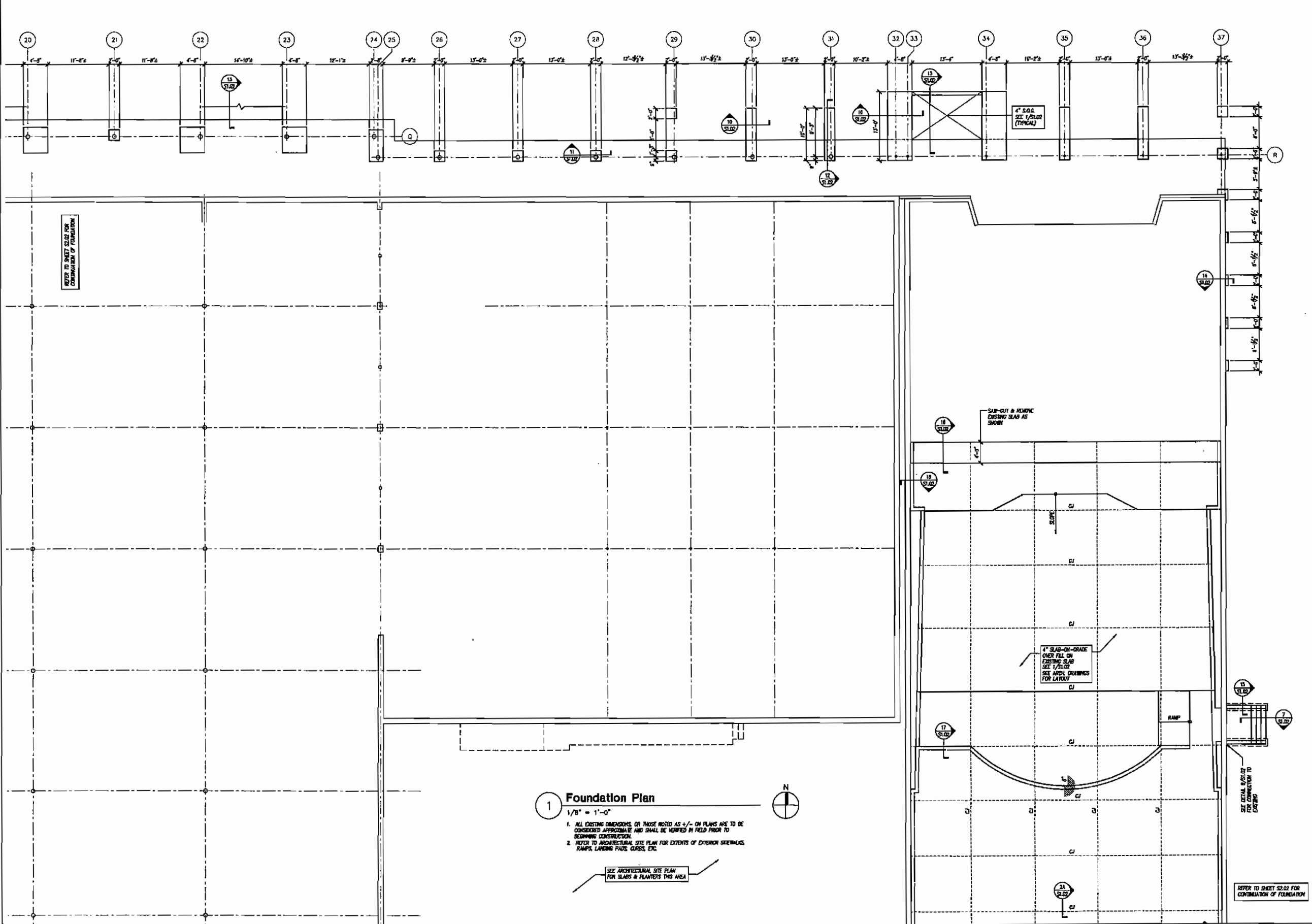

1 Foundation Plan
 1/8" = 1'-0"
 1. ALL EXISTING DIMENSIONS OR THOSE NOTED AS +/- ON PLANS ARE TO BE CONSIDERED APPROXIMATE AND SHALL BE VERIFIED IN FIELD PRIOR TO BEGINNING CONSTRUCTION.
 2. REFER TO ARCHITECTURAL SITE PLAN FOR EXTENTS OF EXISTING SIDEWALKS, RAMP, LANDING PAVES, CURBS, ETC.
 SEE ARCHITECTURAL SITE PLAN FOR SLABS & FLOORS THIS AREA

SKINNER VIGNOLA McLEAN, INC.
 ARCHITECTS & PLANNERS
 1628 N. W. 6th Street
 Gainesville, Florida 32609
 Florida Certificate No. AA3478
 (352) 378-4400
 FAX (352) 377-5378

RENOVATIONS FOR THE
 PUTNAM COUNTY
 GOVERNMENTAL COMPLEX
 PALATKA, FL
 WSE #06112

WSE
WAYLAND
 STRUCTURAL ENGINEERING
 Gregory S. Wayland
 License #15528
 1000 NW 11th Street
 Palatka, FL 32909
 Phone (352) 321-1227
 Fax (352) 321-1227

DATE: 04-26-07
 DRAWN BY: GSW
 CHECKED BY: GSW

REVISIONS:
 FOUNDATION PLAN
 SHEET
S2.01

RENOVATIONS TO P.C. GOV. COMPLEX

RENOVATIONS TO P.C. GOV. COMPLEX

RENOVATIONS TO P.C. GOV. COMPLEX

RENOVATIONS TO P.C. GOV. COMPLEX

ALL REVISIONS, FIELD REVISIONS, CHANGES PLUS FIELD DATA, NOTES AND OTHER EXCLUSIONS ARE HEREBY EXCLUDED FROM THE PROJECT WORK. THE CONTRACTOR SHALL BE RESPONSIBLE FOR VERIFYING ALL DIMENSIONS AND CONDITIONS OF EXISTING WORK. THE CONTRACTOR SHALL BE RESPONSIBLE FOR VERIFYING ALL DIMENSIONS AND CONDITIONS OF EXISTING WORK. THE CONTRACTOR SHALL BE RESPONSIBLE FOR VERIFYING ALL DIMENSIONS AND CONDITIONS OF EXISTING WORK.

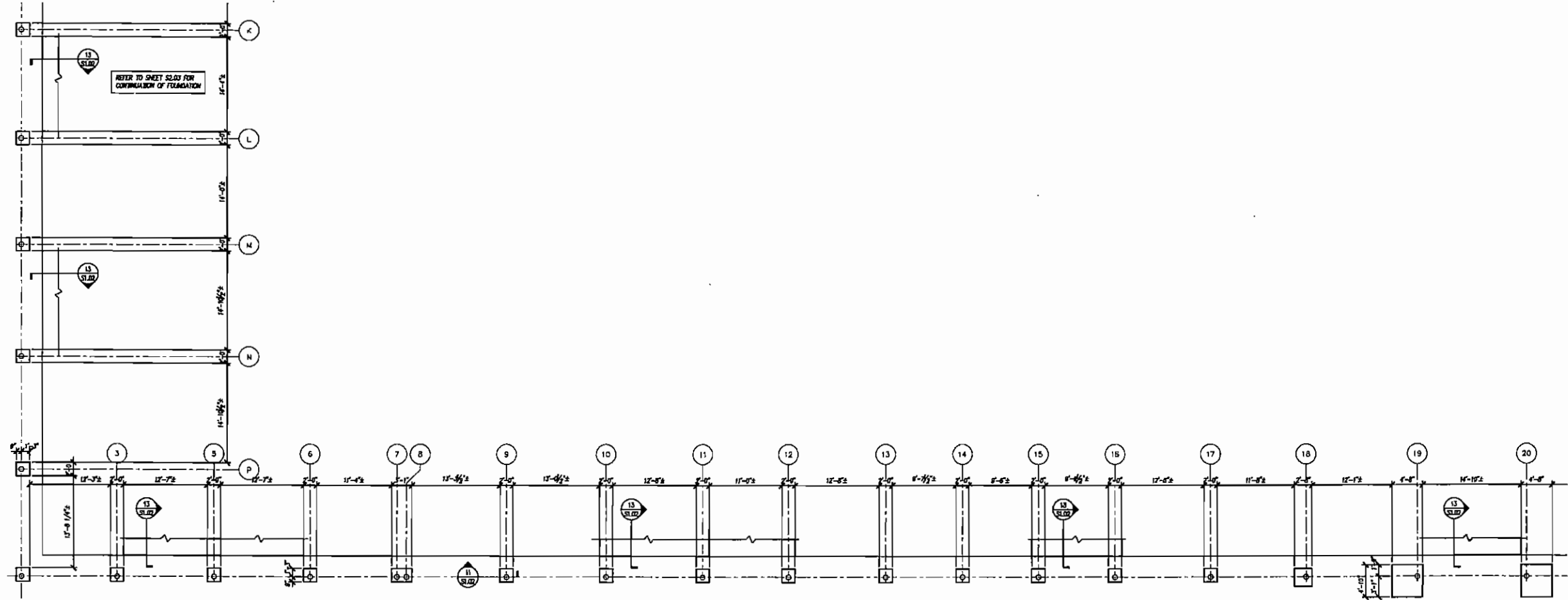

1 Foundation Plan
 1/8" = 1'-0"
 1. ALL EXISTING DIMENSIONS, OR THOSE NOTED AS +/- ON PLANS ARE TO BE CONSIDERED APPROXIMATE AND SHALL BE VERIFIED IN FIELD PRIOR TO BEGINNING CONSTRUCTION.
 2. REFER TO ARCHITECTURAL SITE PLAN FOR EXTENTS OF EXISTING SIDEWALKS, RAMPS, LANDING PLAZA, CURBS, ETC.

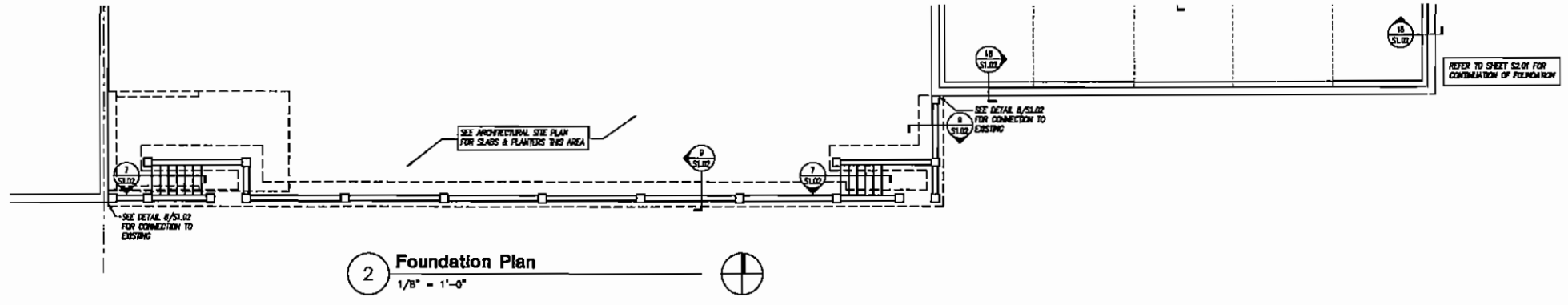

2 Foundation Plan
 1/8" = 1'-0"

REFER TO SHEET S2.01 FOR CONTINUATION OF FOUNDATION

SKINNER VIGNOLA McLEAN, INC.
 ARCHITECTS & PLANNERS
 1628 N. W. 6th Street
 Gainesville, Florida 32609
 Florida Certificate No. AA3478
 (352) 378-4400
 FAX (352) 377-5378

RENOVATIONS FOR THE
 PUTNAM COUNTY
 GOVERNMENTAL COMPLEX
 PALATKA, FL WSE #06112

W S e
 WAYLAND
 STRUCTURAL ENGINEERING
 1000 N. W. 10th Street
 Gainesville, FL 32609
 Phone: (352) 377-5378
 Fax: (352) 377-5378

Gregory S. Wayland
 License #PES3558

DATE: 04-26-07

DRAWN BY: GSW

CHECKED BY: GSW

REVISIONS:

FOUNDATION PLAN

SHEET
S2.02

RENOVATIONS TO P.C. GOV. COMPLEX

RENOVATIONS TO P.C. GOV. COMPLEX

RENOVATIONS TO P.C. GOV. COMPLEX

RENOVATIONS TO P.C. GOV. COMPLEX

ALL DIMENSIONS, UNLESS OTHERWISE SPECIFIED, SHALL BE IN FEET AND INCHES. DIMENSIONS SHALL BE TO THE CENTERLINE UNLESS OTHERWISE NOTED. THE CONTRACTOR SHALL BE RESPONSIBLE FOR VERIFYING THE EXISTING DIMENSIONS AND LOCATIONS OF ALL STRUCTURES AND UTILITIES PRIOR TO BEGINNING CONSTRUCTION. THE CONTRACTOR SHALL BE RESPONSIBLE FOR OBTAINING ALL NECESSARY PERMITS AND APPROVALS FROM THE LOCAL JURISDICTIONS. THE CONTRACTOR SHALL BE RESPONSIBLE FOR OBTAINING ALL NECESSARY PERMITS AND APPROVALS FROM THE LOCAL JURISDICTIONS. THE CONTRACTOR SHALL BE RESPONSIBLE FOR OBTAINING ALL NECESSARY PERMITS AND APPROVALS FROM THE LOCAL JURISDICTIONS.

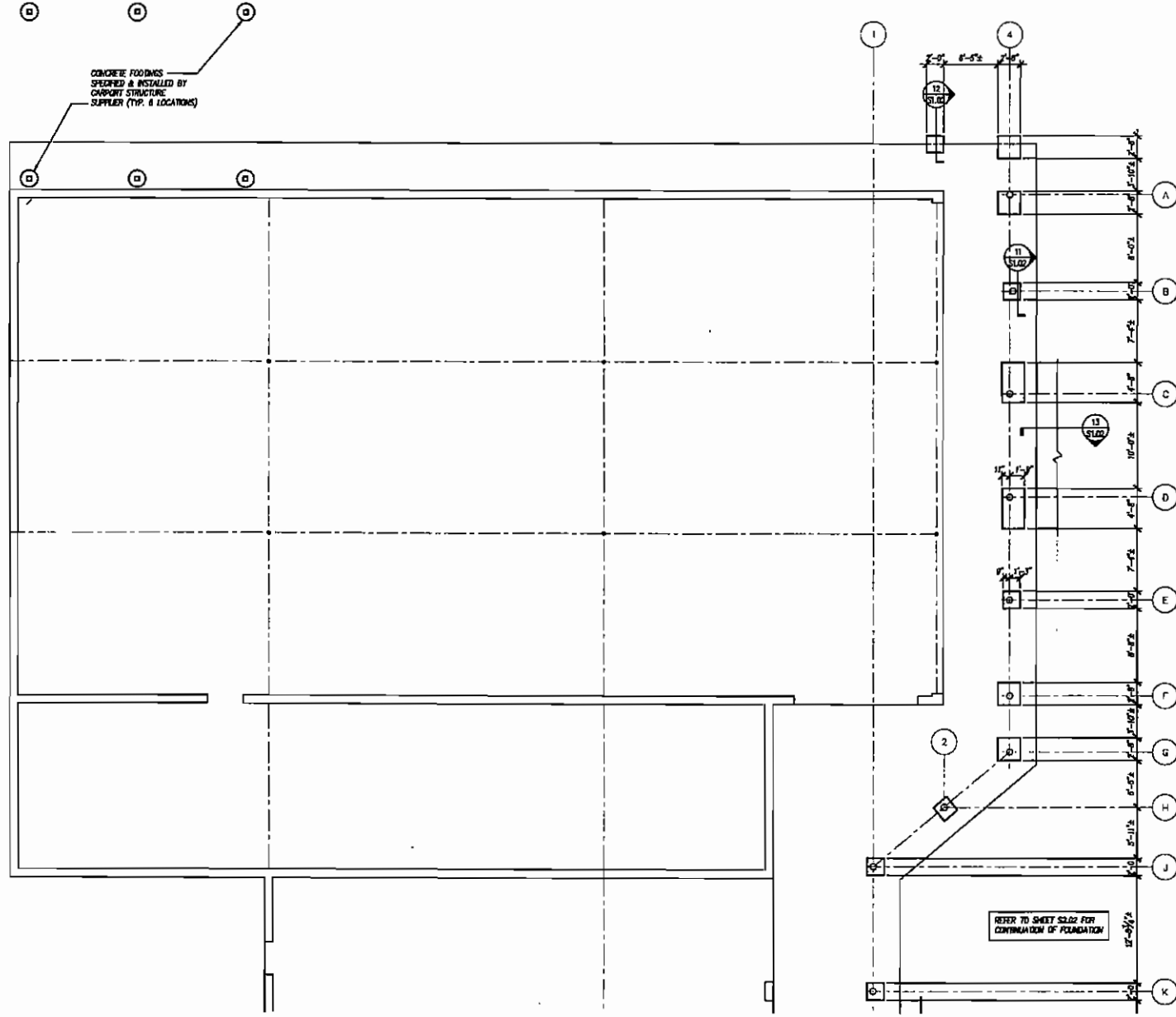

1 Foundation Plan
 1/8" = 1'-0"
 1. ALL EXISTING DIMENSIONS, OR THOSE NOTED AS +/- ON PLANS ARE TO BE CONSIDERED APPROXIMATE AND SHALL BE VERIFIED IN FIELD PRIOR TO BEGINNING CONSTRUCTION.
 2. REFER TO ARCHITECTURAL SITE PLAN FOR EXTENTS OF EXTERIOR SIDEWALKS, RAMPS, LANDING PAGES, CURBS, ETC.

SKINNER VIGNOLA McLEAN, INC.
 ARCHITECTS & PLANNERS
 1628 N. W. 6th Street
 Gainesville, Florida 32609
 Florida Certificate No. AA3478
 (352) 378-4400
 FAX (352) 377-5378

RENOVATIONS FOR THE
 PUTNAM COUNTY
 GOVERNMENTAL COMPLEX
 PALATKA, FL WSE #06112

W S E
 WAYLAND
 STRUCTURAL ENGINEERING
 1000 N. W. 10th Street
 Gainesville, FL 32609
 (352) 377-1222
 (352) 377-1223

DATE: 04-26-07
 DRAWN BY: GSW
 CHECKED BY: GSW
 REVISIONS:
 FOUNDATION PLAN
 SHEET
S2.03

RENOVATIONS TO P.C. GOV. COMPLEX

RENOVATIONS TO P.C. GOV. COMPLEX

RENOVATIONS TO P.C. GOV. COMPLEX

RENOVATIONS TO P.C. GOV. COMPLEX

ALL EXISTING PLANS, SPECIFICATIONS, CONTRACT FILES, FIELD DATA, NOTES AND OTHER DOCUMENTS PROVIDED BY THE OWNER PROFESSIONAL ARCHITECTS AND ENGINEERS SHALL BE THE PROPERTY OF THE ARCHITECT. THE ARCHITECT PROFESSIONAL SHALL BE RESPONSIBLE FOR THE ACCURACY OF THE INFORMATION PROVIDED. THE ARCHITECT PROFESSIONAL SHALL BE RESPONSIBLE FOR THE ACCURACY OF THE INFORMATION PROVIDED. THE ARCHITECT PROFESSIONAL SHALL BE RESPONSIBLE FOR THE ACCURACY OF THE INFORMATION PROVIDED.

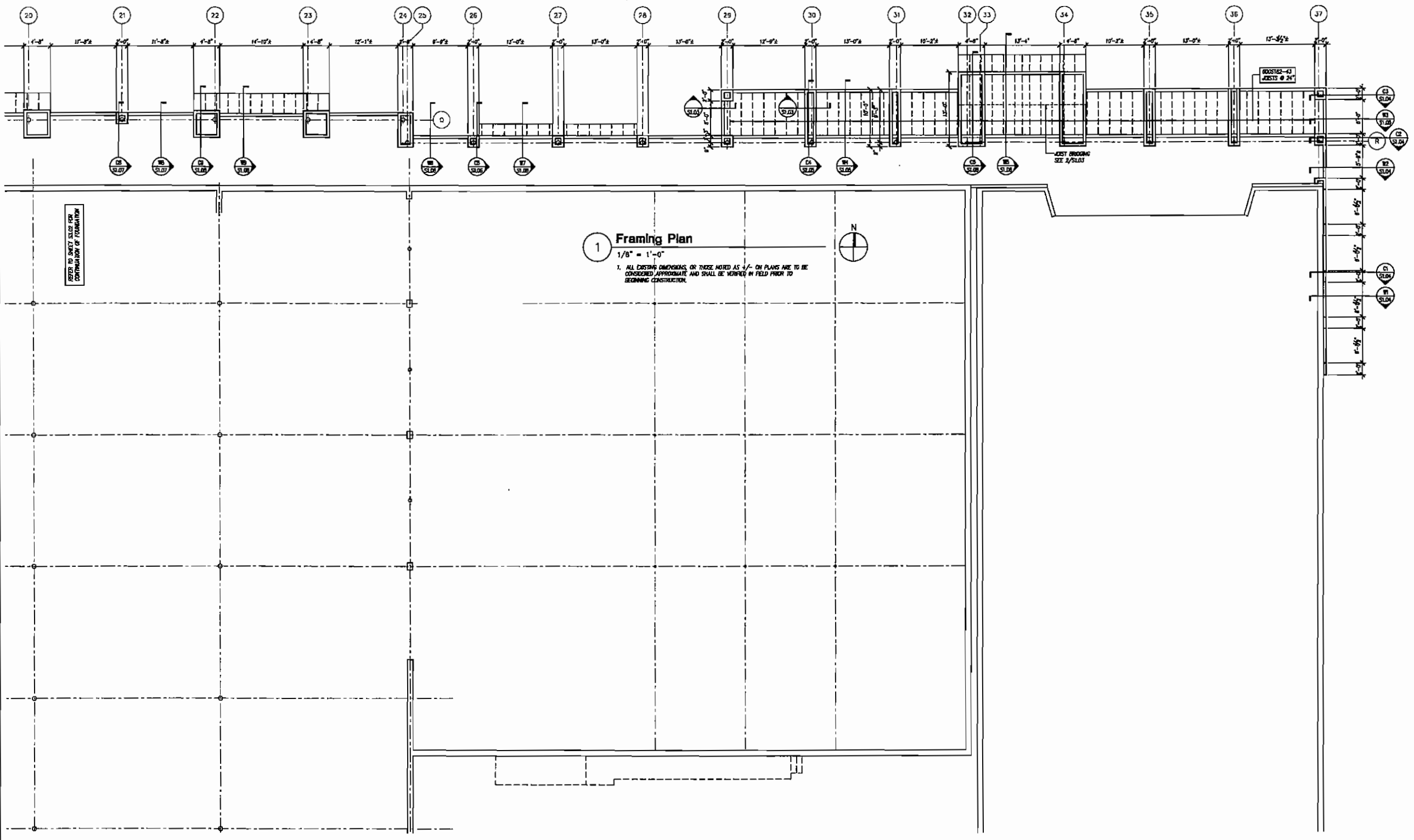

1 Framing Plan
1/8" = 1'-0"

1. ALL EXISTING DIMENSIONS, OR THOSE NOTED AS 1/2" ON PLANS ARE TO BE CONSIDERED APPROXIMATE AND SHALL BE VERIFIED IN FIELD PRIOR TO BEGINNING CONSTRUCTION.

REFER TO SHEET S3.01 FOR CONTINUATION OF FOUNDATION

SKINNER VIGNOLA McLEAN, INC.
ARCHITECTS & PLANNERS

1628 N. W. 6th Street
Gainesville, Florida 32609
Florida Certificate No. AA3478
(352) 378-4400
FAX (352) 377-5378



RENOVATIONS FOR THE
PUTNAM COUNTY
GOVERNMENTAL COMPLEX
PALATKA, FL WSE #06112

W S E
WAYLAND
ARCHITECTURAL ENGINEERING
Company & Wayland, FL
Phone (352) 331-0777
Fax (352) 331-0777

Gregory S. Wayland
Licenses #PES4398

DATE: 04-26-07
DRAWN BY: GSW
CHECKED BY: GSW

REVISIONS:
△
△
△
△

FRAMING PLAN

SHEET
S3.01

RENOVATIONS TO P.C. GOV. COMPLEX

RENOVATIONS TO P.C. GOV. COMPLEX

RENOVATIONS TO P.C. GOV. COMPLEX

RENOVATIONS TO P.C. GOV. COMPLEX

ALL WORK SHALL BE IN ACCORDANCE WITH THE LATEST EDITIONS OF THE INTERNATIONAL BUILDING CODES AND ALL APPLICABLE LOCAL ORDINANCES. THE DESIGN PROFESSIONAL SHALL BE RESPONSIBLE FOR OBTAINING ALL NECESSARY PERMITS AND APPROVALS FROM THE APPLICABLE AGENCIES. THE DESIGN PROFESSIONAL SHALL BE RESPONSIBLE FOR OBTAINING ALL NECESSARY PERMITS AND APPROVALS FROM THE APPLICABLE AGENCIES. THE DESIGN PROFESSIONAL SHALL BE RESPONSIBLE FOR OBTAINING ALL NECESSARY PERMITS AND APPROVALS FROM THE APPLICABLE AGENCIES.

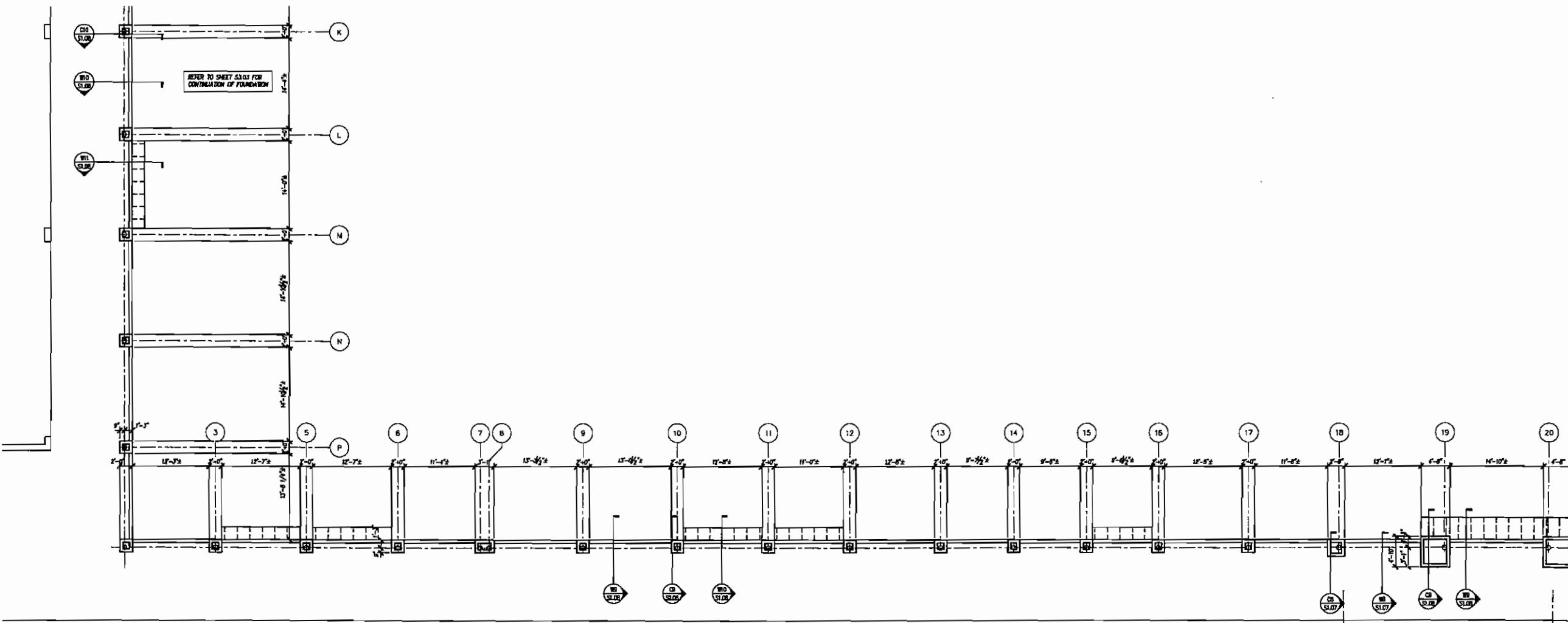

1 Framing Plan
 1/8" = 1'-0"
 1. ALL EXISTING DIMENSIONS, IF THESE NOTED AS +/- ON PLANS ARE TO BE CONSIDERED APPROXIMATE AND SHALL BE VERIFIED IN FIELD PRIOR TO BEGINNING CONSTRUCTION.

REFER TO SHEET S3.01 FOR CONTINUATION OF FOUNDATION

RENOVATIONS TO P.C. GOV. COMPLEX

SKINNER VIGNOLA McLEAN, INC.
 ARCHITECTS & PLANNERS
 1628 N. W. 6th Street
 Gainesville, Florida 32609
 Florida Certificate No. AA3478
 (352) 378-4400
 FAX (352) 377-5378



RENOVATIONS FOR THE
 PUTNAM COUNTY
 GOVERNMENTAL COMPLEX
 PALATKA, FL WSE #08112

WSE
 WAYLAND
 ENGINEERING
 1000 N. W. 10th Street
 Gainesville, FL 32609
 Phone: (352) 377-5378
 Fax: (352) 377-5379

Category 5 Professional Engineer
 License # 12528

DATE: 04-26-07
 DRAWN BY: GSW
 CHECKED BY: GSW
 REVISIONS:

FRAMING PLAN
 SHEET
S3.02

RENOVATIONS TO P.C. GOV. COMPLEX

RENOVATIONS TO P.C. GOV. COMPLEX

RENOVATIONS TO P.C. GOV. COMPLEX

RENOVATIONS TO P.C. GOV. COMPLEX

ALL DIMENSIONS, FINISHES, MATERIALS, AND METHODS OF CONSTRUCTION ARE TO BE AS SHOWN ON THESE DRAWINGS AND SPECIFICATIONS. THE CONTRACTOR SHALL BE RESPONSIBLE FOR VERIFYING THE ACCURACY OF ALL DIMENSIONS AND CONDITIONS BEFORE BEGINNING WORK. THE CONTRACTOR SHALL BE RESPONSIBLE FOR OBTAINING ALL NECESSARY PERMITS AND APPROVALS FROM THE LOCAL AUTHORITIES. THE CONTRACTOR SHALL BE RESPONSIBLE FOR OBTAINING ALL NECESSARY PERMITS AND APPROVALS FROM THE LOCAL AUTHORITIES. THE CONTRACTOR SHALL BE RESPONSIBLE FOR OBTAINING ALL NECESSARY PERMITS AND APPROVALS FROM THE LOCAL AUTHORITIES.

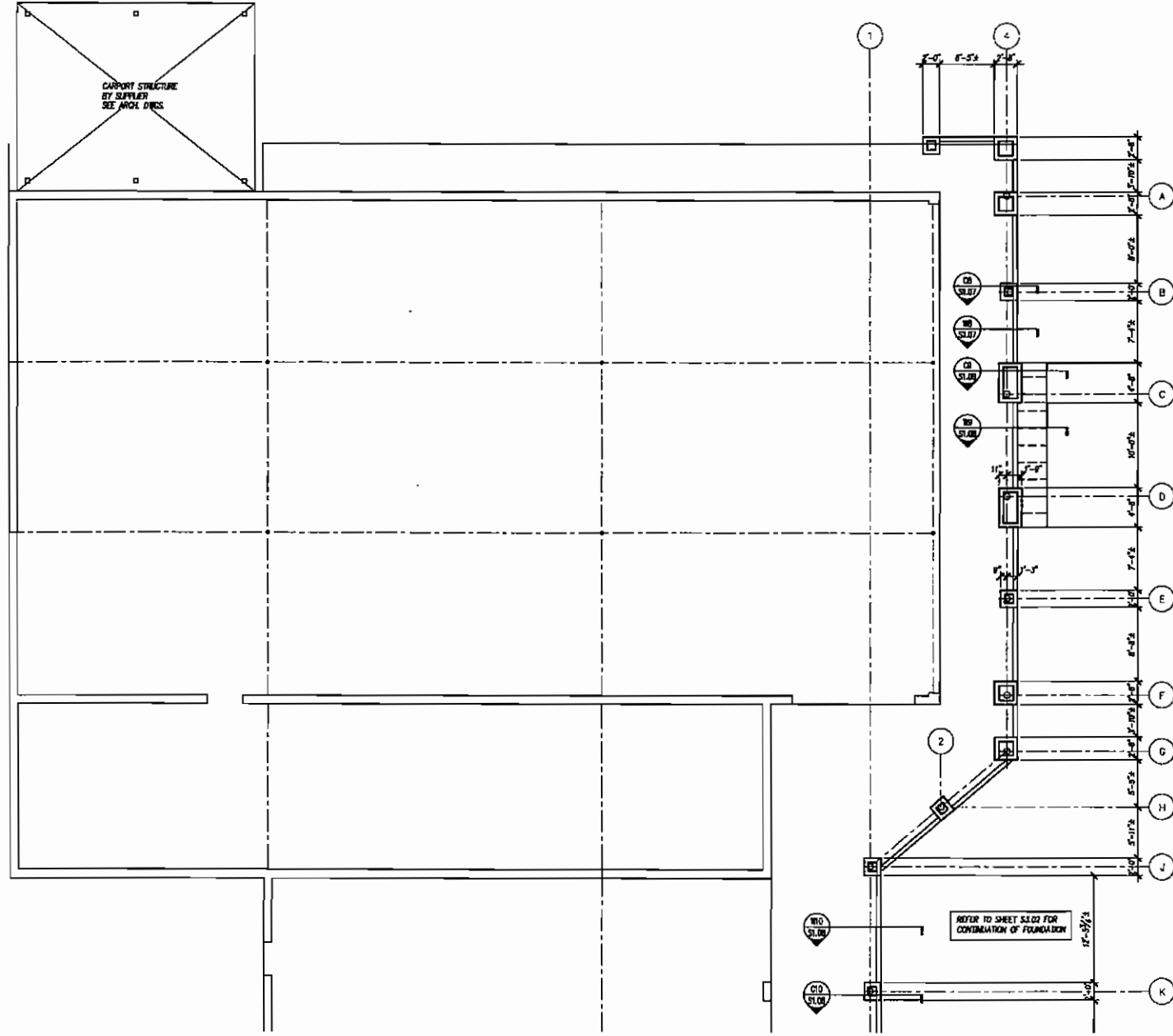

1 Framing Plan
 1/8" = 1'-0"
 1. ALL EXISTING DIMENSIONS OR THOSE NOTED AS +/- ON PLANS ARE TO BE CONSIDERED APPROXIMATE AND SHALL BE VERIFIED IN FIELD PRIOR TO BEGINNING CONSTRUCTION.

SKINNER VIGNOLA McLEAN, INC.
 ARCHITECTS & PLANNERS
 1628 N. W. 6th Street
 Gainesville, Florida 32609
 Florida Certificate No. AA3478
 (352) 378-4400
 FAX (352) 377-5378

RENOVATIONS FOR THE
 PUTNAM COUNTY
 GOVERNMENTAL COMPLEX
 PALATKA, FL WISE #06112



W S e
 WAYLAND
 STRUCTURAL ENGINEERING
 1000 N. W. 10th Street
 Gainesville, FL 32609
 (352) 377-5378

Gregory S. Wayland
 Licensed Professional Engineer
 No. 12523

DATE: 04-26-07
 DRAWN BY: GSW
 CHECKED BY: GSW
 REVISIONS:
 Δ
 Δ
 Δ
 Δ

FRAMING PLAN
 SHEET
 S3.03
 OF

RENOVATIONS TO P.C. GOV. COMPLEX

RENOVATIONS TO P.C. GOV. COMPLEX