

RENOVATIONS TO P.C. GOV. COMPLEX

RENOVATIONS TO P.C. GOV. COMPLEX

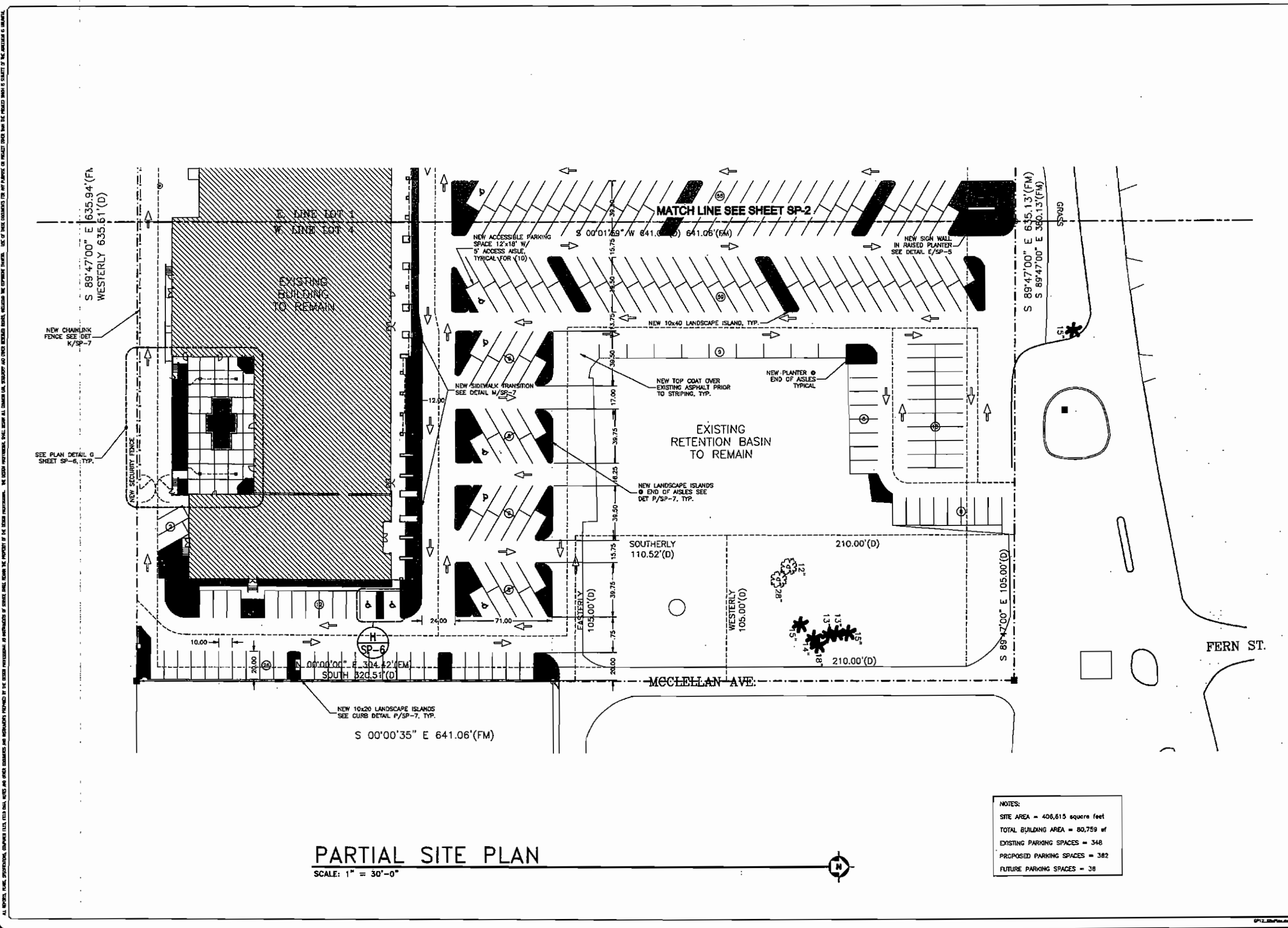

**PARTIAL SITE PLAN**

SCALE: 1" = 30'-0"

NOTES:  
 SITE AREA = 406,615 square feet  
 TOTAL BUILDING AREA = 80,759 sf  
 EXISTING PARKING SPACES = 348  
 PROPOSED PARKING SPACES = 382  
 FUTURE PARKING SPACES = 38

**SKINNER VIGNOLA McLEAN, INC.**  
 ARCHITECTS & PLANNERS  
 1628 N. W. 6th Street  
 Gainesville, Florida 32609  
 Florida Certificate No. AA3478  
 (352) 378-4400  
 FAX (352) 377-5378

**RENOVATIONS FOR THE  
 PUTNAM COUNTY  
 GOVERNMENTAL COMPLEX**  
 PALATKA, FL SVM #00505



DATE: 04/25/07  
 DRAWN BY: D.A.M.  
 CHECKED BY: H.J.M.  
 REVISIONS:  
 PARTIAL SITE PLAN  
 SHEET  
**SP-1**

RENOVATIONS TO P.C. GOV. COMPLEX

RENOVATIONS TO P.C. GOV. COMPLEX

RENOVATIONS TO P.C. GOV. COMPLEX

RENOVATIONS TO P.C. GOV. COMPLEX

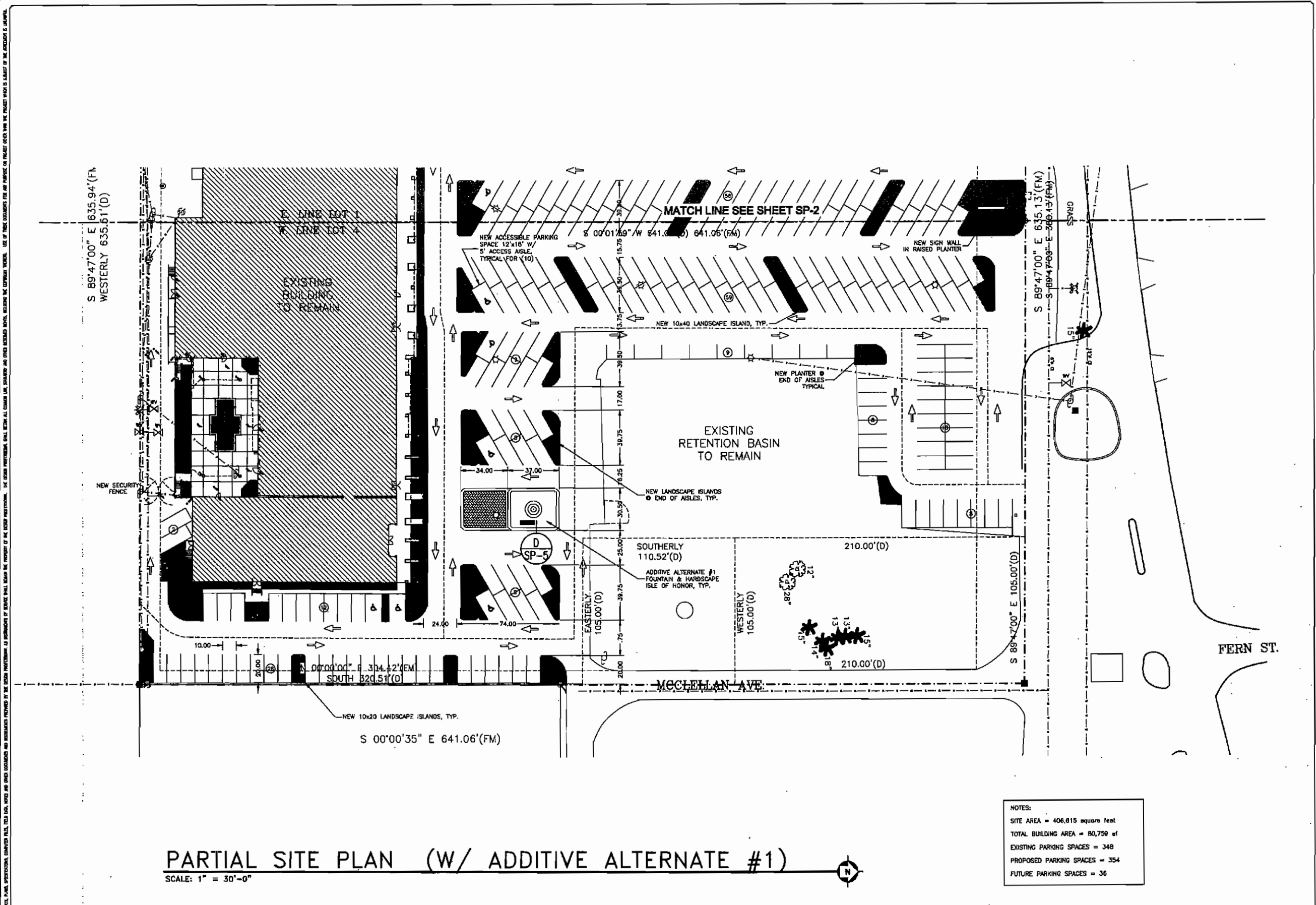

**PARTIAL SITE PLAN (W/ ADDITIVE ALTERNATE #1)**

SCALE: 1" = 30'-0"



NOTES:  
 SITE AREA = 406,615 square feet  
 TOTAL BUILDING AREA = 80,759 sq ft  
 EXISTING PARKING SPACES = 348  
 PROPOSED PARKING SPACES = 354  
 FUTURE PARKING SPACES = 36

**SKINNER VIGNOLA McLEAN, INC.**  
 ARCHITECTS & PLANNERS  
 1628 N. W. 6th Street  
 Gainesville, Florida 32609  
 Florida Certificate No. AA-3478  
 (352) 378-4400  
 FAX (352) 377-5378

RENOVATIONS FOR THE  
 PUTNAM COUNTY  
 GOVERNMENTAL COMPLEX  
 PALATKA, FL. SVM #00505

Howard J. McLean, Jr.  
 License # AR0014129

DATE: 04/25/07  
 DRAWN BY: D.A.M.  
 CHECKED BY: H.J.M.

REVISIONS:

PARTIAL  
 SITE PLAN  
 SHEET  
**SP-1a**

RENOVATIONS TO P.C. GOV. COMPLEX

RENOVATIONS TO P.C. GOV. COMPLEX







RENOVATIONS TO P.C. GOV. COMPLEX

RENOVATIONS TO P.C. GOV. COMPLEX

ALL WORK SHALL BE ACCORDING TO THE SPECIFICATIONS AND REQUIREMENTS OF THE CONTRACT DOCUMENTS. THE CONTRACT DOCUMENTS SHALL BE THE BASIS FOR THE WORK. THE CONTRACTOR SHALL BE RESPONSIBLE FOR OBTAINING ALL NECESSARY PERMITS AND APPROVALS FROM THE APPLICABLE AGENCIES. THE CONTRACTOR SHALL BE RESPONSIBLE FOR OBTAINING ALL NECESSARY PERMITS AND APPROVALS FROM THE APPLICABLE AGENCIES. THE CONTRACTOR SHALL BE RESPONSIBLE FOR OBTAINING ALL NECESSARY PERMITS AND APPROVALS FROM THE APPLICABLE AGENCIES.

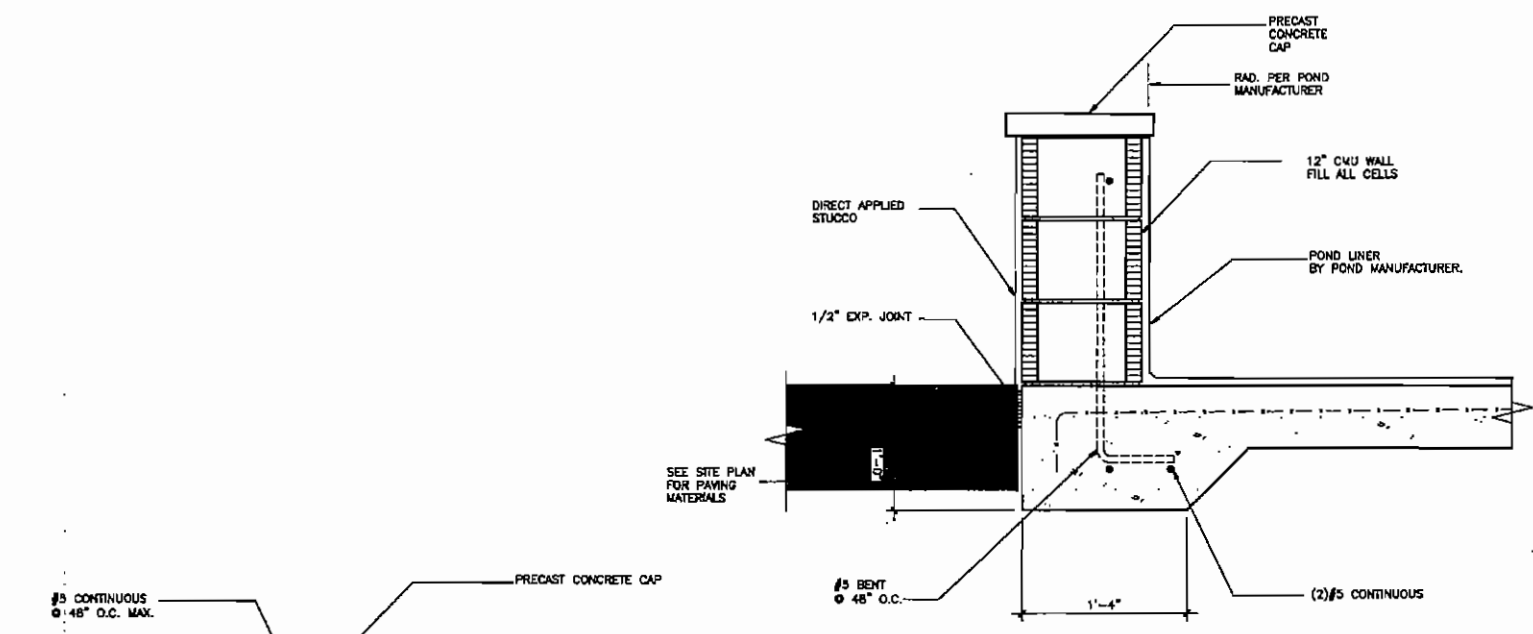

**ADD ALT FOUNTAIN WALL**  
SCALE: 1 1/2" = 1'-0" C SP-5

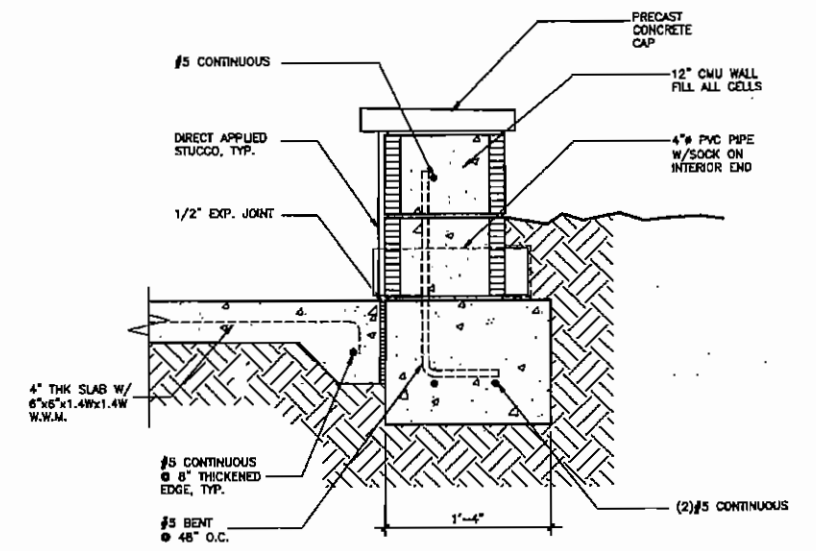

**BENCH/WALL SECTION**  
SCALE: 1 1/2" = 1'-0" B SP-5

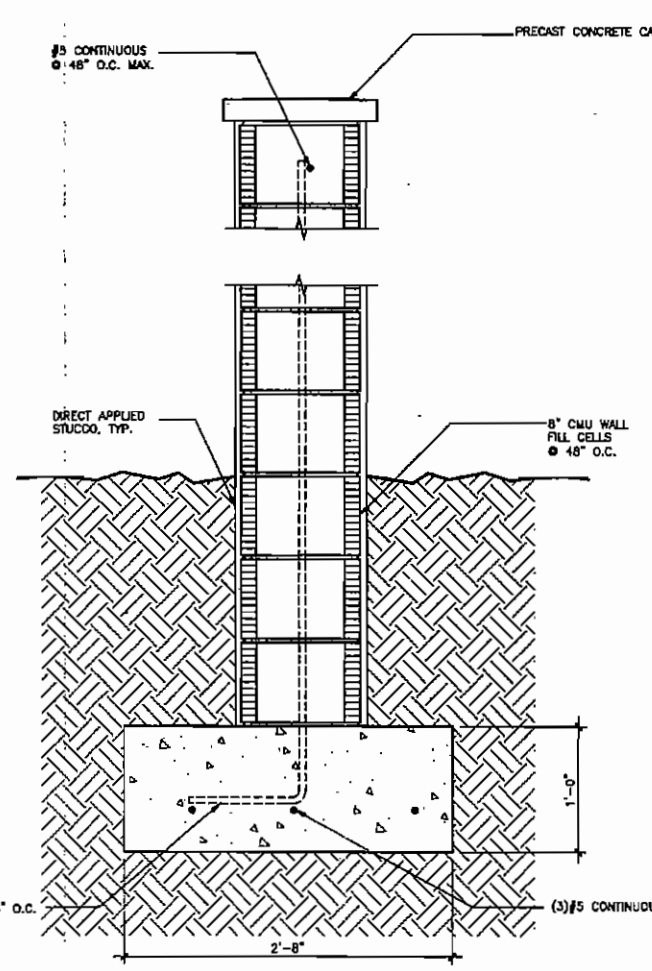

**ENTRANCE SIGN DETAIL**  
SCALE: 1/4" = 1'-0" F SP-5

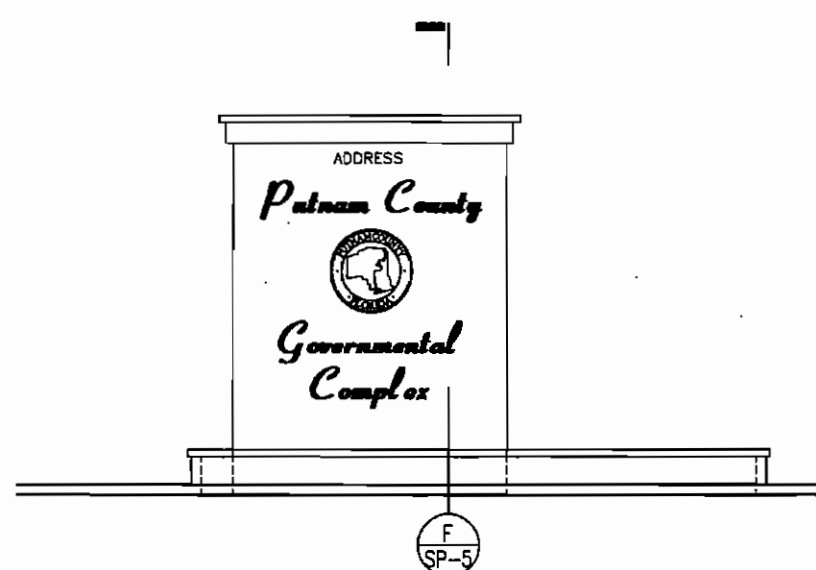

**ENTRANCE SIGN DETAIL**  
SCALE: 1/4" = 1'-0" E SP-5

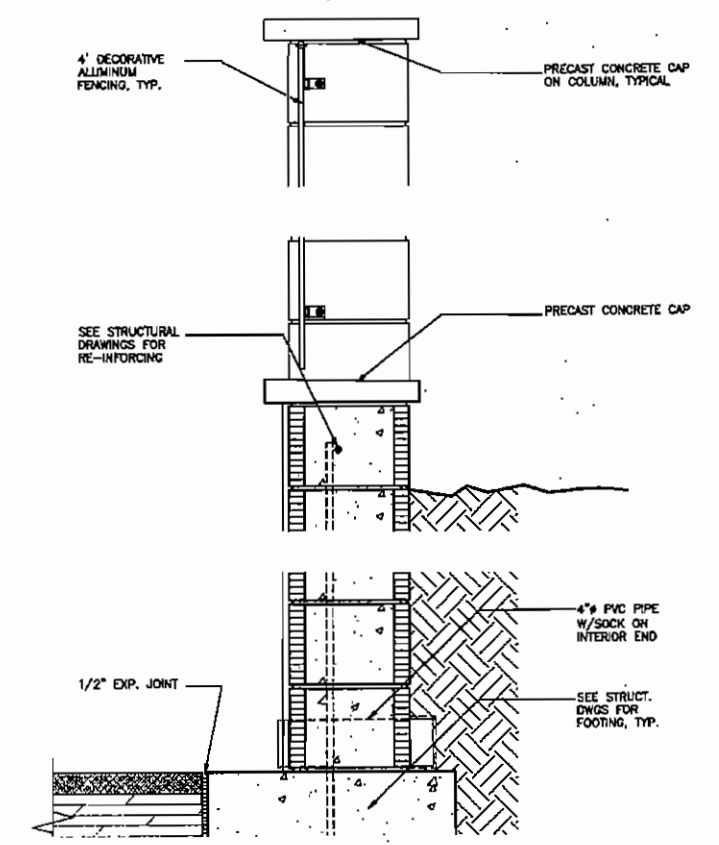

**RETAINING WALL SECTION**  
SCALE: 1 1/2" = 1'-0" A SP-5

**SKINNER VIGNOLA**  
ARCHITECTS & PLANNERS  
1628 N. W. 6th Street  
Gainesville, Florida 32609  
Florida Certificate No. AA2478  
(352) 378-4400  
FAX (352) 377-5378

RENOVATIONS FOR THE  
PUTNAM COUNTY  
GOVERNMENTAL COMPLEX  
PALATKA, FL SVM #00505

DATE: 04/25/07  
DRAWN BY: D.A.M.  
CHECKED BY: H.J.M.  
REVISIONS:  
SITE DETAILS  
SHEET  
**SP-5**

RENOVATIONS TO P.C. GOV. COMPLEX

RENOVATIONS TO P.C. GOV. COMPLEX

RENOVATIONS TO P.C. GOV. COMPLEX

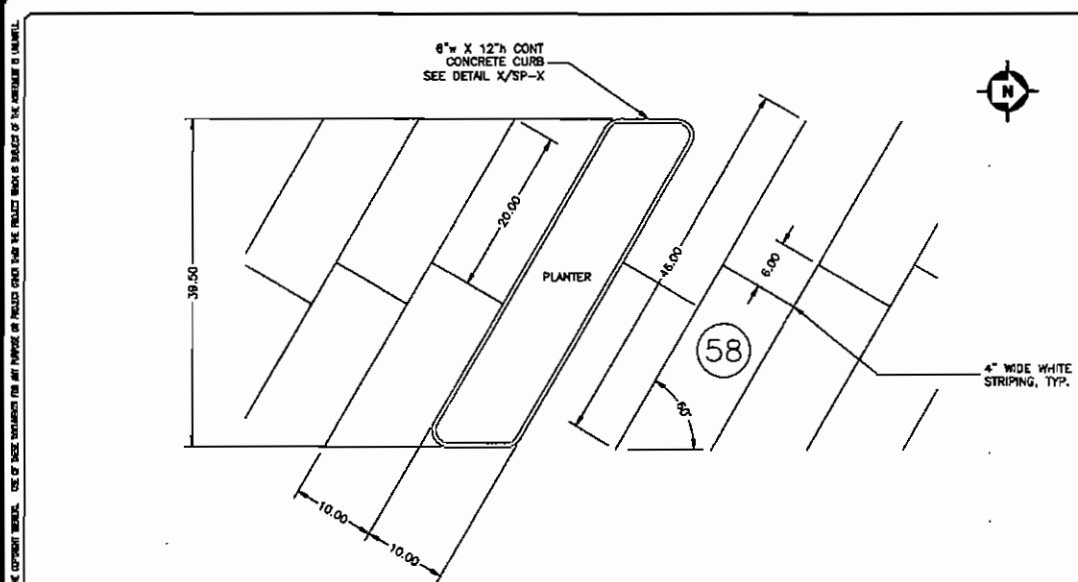

**PARKING STRIPING DETAIL**  
SCALE: 1" = 10'-0"  
G  
SP-6

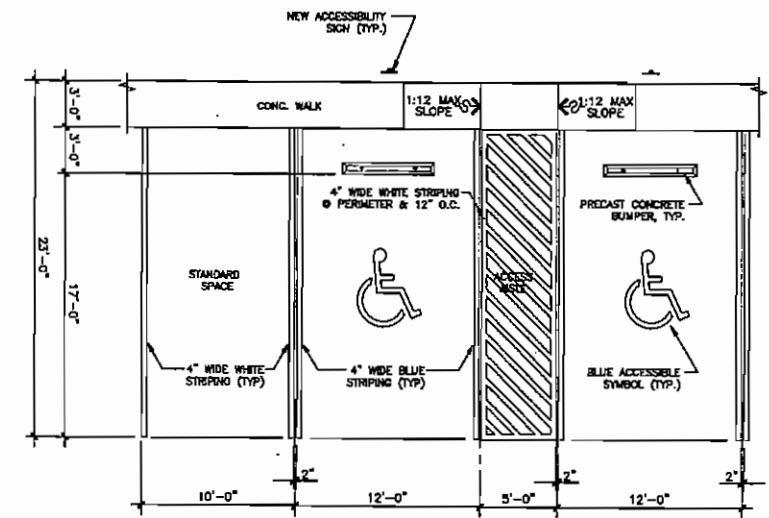

**PARKING STRIPING DETAIL**  
SCALE: 1" = 10'-0"  
H  
SP-6

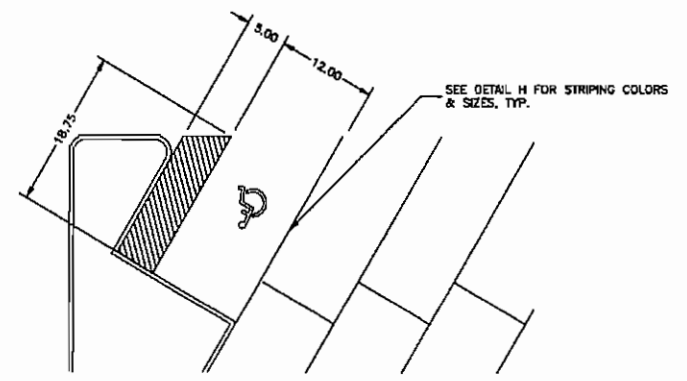

**PARKING STRIPING DETAIL**  
SCALE: 1" = 10'-0"  
J  
SP-6

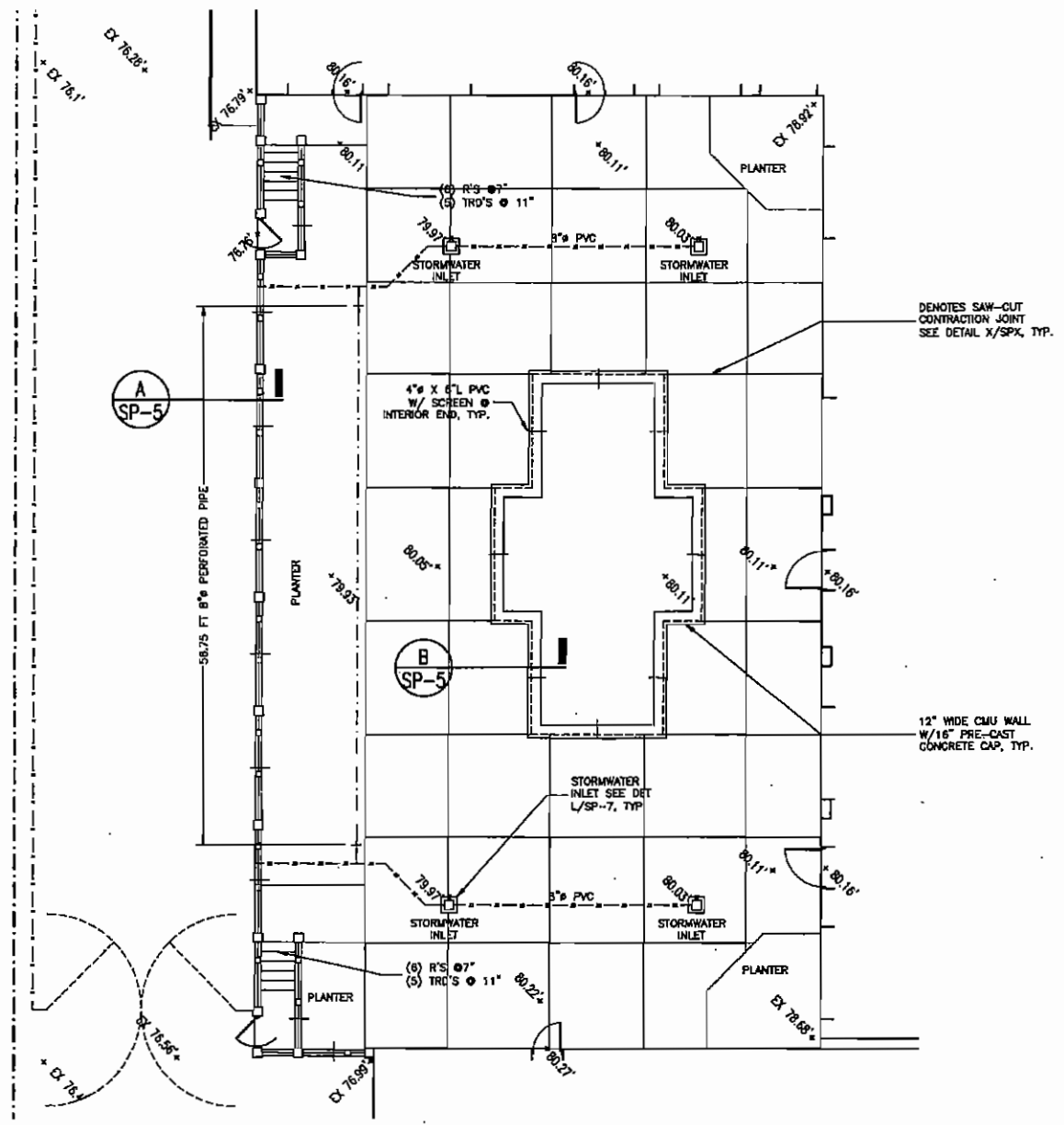

**ENLARGED COURTYARD PLAN**  
SCALE: 1" = 10'-0"  
F  
SP-6

**SKINNER VIGNOLA MCGLEAN, INC.**  
ARCHITECTS & PLANNERS  
1628 N. W. 6th Street  
Gainesville, Florida 32609  
Florida Certificate No. AA3478  
(352) 378-4400  
FAX (352) 377-5378



**RENOVATIONS FOR THE  
PUTNAM COUNTY  
GOVERNMENTAL COMPLEX**  
PALATKA, FL SYM #00505

Howard L. McGlean, Jr.  
Lic. No. 11000011720

DATE: 04/25/07  
DRAWN BY: D.A.M.  
CHECKED BY: H.J.M.  
REVISIONS:  
△  
△  
△  
△  
△

SITE DETAILS  
SHEET  
**SP-6**  
OF

RENOVATIONS TO P.C. GOV. COMPLEX

RENOVATIONS TO P.C. GOV. COMPLEX

RENOVATIONS TO P.C. GOV. COMPLEX  
 ALL DIMENSIONS UNLESS OTHERWISE NOTED  
 THE CONTRACTOR SHALL BE RESPONSIBLE FOR OBTAINING ALL NECESSARY PERMITS AND APPROVALS FROM THE LOCAL JURISDICTIONS AND AGENCIES INVOLVED IN THE PROJECT AND FOR THE PROTECTION OF THE ENVIRONMENT AND PUBLIC SAFETY.

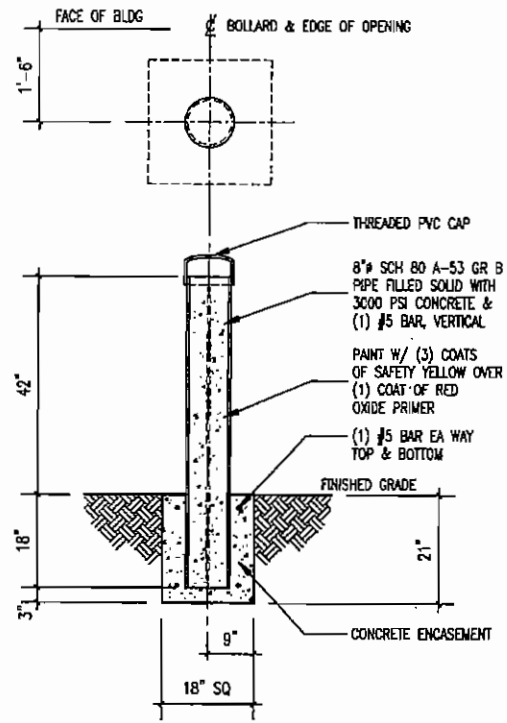

**BOLLARD DETAIL**

SCALE: 3/4" = 1'-0"

N  
SP-7

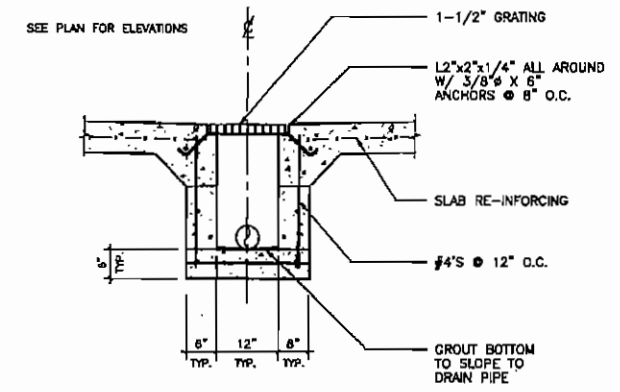

**STORMWATER INLET DETAIL**

SCALE: 3/4" = 1'-0"

L  
SP-7

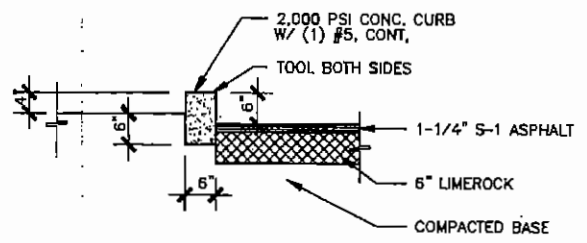

NOTE: PROVIDE SAWCUT JOINTS IN WALK AT C OF PARKING STRIPES AND AT C OF PARKING SPACES

NOTE: LIMEROCK SHALL BE COMPACTED TO 98% DENSITY; SUBGRADE SHALL HAVE LBR OF 30 AND BE COMPACTED TO 98% DENSITY.

**PLANTER CURB DETAIL**

SCALE: 3/4" = 1'-0"

P  
SP-7

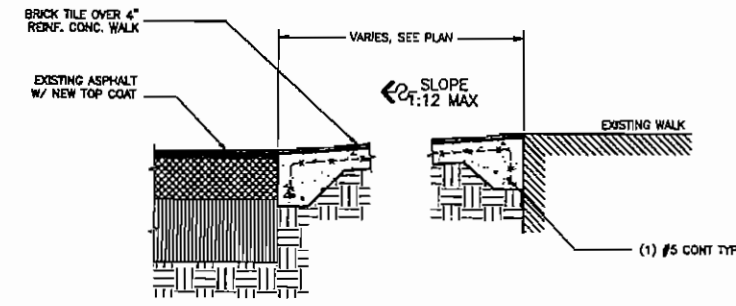

**SIDEWALK TRANSITION DETAIL**

SCALE: 3/4" = 1'-0"

M  
SP-7

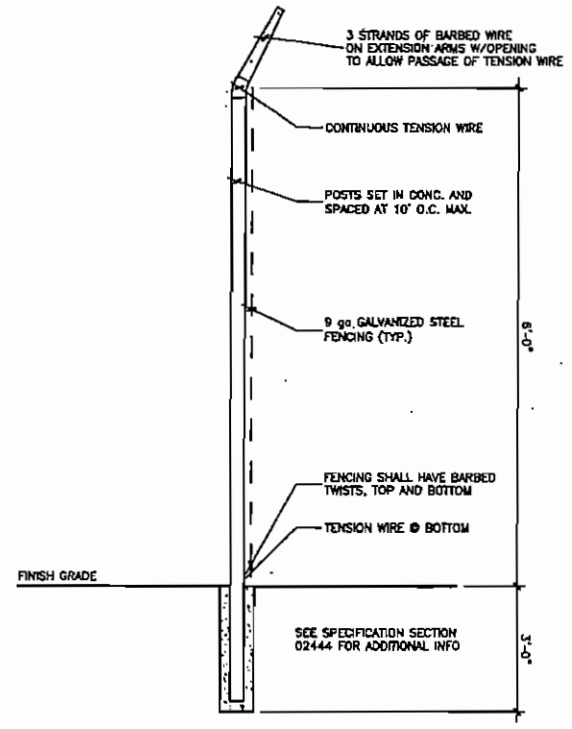

**REAR FENCE DETAIL**

SCALE: 1/2" = 1'-0"

K  
SP-7

**SKINNER VIGNOLA MCGEAN, INC.**  
 ARCHITECTS & PLANNERS  
 1628 N. W. 6th Street  
 Gainesville, Florida 32609  
 Florida Certificate No. AA3478  
 (352) 378-4400  
 FAX (352) 377-5378

RENOVATIONS FOR THE  
 PUTNAM COUNTY  
 GOVERNMENTAL COMPLEX  
 PALATKA, FL  
 SYM #00505

DATE: 04/25/07  
 DRAWN BY: D.A.M.  
 CHECKED BY: H.J.M.

REVISIONS:  
 SITE DETAILS  
 SHEET  
**SP-7**

RENOVATIONS TO P.C. GOV. COMPLEX