

RENOVATIONS TO P.C. GOV. COMPLEX

RENOVATIONS TO P.C. GOV. COMPLEX

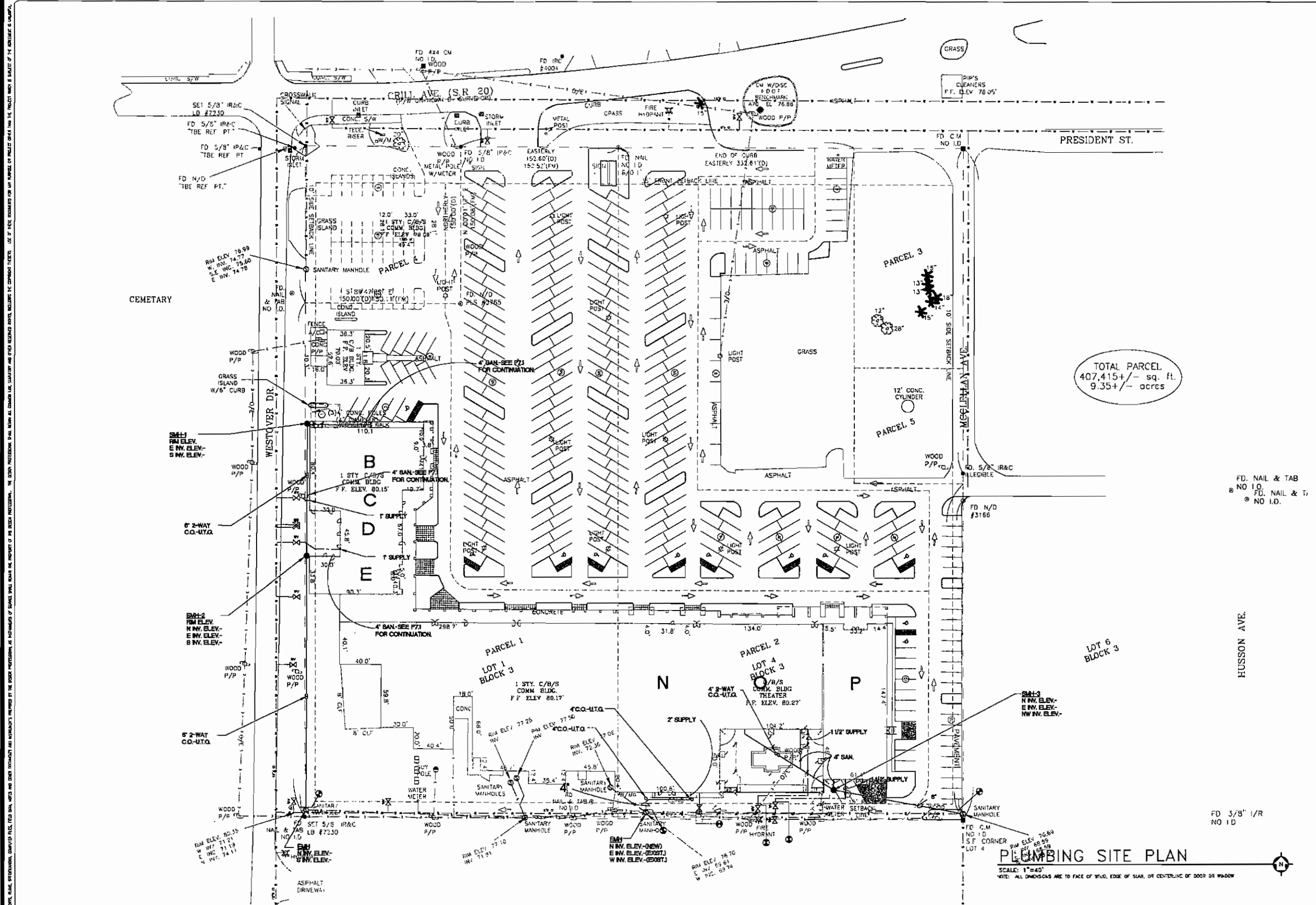

TOTAL PARCEL
407,415 +/- sq. ft.
9.35 +/- acres

FD. NAIL & TAB
NO I.D.
FD. NAIL & T.
NO I.D.

PLUMBING SITE PLAN

SCALE: 1"=40'
NOTE: ALL DIMENSIONS ARE TO FACE OF STUO, EDGE OF SLAB, OR CENTERLINE OF DOOR OR WINDOW

SKINNER VIGNOLA McLEAN, INC.
ARCHITECTS & PLANNERS
1628 N. W. 6th Street
Gainesville, Florida 32609
Florida Certificate No. AA3478
(352) 378-4400
FAX (352) 371-5378

RENOVATIONS FOR THE
PUTNAM COUNTY
GOVERNMENTAL COMPLEX
PALATKA, FL SVM #00505

Waters and Associates, Inc.
P.L.L.C.
1111 S.W. 15th Street
Fort Lauderdale, Florida 33315
Phone: (954) 571-1111
Fax: (954) 571-1111

DATE:	04/26/07
DRAWN BY:	C.A.S.
CHECKED BY:	R.E.C.
REVISIONS:	
PLUMBING SITE PLAN	
SHEET	P0.1
	of 00

RENOVATIONS TO P.C. GOV. COMPLEX

RENOVATIONS TO P.C. GOV. COMPLEX

RENOVATIONS TO P.C. GOV. COMPLEX

RENOVATIONS TO P.C. GOV. COMPLEX

ALL DIMENSIONS, FINISHES, MATERIALS, AND NOTATIONS SHOWN ON THIS PLAN SHALL BE AS SHOWN ON THE LATEST REVISIONS OF THE PROJECT. THE CONTRACTOR SHALL BE RESPONSIBLE FOR VERIFYING THE ACCURACY OF ALL DIMENSIONS AND NOTATIONS SHOWN ON THIS PLAN. THE CONTRACTOR SHALL BE RESPONSIBLE FOR VERIFYING THE ACCURACY OF ALL DIMENSIONS AND NOTATIONS SHOWN ON THIS PLAN. THE CONTRACTOR SHALL BE RESPONSIBLE FOR VERIFYING THE ACCURACY OF ALL DIMENSIONS AND NOTATIONS SHOWN ON THIS PLAN.

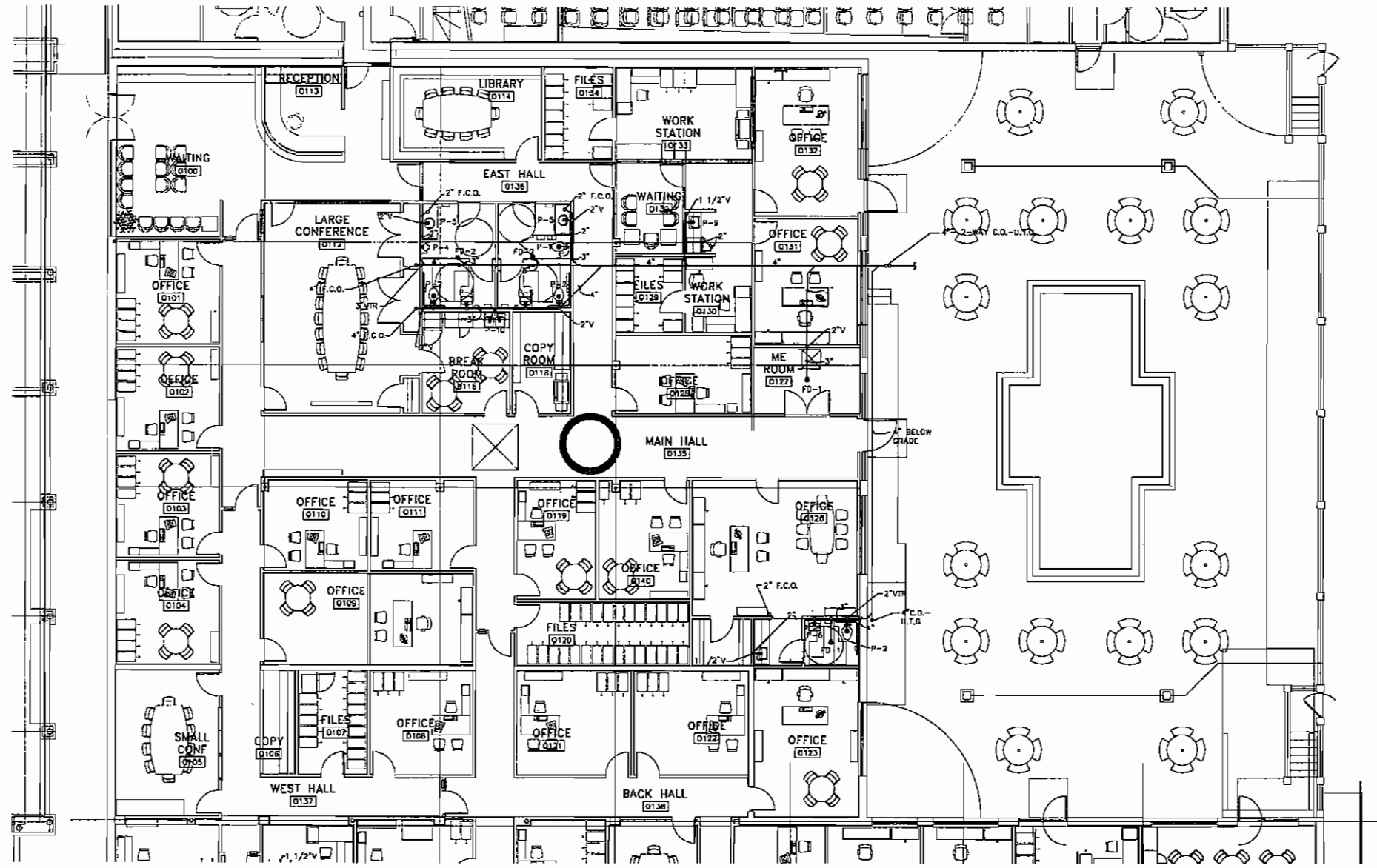

BLDG 0 SANITARY PLAN

SCALE: 1/8"=1'-0"
NOTE: ALL DIMENSIONS ARE TO FACE OF STUD, EDGE OF SLAB, OR CENTERLINE OF DOOR OR WINDOW



SKINNER VIGNOLA McLEAN, INC.
ARCHITECTS & PLANNERS
1628 N. W. 6th Street
Gainesville, Florida 32609
Florida Certificate No. AA-2478
(352) 378-4400
FAX (352) 377-5378

RENOVATIONS FOR THE
PUTNAM COUNTY
GOVERNMENTAL COMPLEX
PALATKA, FL. SVM #00505

Contract and Associates, Inc.
10000 Highway 19, Suite 200
Fort Myers, Florida 33907
Phone: (813) 938-1111
Fax: (813) 938-1112

DATE: 04/26/07

DRAWN BY: C.A.S.

CHECKED BY: R.E.C.

REVISIONS:

BUILDING 0
SANITARY PLAN

SHEET

P2.1

00

RENOVATIONS TO P.C. GOV. COMPLEX

RENOVATIONS TO P.C. GOV. COMPLEX

RENOVATIONS TO P.C. GOV. COMPLEX

RENOVATIONS TO P.C. GOV. COMPLEX

ALL NOTES, PLANS, SPECIFICATIONS, SAMPLES, TILES, FINISHES, NOTES AND SCHEDULES REFERRED TO IN THESE DOCUMENTS ARE THE PROPERTY OF THE ARCHITECT. THE ARCHITECT'S OFFICE SHALL BE RESPONSIBLE FOR THE PROTECTION OF THESE DOCUMENTS. THE ARCHITECT'S OFFICE SHALL BE RESPONSIBLE FOR THE PROTECTION OF THESE DOCUMENTS. THE ARCHITECT'S OFFICE SHALL BE RESPONSIBLE FOR THE PROTECTION OF THESE DOCUMENTS.

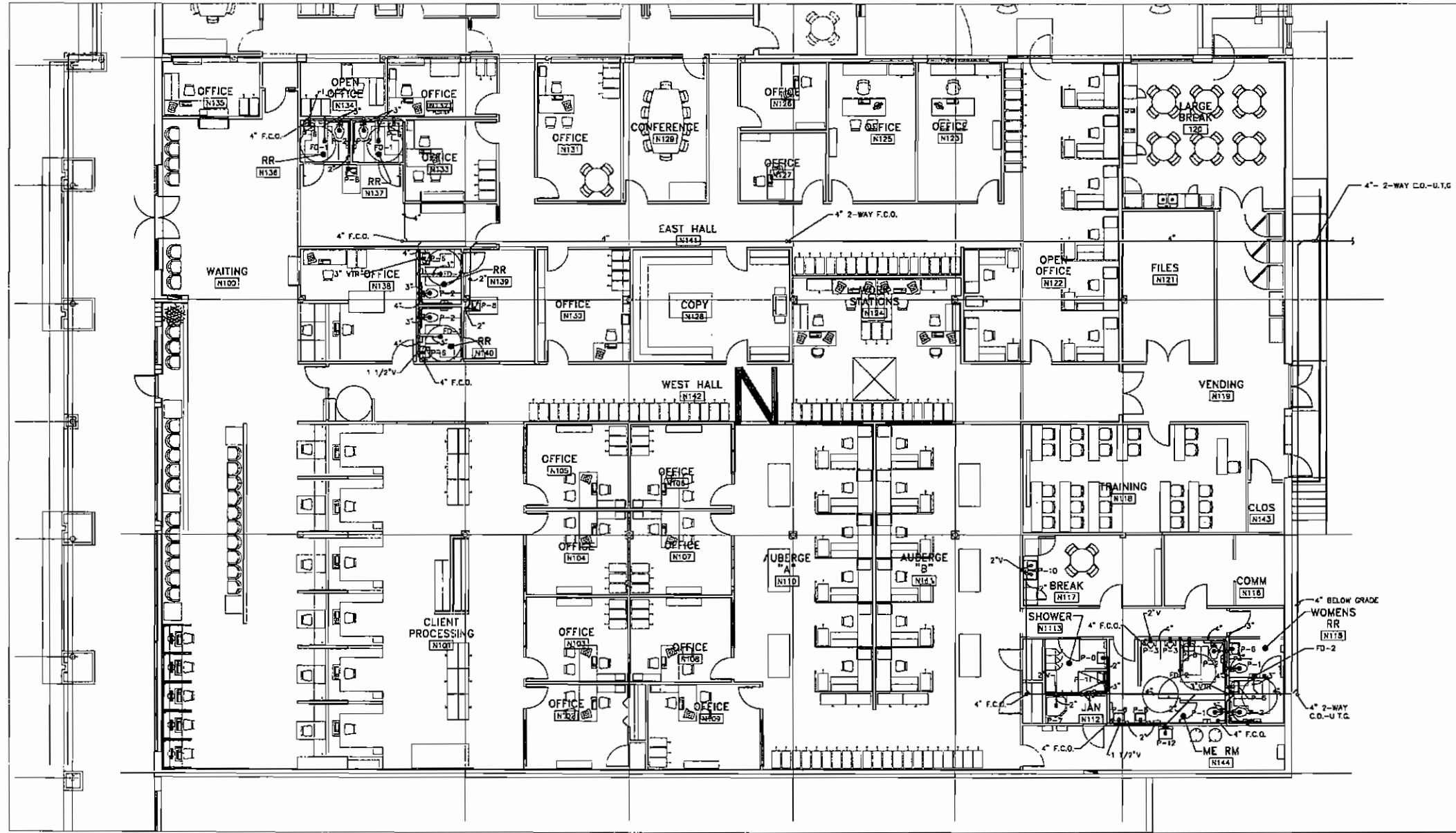

BLDG N SANITARY PLAN

SCALE: 1/8"=1'-0"
NOTE: ALL DIMENSIONS ARE TO FACE OF STUD, EDGE OF SLAB, OR CENTERLINE OF DOOR OR WINDOW



RENOVATIONS FOR THE
PUTNAM COUNTY
GOVERNMENTAL COMPLEX
PALATKA, FL SV# #00505

SKINNER VIGNOLA
ARCHITECTS & PLANNERS
1628 N. W. 6th Street
Gainesville, Florida 32609
Florida Certificate No. AA3478
(352) 378-4400
FAX (352) 377-5378



Professional Seal and Stamp
P.L. & S. VIGNOLA, ARCHITECTS & PLANNERS, INC.
ARCHITECTS
FLORIDA LICENSE NO. 14111
DATE OF EXPIRATION: 12/31/07

DATE:	04/26/07
DRAWN BY:	C.A.S.
CHECKED BY:	R.E.C.
REVISIONS:	
BUILDING N SANITARY PLAN	
SHEET	P3.1
	00

RENOVATIONS TO P.C. GOV. COMPLEX

RENOVATIONS TO P.C. GOV. COMPLEX

ALL MEASUREMENTS, DIMENSIONS, AND NOTATIONS OF FINISH SHALL BE THE PROPERTY OF THE DESIGN PROFESSIONAL. THE DESIGN PROFESSIONAL SHALL BE RESPONSIBLE FOR OBTAINING ALL NECESSARY PERMITS AND APPROVALS FROM ALL APPLICABLE AGENCIES. THE DESIGN PROFESSIONAL SHALL BE RESPONSIBLE FOR OBTAINING ALL NECESSARY PERMITS AND APPROVALS FROM ALL APPLICABLE AGENCIES. THE DESIGN PROFESSIONAL SHALL BE RESPONSIBLE FOR OBTAINING ALL NECESSARY PERMITS AND APPROVALS FROM ALL APPLICABLE AGENCIES.

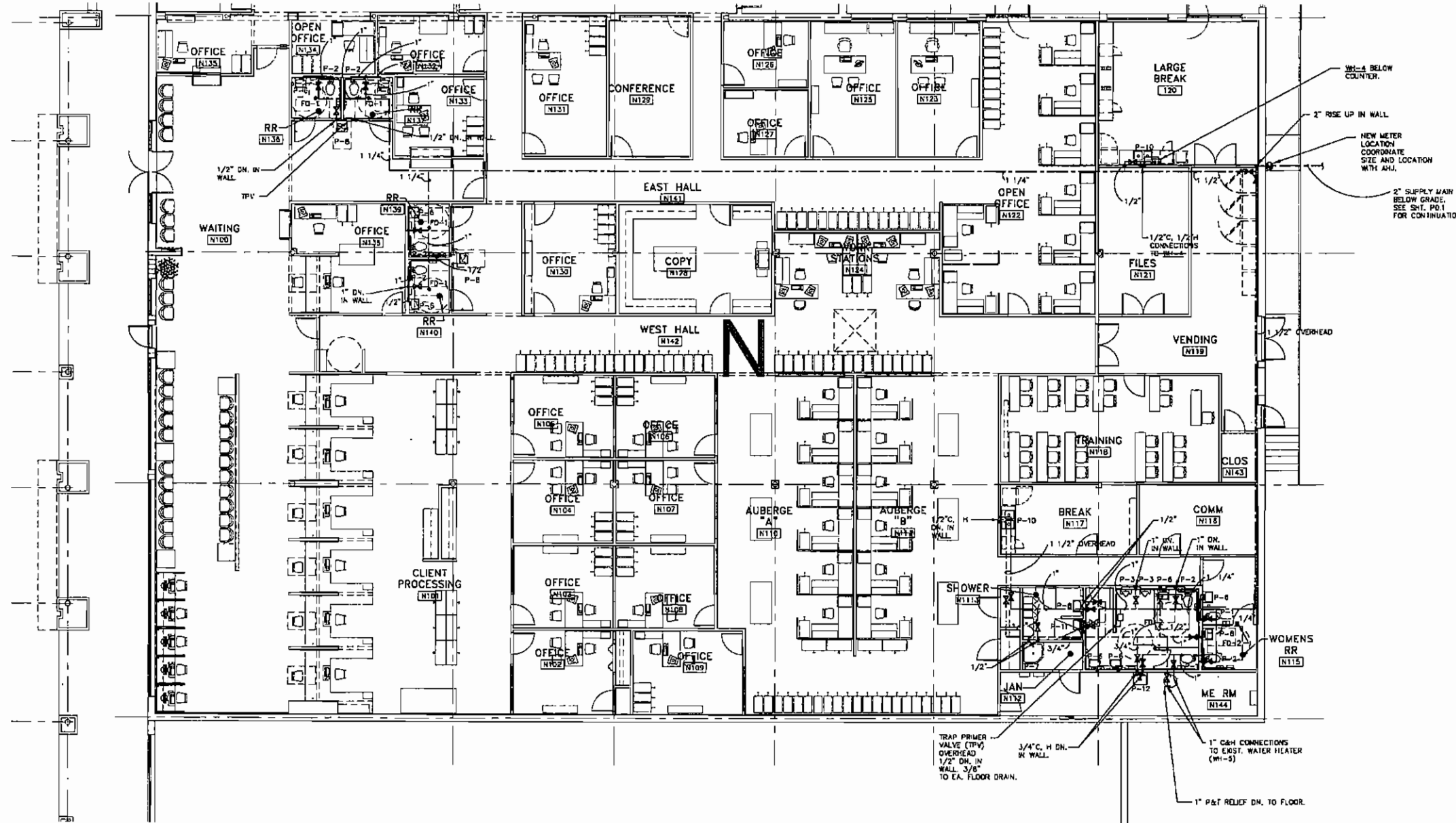

BLDG N WATER SUPPLY PLAN

SCALE: 1/8"=1'-0"
 NOTE: ALL DIMENSIONS ARE TO FACE OF STUD, EDGE OF SLAB, OR CENTERLINE OF DOOR OR WINDOW



SKINNER VIGNOLA McLEAN, INC.
 ARCHITECTS & PLANNERS
 1628 N. W. 6th Street
 Gainesville, Florida 32609
 Florida Certificate No. AA3478
 (352) 378-4400
 FAX (352) 377-5378

**RENOVATIONS FOR THE
 PUTNAM COUNTY
 GOVERNMENTAL COMPLEX**
 PALATKA, FL SV# #00505



RENOVATIONS TO P.C. GOV. COMPLEX

W. L. ...
 P.E. and ...
 P.E. and ...
 P.E. and ...
 P.E. and ...

DATE: 04/26/07

DRAWN BY: C.A.S.

CHECKED BY: R.E.C.

REVISIONS:

▲
 ▲
 ▲
 ▲
 ▲

BUILDING N
 WATER PLAN

SHEET
P3.2

00

RENOVATIONS TO P.C. GOV. COMPLEX
 ALL REVISIONS, PLANS, SPECIFICATIONS, SCHEDULES, NOTES AND OTHER DOCUMENTS ARE HEREBY INCORPORATED BY REFERENCE INTO THESE PLANS. THE CONTRACTOR SHALL BE RESPONSIBLE FOR VERIFYING THE ACCURACY OF ALL INFORMATION PROVIDED IN THESE PLANS. THE CONTRACTOR SHALL BE RESPONSIBLE FOR OBTAINING ALL NECESSARY PERMITS AND APPROVALS FROM THE APPROPRIATE AGENCIES. THE CONTRACTOR SHALL BE RESPONSIBLE FOR OBTAINING ALL NECESSARY PERMITS AND APPROVALS FROM THE APPROPRIATE AGENCIES. THE CONTRACTOR SHALL BE RESPONSIBLE FOR OBTAINING ALL NECESSARY PERMITS AND APPROVALS FROM THE APPROPRIATE AGENCIES.

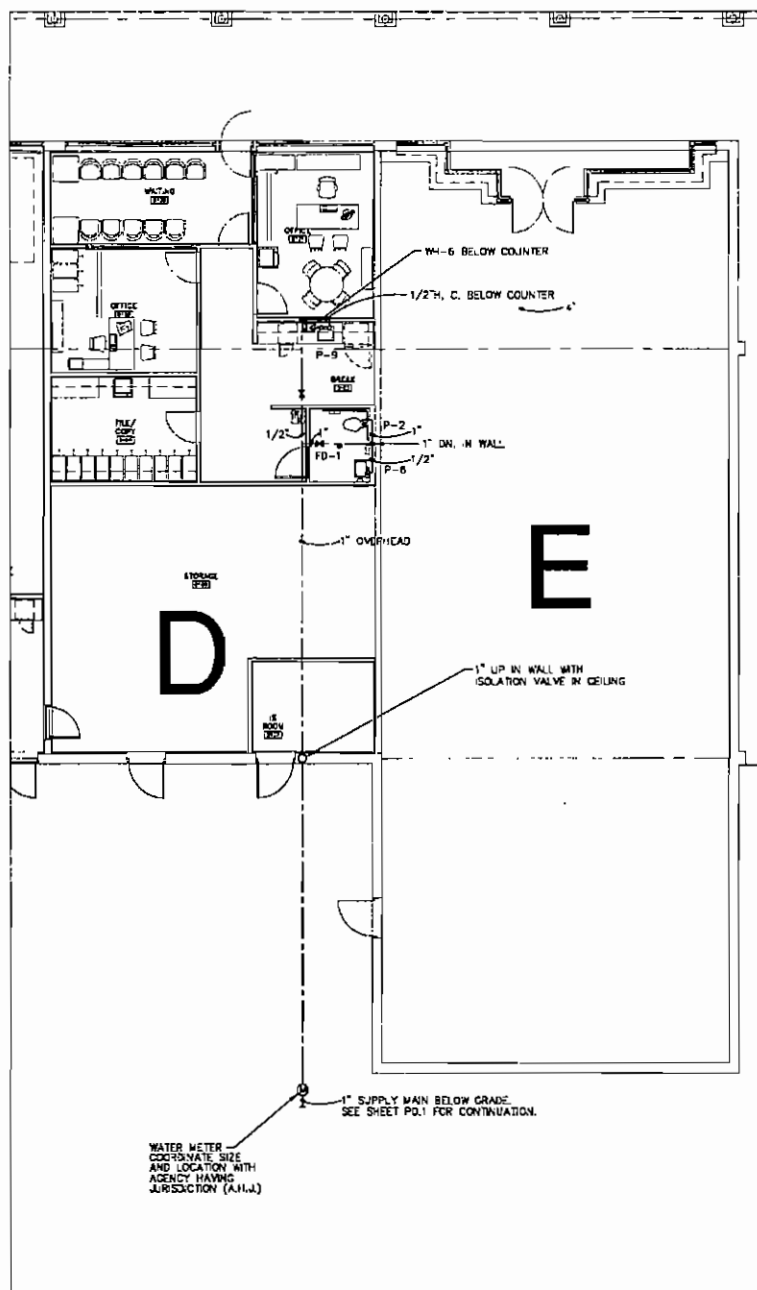

SUPPLY WATER PIPING

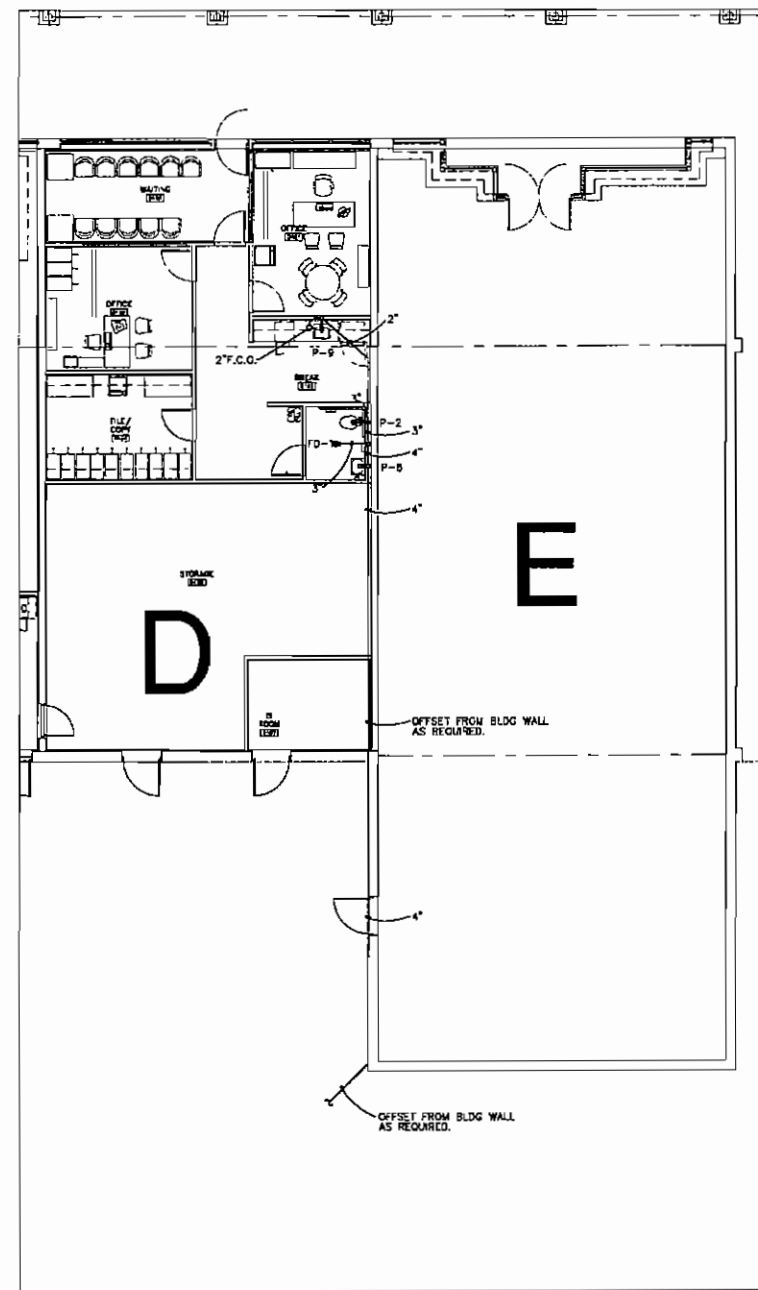

SANITARY WASTE AND VENT PIPING

BLDG. D&E PLUMBING PLANS

SCALE: 1/8" = 1'-0"
 NOTE: ALL DIMENSIONS ARE TO FACE OF STUD, EDGE OF SLAB, OR CENTERLINE OF DOOR OR WINDOW

SKINNER VIGNOLA McLEAN, INC.
 ARCHITECTS & PLANNERS
 1628 N. W. 5th Street
 Gainesville, Florida 32609
 Florida Certificate No. AA3478
 (352) 378-4400
 FAX (352) 377-5378

RENOVATIONS FOR THE
 PUTNAM COUNTY
 GOVERNMENTAL COMPLEX
 PALATKA, FL SV# #00505

Professional Engineer Seal for R.E.C. (Professional Engineer, State of Florida, License No. 12117)

DATE:	04/26/07
DRAWN BY:	C.A.S.
CHECKED BY:	R.E.C.
REVISIONS:	
BUILDING B PLUMBING PLAN	
SHEET	P6.1
	of 00

RENOVATIONS TO P.C. GOV. COMPLEX

RENOVATIONS TO P.C. GOV. COMPLEX

RENOVATIONS TO P.C. GOV. COMPLEX

ALL REVISIONS, MARKS, PROJECTIONS, DIMENSIONS, NOTES, AND OTHER INFORMATION SHALL BE SHOWN ON THIS SHEET OR IN A SEPARATE SHEET. THE DESIGN PROFESSIONAL SHALL BE RESPONSIBLE FOR THE ACCURACY OF THE INFORMATION PROVIDED. THE DESIGN PROFESSIONAL SHALL BE RESPONSIBLE FOR THE ACCURACY OF THE INFORMATION PROVIDED. THE DESIGN PROFESSIONAL SHALL BE RESPONSIBLE FOR THE ACCURACY OF THE INFORMATION PROVIDED.

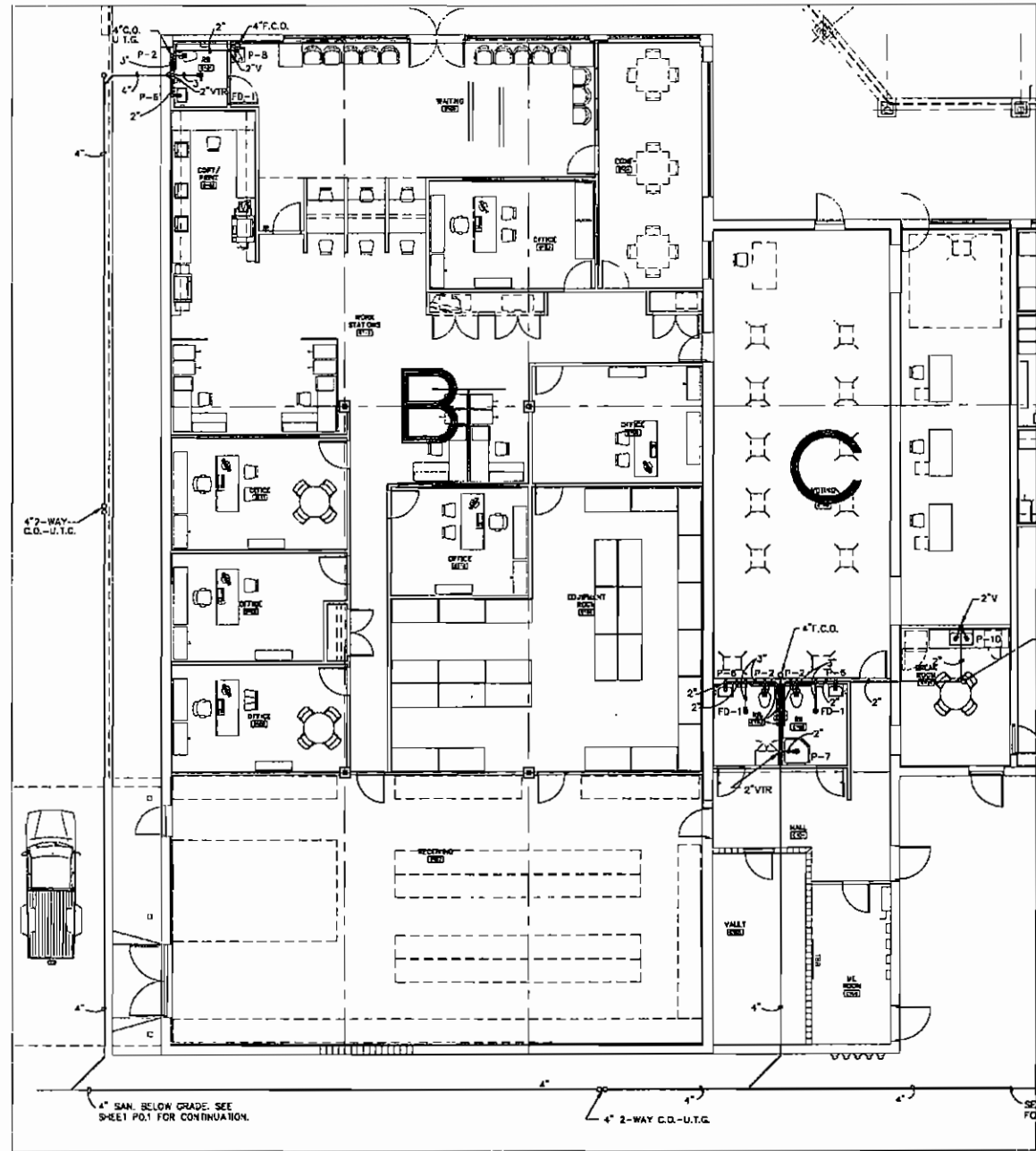
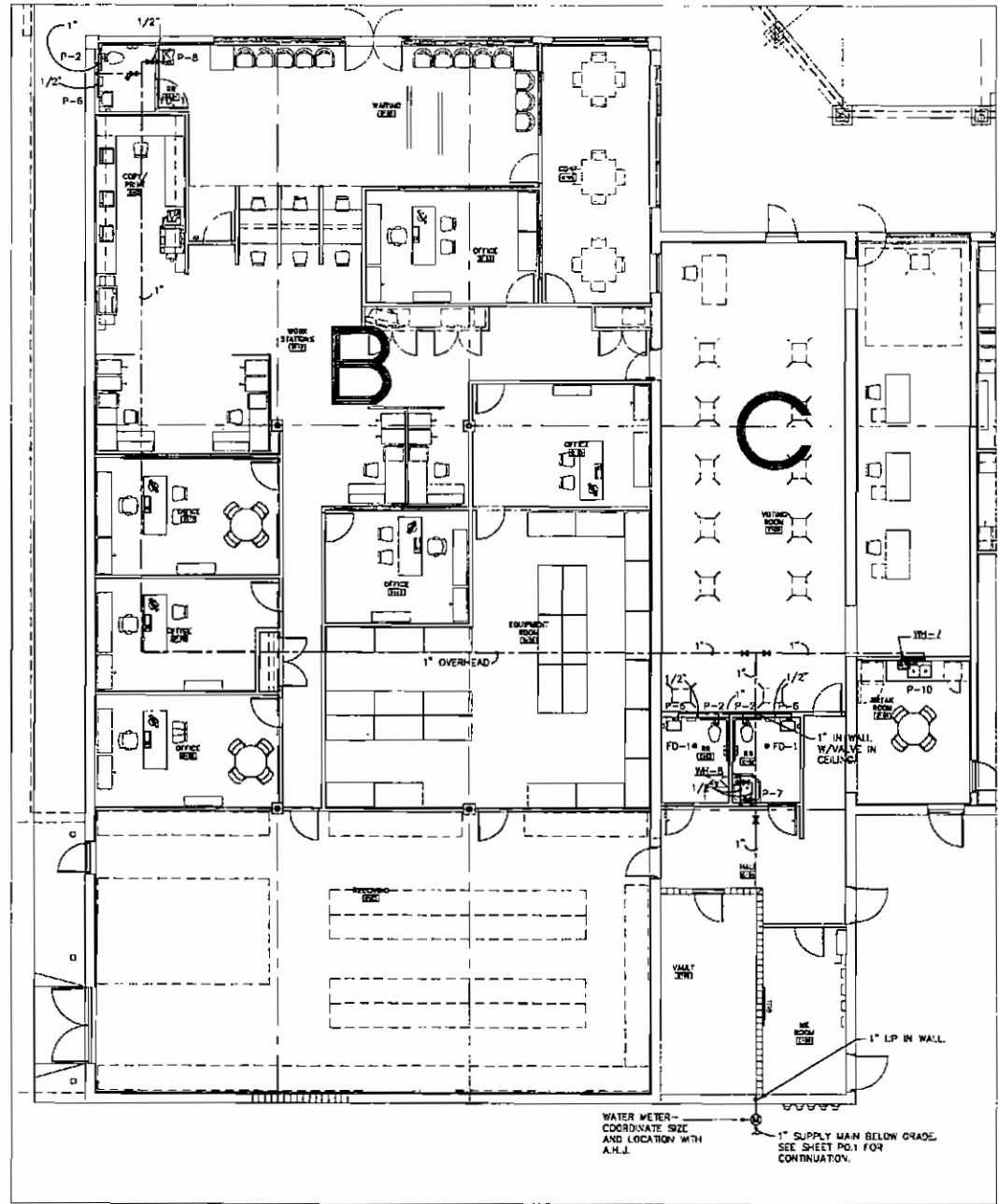

BLDG B/C PLUMBING PLANS

SCALE: 1/8"=1'-0"
NOTE: ALL DIMENSIONS ARE TO FACE OF STUD, EDGE OF SLAB, OR CENTERLINE OF DOOR OR WINDOW



RENOVATIONS TO P.C. GOV. COMPLEX

SKINNER VIGNOLA
ARCHITECTS & PLANNERS
1628 N. W. 6th Street
Gainesville, Florida 32609
Florida Certificate No. AA3478
(352) 378-4400
FAX (352) 377-5378



RENOVATIONS FOR THE
PUTNAM COUNTY
GOVERNMENTAL COMPLEX
PALATKA, FL SV# #00505

SKINNER VIGNOLA ARCHITECTS & PLANNERS, INC.
A PROFESSIONAL CORPORATION
1628 N.W. 6TH STREET
GAINESVILLE, FLORIDA 32609
FLORIDA LICENSE NO. AA3478
DATE: 04/26/07

DATE: 04/26/07

DRAWN BY: C.A.S.

CHECKED BY: R.E.C.

REVISIONS:

BUILDING B
PLUMBING PLAN

SHEET
P7.1

OF 00

RENOVATIONS TO P.C. GOV. COMPLEX

RENOVATIONS TO P.C. GOV. COMPLEX

RENOVATIONS TO P.C. GOV. COMPLEX

RENOVATIONS TO P.C. GOV. COMPLEX

ALL REVISIONS, MARKS, DIMENSIONS, COMMENTS, FIELD NOTES, AND OTHER INFORMATION, INCLUDING ANY CHANGES TO THE ORIGINAL DRAWINGS, SHALL BE THE PROPERTY OF THE ARCHITECT. THE ARCHITECT'S OFFICE SHALL BE RESPONSIBLE FOR THE ACCURACY OF THE INFORMATION PROVIDED. THE ARCHITECT'S OFFICE SHALL BE RESPONSIBLE FOR THE ACCURACY OF THE INFORMATION PROVIDED. THE ARCHITECT'S OFFICE SHALL BE RESPONSIBLE FOR THE ACCURACY OF THE INFORMATION PROVIDED.

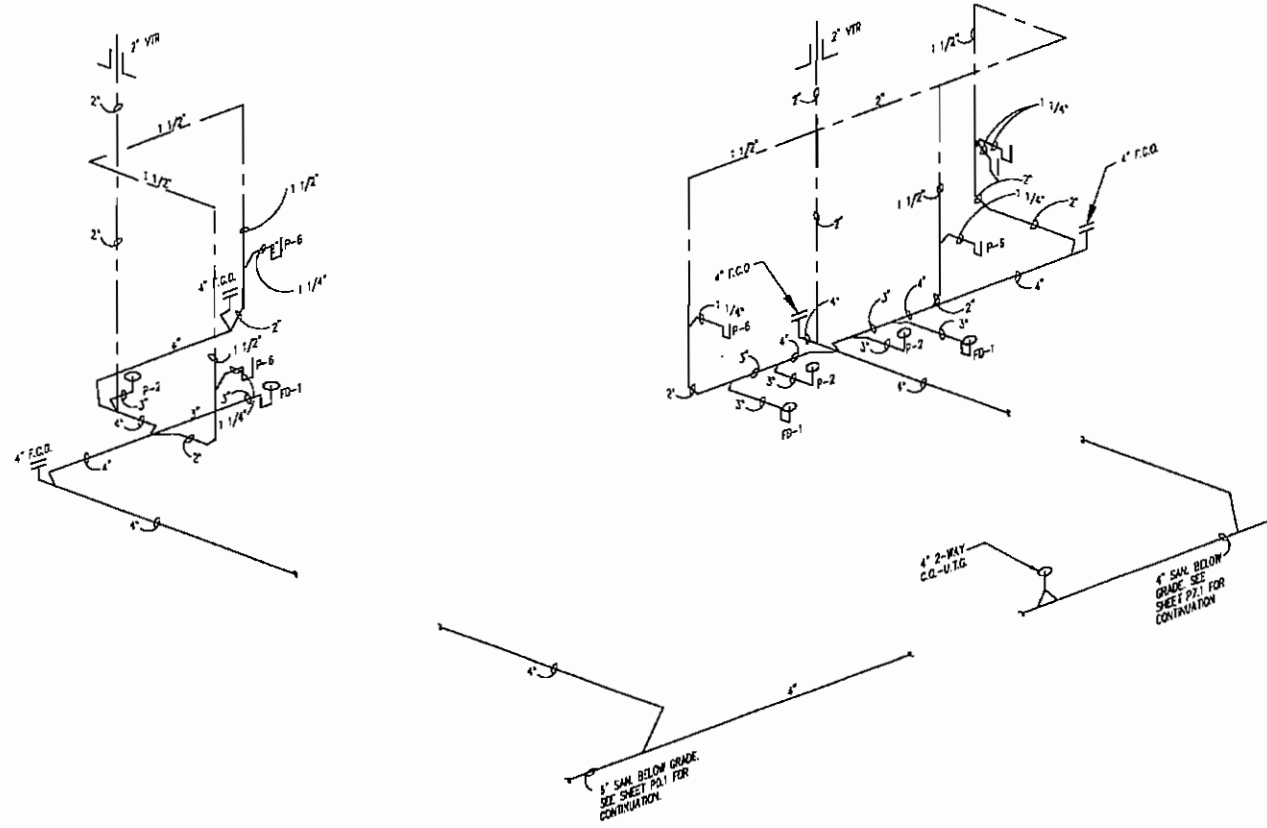

BLDG. "B&C" SANITARY WASTE

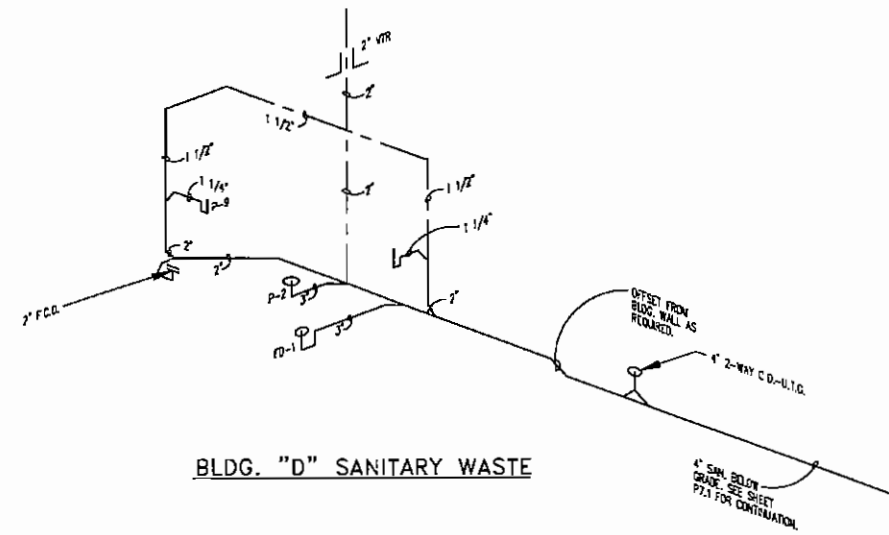

BLDG. "D" SANITARY WASTE

RISER DIAGRAMS - SANITARY

SCHEMATIC: NO SCALE

SKINNER VIGNOLA McLEAN, INC.

ARCHITECTS & PLANNERS

1628 N. W. 6th Street
Gainesville, Florida 32609
Florida Certificate No. AA3478
(352) 378-4400
FAX (352) 377-5378



RENOVATIONS FOR THE
PUTNAM COUNTY
GOVERNMENTAL COMPLEX
PALATKA, FL
SYM #00505

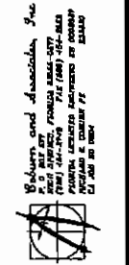

DATE: 04/26/07

DRAWN BY: C.A.S.

CHECKED BY: R.E.C.

REVISIONS:

- Δ
- Δ
- Δ
- Δ
- Δ

PLUMBING RISER
RISERS

SHEET

P8.1

OF 00

RENOVATIONS TO P.C. GOV. COMPLEX

RENOVATIONS TO P.C. GOV. COMPLEX

RENOVATIONS TO P.C. GOV. COMPLEX

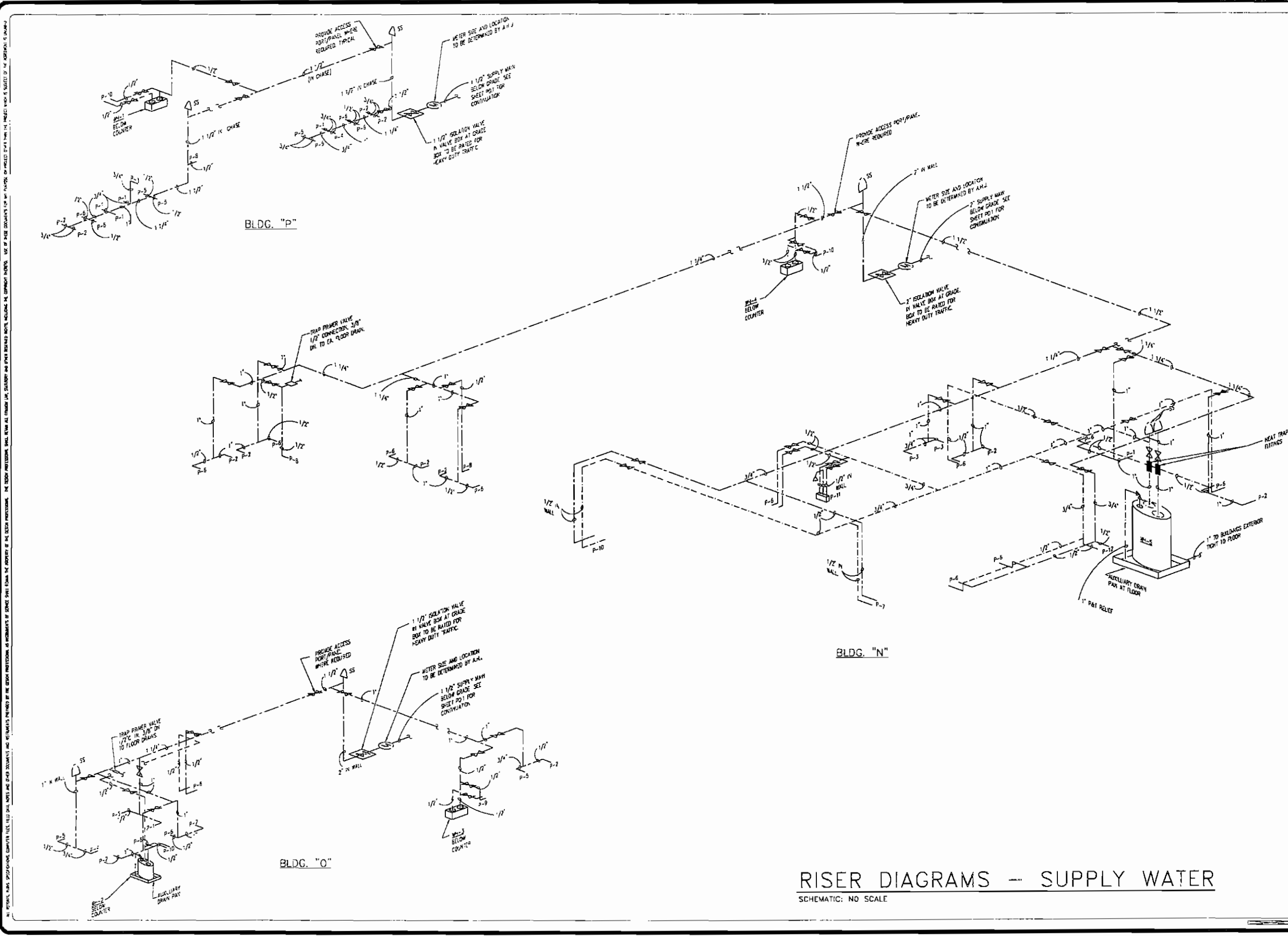

RISER DIAGRAMS - SUPPLY WATER
SCHEMATIC: NO SCALE

SKINNER VIGNOLA McLEAN, INC.
ARCHITECTS & PLANNERS
1628 N. W. 6th Street
Gainesville, Florida 32609
Florida Certificate No. AA3418
(352) 378-4400
FAX (352) 377-5378

RENOVATIONS FOR THE
PUTNAM COUNTY
GOVERNMENTAL COMPLEX
PALATKA, FL
SWM #05050

Skinner and Associates, Inc.
REGISTERED PROFESSIONAL ENGINEERS
REGISTERED PROFESSIONAL ARCHITECTS
REGISTERED PROFESSIONAL PLANNERS
REGISTERED PROFESSIONAL SURVEYORS
REGISTERED PROFESSIONAL LANDSCAPE ARCHITECTS
REGISTERED PROFESSIONAL INTERIORS DESIGNERS
REGISTERED PROFESSIONAL ENVIRONMENTAL ENGINEERS
REGISTERED PROFESSIONAL HISTORIC PRESERVATION ARCHITECTS
REGISTERED PROFESSIONAL SOUND RECORDING ENGINEERS
REGISTERED PROFESSIONAL VIDEO ENGINEERS
REGISTERED PROFESSIONAL AUDIO ENGINEERS
REGISTERED PROFESSIONAL LIGHTING DESIGNERS
REGISTERED PROFESSIONAL GRAPHIC DESIGNERS
REGISTERED PROFESSIONAL PHOTOGRAPHERS
REGISTERED PROFESSIONAL VIDEO PRODUCERS
REGISTERED PROFESSIONAL VIDEO EDITORS
REGISTERED PROFESSIONAL VIDEO DISTRIBUTORS
REGISTERED PROFESSIONAL VIDEO SALES REPRESENTATIVES
REGISTERED PROFESSIONAL VIDEO TRAINING INSTRUCTORS
REGISTERED PROFESSIONAL VIDEO TRAINING FACILITATORS
REGISTERED PROFESSIONAL VIDEO TRAINING EVALUATORS
REGISTERED PROFESSIONAL VIDEO TRAINING MONITORS
REGISTERED PROFESSIONAL VIDEO TRAINING FACILITATORS
REGISTERED PROFESSIONAL VIDEO TRAINING EVALUATORS
REGISTERED PROFESSIONAL VIDEO TRAINING MONITORS

DATE: 04/26/07
DRAWN BY: C.A.S.
CHECKED BY: R.E.C.

REVISIONS

PLUMBING RISER DIAGRAMS
SHEET: **P9.2**
00

RENOVATIONS TO P.C. GOV. COMPLEX

RENOVATIONS TO P.C. GOV. COMPLEX

RENOVATIONS TO P.C. GOV. COMPLEX

RENOVATIONS TO P.C. GOV. COMPLEX

PLUMBING FIXTURE CONNECTIONS									
ITEM	DESCRIPTION	DRAIN	VENT	COLD	1/2"	1/40"	GAS	HEAT	REMARKS**
01	WATER CLOSET	3	2	1	-	-	-	-	
02	WATER CLOSET ADA COMPLIANT	3	2	1	-	-	-	-	
03	JENI	3	2	1	-	-	-	-	
04	JENI ADA COMPLIANT	3	2	1	-	-	-	-	
05	JANITORY SINK	1/2	1/2	1/2	1/2	-	-	-	WHERE NOTED
06	JANITORY 1 WALL HUNG ADA COMPLIANT	1/2	1/2	1/2	1/2	-	-	-	WHERE NOTED
07	JANITOR SINK FLOOR MOUNTED	2	1/2	1/2	1/2	-	-	-	WHERE NOTED
08	DRENKINS ISOLATION	1-1/4	1-1/2	1/2	-	-	-	-	
09	BAR SINK - DROP-IN SINGLE BOWL STAINLESS STEEL	1-1/4	1-1/2	1/2	1/2	-	-	-	
10	BAR SINK - DROP-IN DOUBLE BOWL STAINLESS STEEL	1-1/4	1-1/2	1/2	1/2	-	-	-	
11	SHOWER ADA COMPLIANT	2	1-1/2	1/2	1/2	-	-	-	
FD-1	FLOOR DRAIN SEDIMENT BASKET TRAP PRIMER	3-4"	2	5/8"	-	-	-	-	
FD-2	MUSH DRUM SEDIMENT BASKET TRAP PRIMER FLOOR CLIP	3-4"	2	5/8"	-	-	-	-	
SS	SHOCK SUPPRESSOR	-	-	-	-	-	-	-	
TPV	TRAP PRIMER VALVE	-	-	1/2"	-	-	-	-	

NOTE: REFER TO SPECIFICATIONS FOR MANUFACTURER MODEL NUMBER AND ACCESSORY TYPES

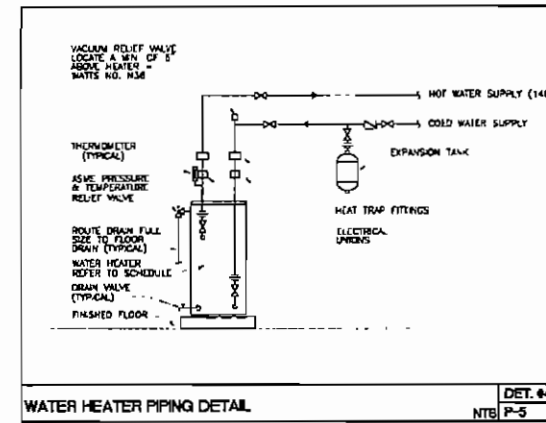
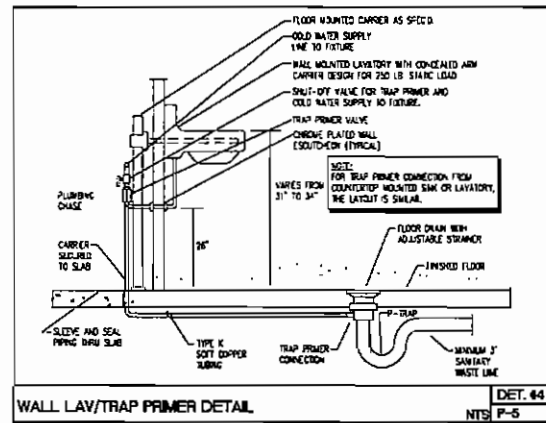
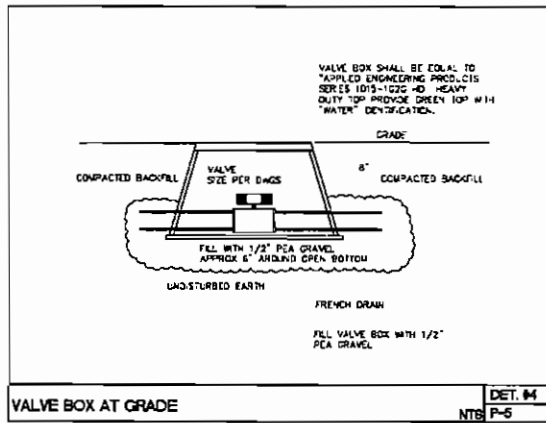
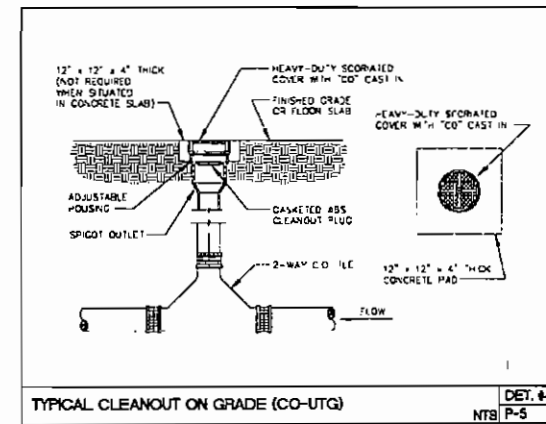
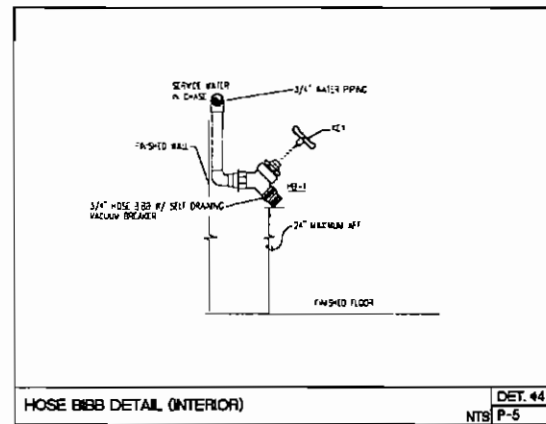
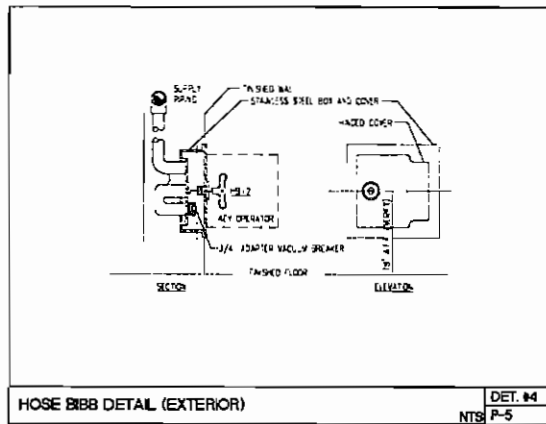

PLUMBING LEGEND		
SANITARY LINE	ISOMETRIC	AT
COLD WATER LINE	MC	AFD
HOT WATER LINE	MC	AFB
VENT LINE	MC	NC
WATERCLOSET (WC)	MC	MAN
TRAP (LAY ON SINK)	MC	LAV
FLOOR DRAIN (FD)	MC	SOV
CLEAN OUT (CO)	MC	T
FLOOR SINK (FS)	MC	TP
WALL CLEANOUT	MC	U/C
HOSE BIBB (HB)	MC	MC
WALL HANGING (WH)	MC	
VENT DRAIN ROOF (VDR)	MC	
CATE VALVE	MC	
CLOSE VALVE	MC	
CHECK VALVE	MC	
ELEC WATER MIXER (EWM)	MC	
SHUT OFF VALVE IN FIREGLASS VALVE BOX	MC	
WATER SUPPLY OUTLET	MC	
SHOCK STOPS (PER SPEC)	MC	
AIR CHAMBERS (PER SPEC)	MC	

SKINNER VIGNOLA McLEAN, INC.
ARCHITECTS & PLANNERS
1628 N. W. 6th Street
Gainesville, Florida 32609
Florida Certificate No. AA3478
(352) 371-4400
FAX (352) 371-5378



RENOVATIONS FOR THE
PUTNAM COUNTY
GOVERNMENTAL COMPLEX
PALATKA, FL
SYM #00505

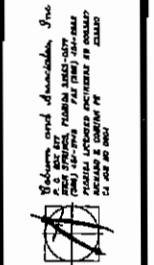

DATE 04/26/07

DRAWN BY: C.A.S.

CHECKED BY: R.E.C.

REVISIONS:

Δ	
Δ	
Δ	
Δ	

PLUMBING DETAILS

SHEET

P9.2a
00

RENOVATIONS TO P.C. GOV. COMPLEX

RENOVATIONS TO P.C. GOV. COMPLEX

PLUMBING DETAILS
SCHEMATIC: NO SCALE