

RENOVATIONS TO P.C. GOV. COMPLEX

RENOVATIONS TO P.C. GOV. COMPLEX

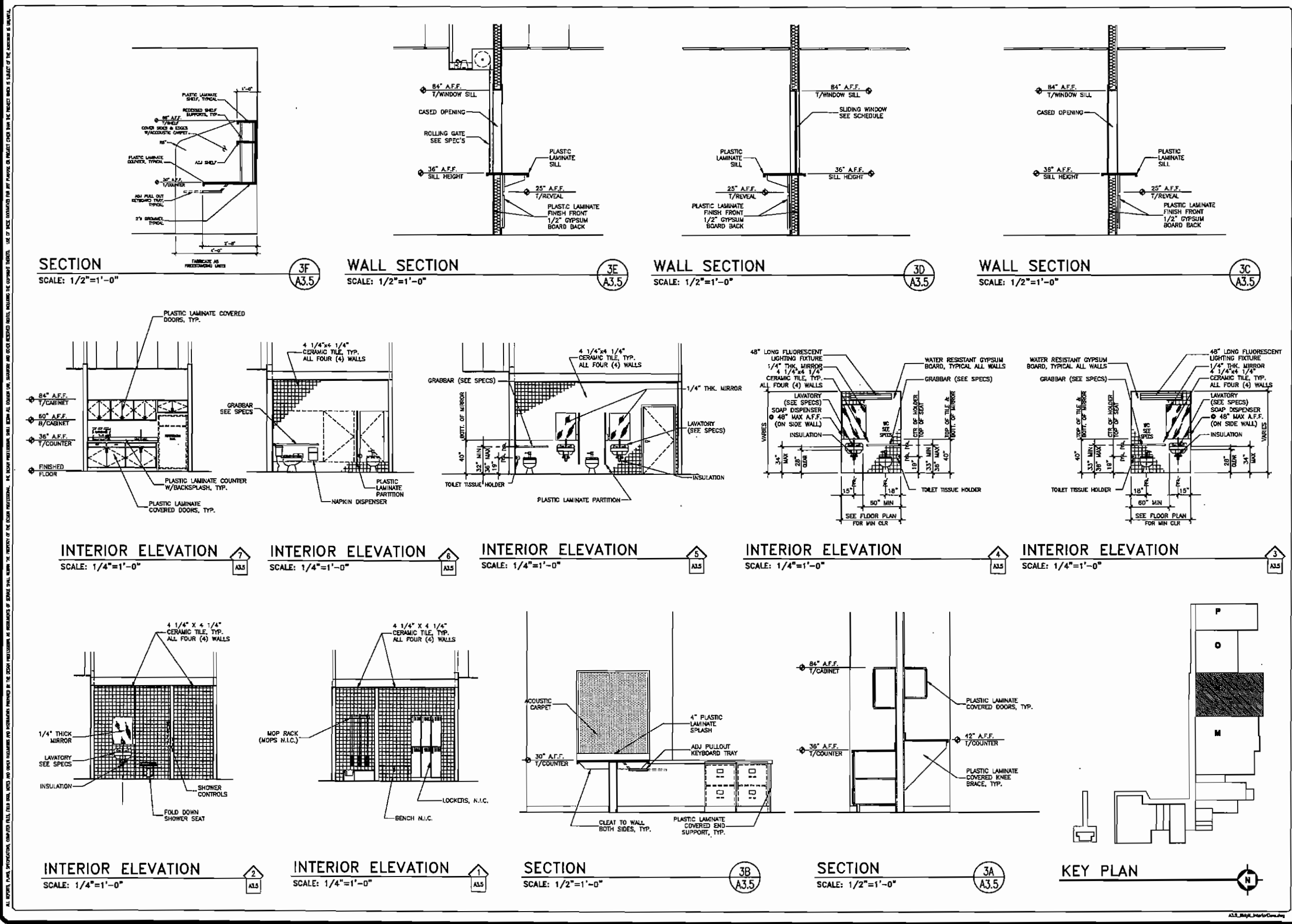

SKINNER VIGNOLA McLEAN, INC.
ARCHITECTS & PLANNERS
162B N. W. 6th Street
Gainesville, Florida 32609
Florida Certificate No. AA3478
(352) 378-4400
FAX (352) 377-5378

**RENOVATIONS FOR THE
PUTNAM COUNTY
GOVERNMENTAL COMPLEX
PALATKA, FL**
SYM #00505

DATE: 04/25/07
DRAWN BY: D.A.M.
CHECKED BY: H.J.M.
REVISIONS:
BLDG "P"
Int Elevations
SHEET
A3.5

RENOVATIONS TO P.C. GOV. COMPLEX

RENOVATIONS TO P.C. GOV. COMPLEX

RENOVATIONS TO P.C. GOV. COMPLEX

RENOVATIONS TO P.C. GOV. COMPLEX

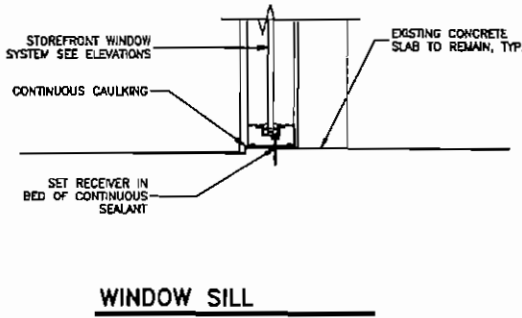
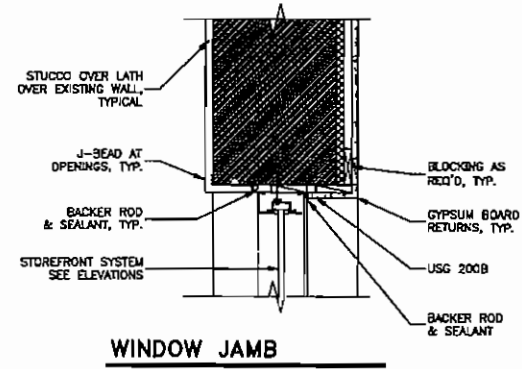
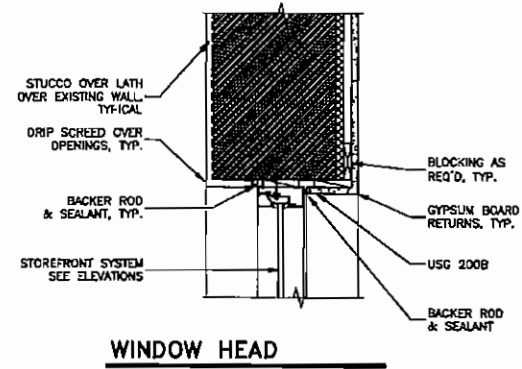
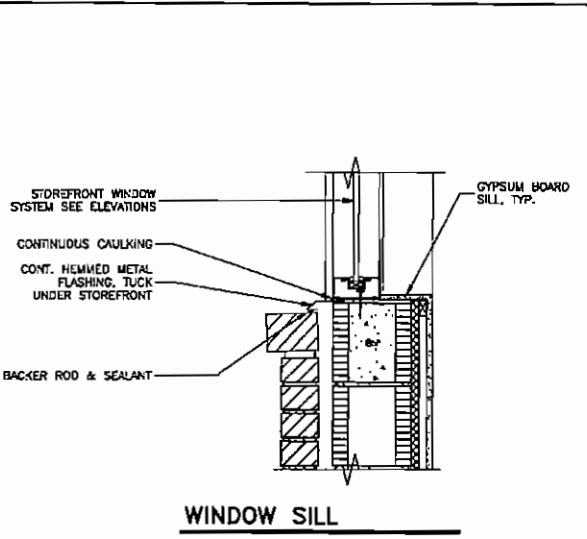

EXTERIOR HEAD/JAMB/SILL DETAIL
SCALE: 1 1/2"=1'-0"

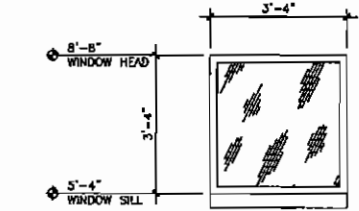

STOREFRONT ELEVATION
SCALE: 1/2"=1'-0"

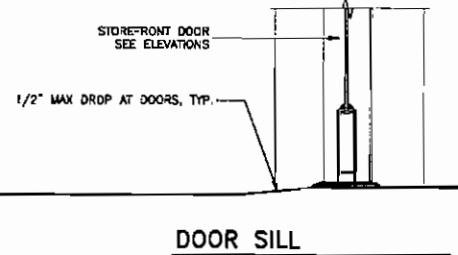

3L
A3.6

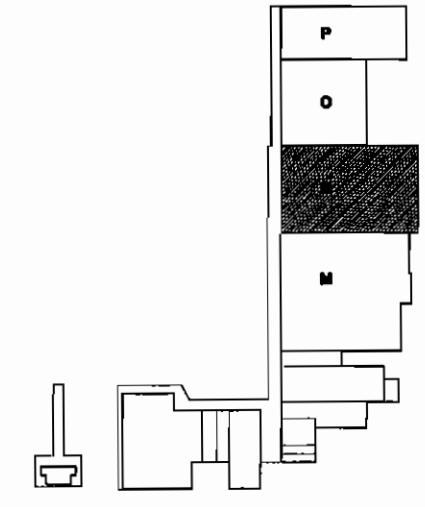
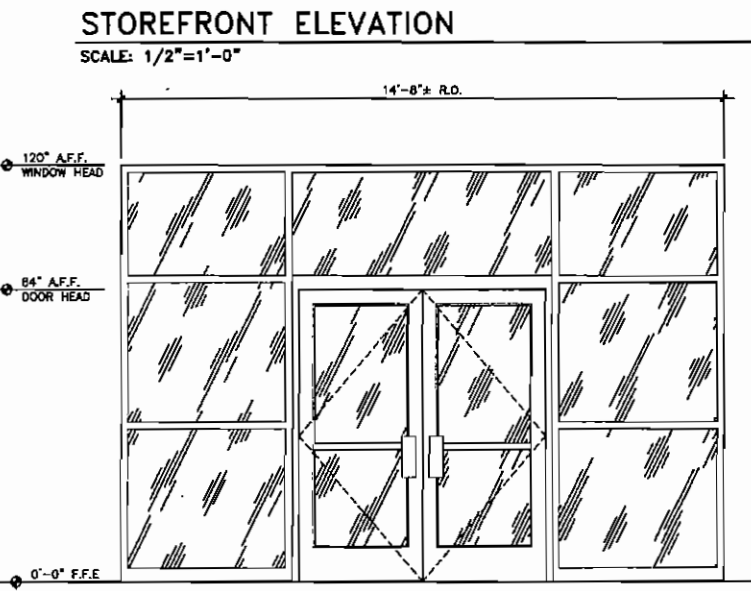
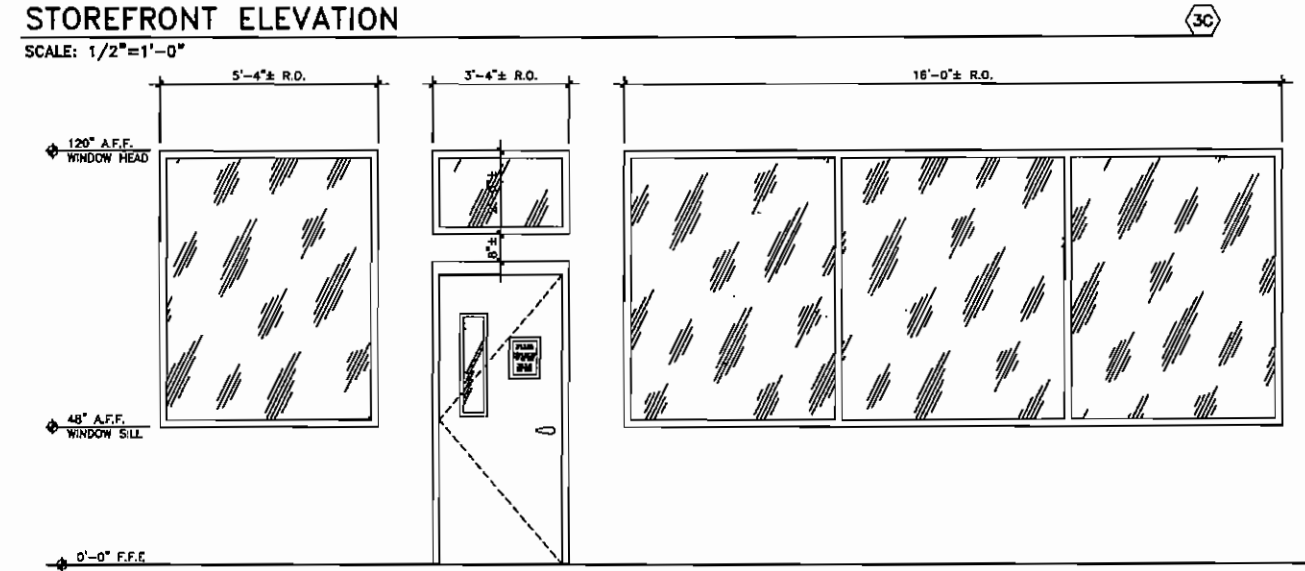
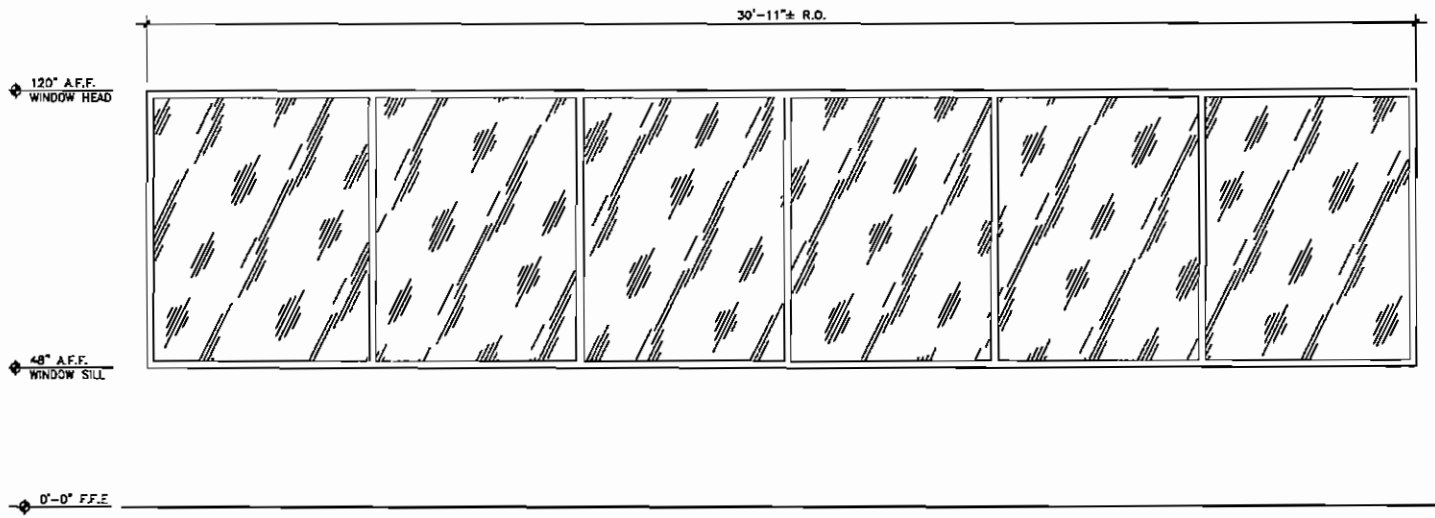

KEY PLAN

SKINNER VIGNOLA McLEAN, INC.
ARCHITECTS & PLANNERS
1628 N. W. 6th Street
Gainesville, Florida 32609
Florida Certificate No. A43478
(352) 378-4400
FAX (352) 377-5378

RENOVATIONS FOR THE
PUTNAM COUNTY
GOVERNMENTAL COMPLEX
PALATKA, FL
SYM #00505

BLDG "N"
Storefront Elev
SHEET
A3.6
DATE: 04/25/07
DRAWN BY: D.A.M.
CHECKED BY: H.J.M.
REVISIONS:
BLDG "N"
Storefront Elev
SHEET
A3.6

RENOVATIONS TO P.C. GOV. COMPLEX

RENOVATIONS TO P.C. GOV. COMPLEX

RENOVATIONS TO P.C. GOV. COMPLEX

RENOVATIONS TO P.C. GOV. COMPLEX

ALL DIMENSIONS, UNLESS OTHERWISE NOTED, ARE TO FACE UNLESS INDICATED OTHERWISE. THE EXISTING STRUCTURE SHALL BE MAINTAINED AND REPAIRS MADE TO BRING IT UP TO THE REQUIREMENTS OF THE LATEST BUILDING CODES. THE EXISTING STRUCTURE SHALL BE MAINTAINED AND REPAIRS MADE TO BRING IT UP TO THE REQUIREMENTS OF THE LATEST BUILDING CODES. THE EXISTING STRUCTURE SHALL BE MAINTAINED AND REPAIRS MADE TO BRING IT UP TO THE REQUIREMENTS OF THE LATEST BUILDING CODES.

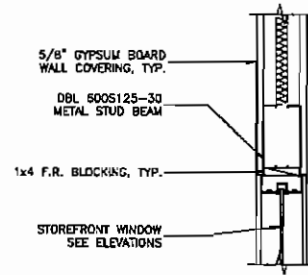

WINDOW HEAD

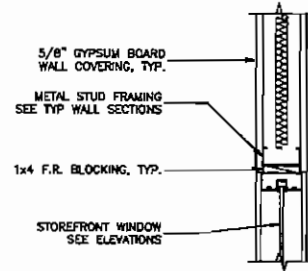

WINDOW JAMB

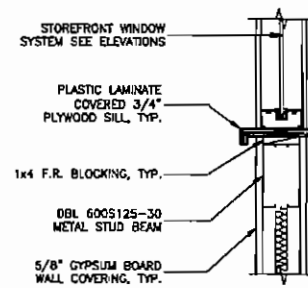

WINDOW SILL

INTERIOR HEAD/JAMB/SILL DETAIL

SCALE: 1 1/2"=1'-0"

3K
A3.6.1

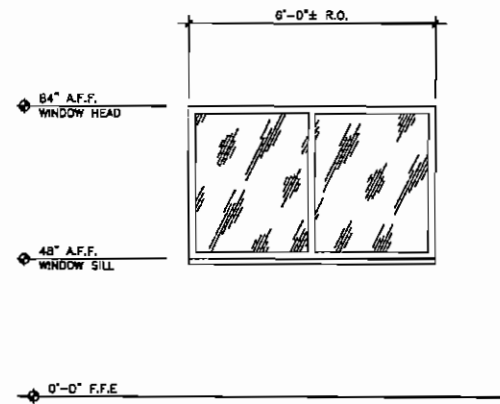

STOREFRONT ELEVATION

SCALE: 1/2"=1'-0"

3J

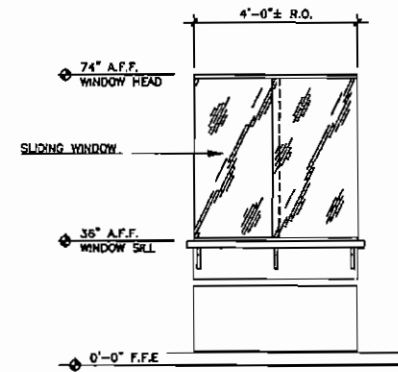

SLIDING WINDOW ELEVATION

SCALE: 1/2"=1'-0"

3H

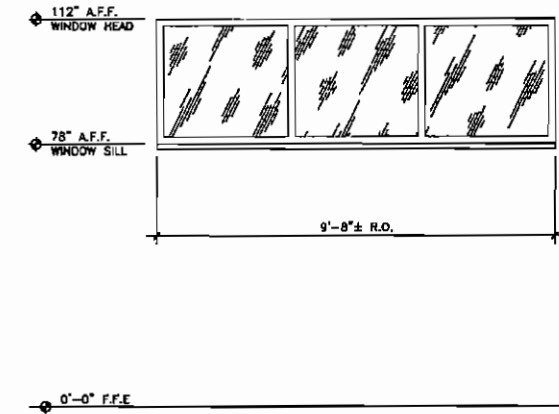

STOREFRONT ELEVATION

SCALE: 1/2"=1'-0"

3G

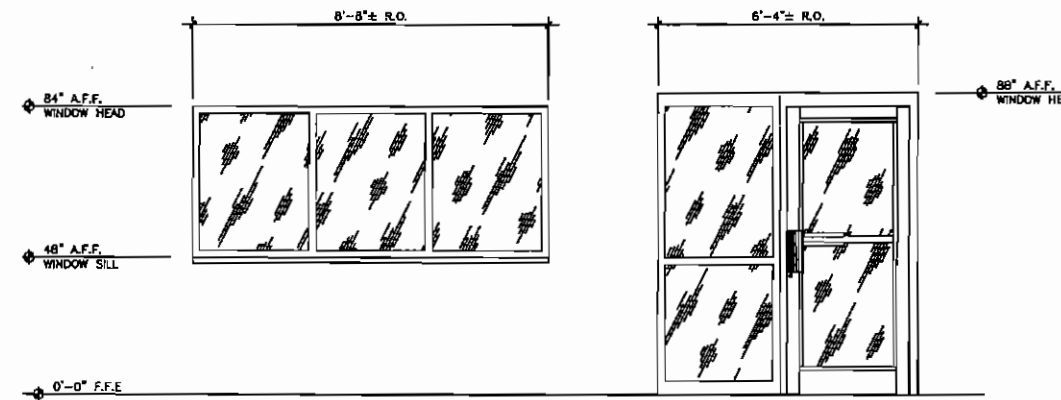

STOREFRONT ELEVATION

SCALE: 1/2"=1'-0"

3E

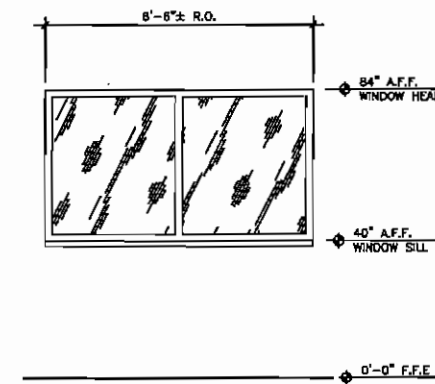

STOREFRONT ELEVATION

SCALE: 1/2"=1'-0"

3F

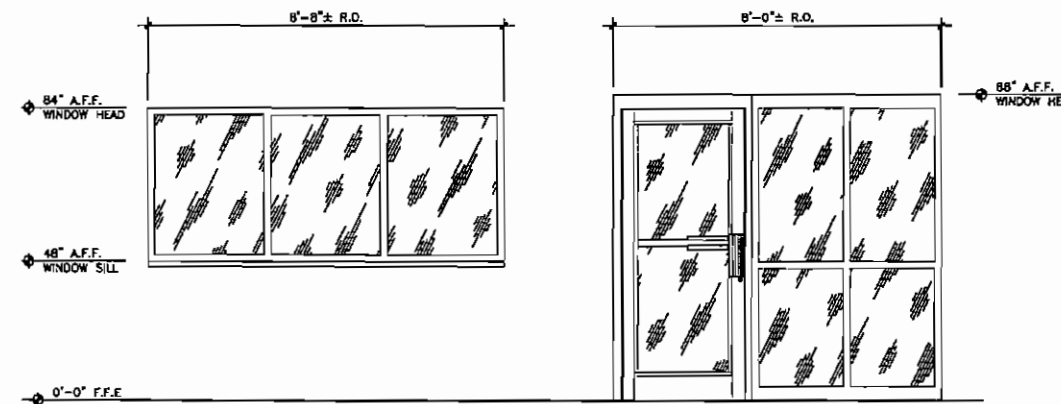

STOREFRONT ELEVATION

SCALE: 1/2"=1'-0"

3D

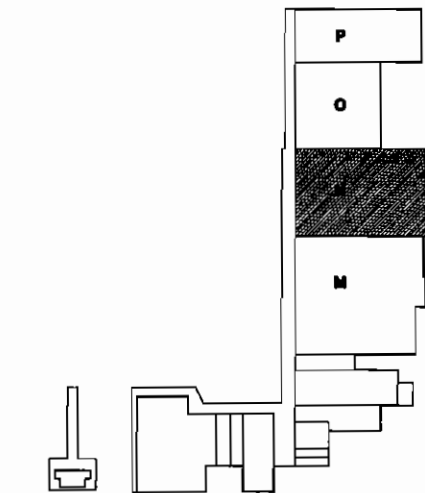

KEY PLAN



SKINNER VIGNOLA McLEAN, INC.
ARCHITECTS & PLANNERS
1628 N. W. 6th Street
Gainesville, Florida 32609
Florida Certificate No. AA3478
(352) 378-4400
FAX (352) 377-5378



RENOVATIONS FOR THE
PUTNAM COUNTY
GOVERNMENTAL COMPLEX
PALATKA, FL SYM #00505

Issued: J. McLean, Jr.
License: AR0014129

DATE: 04/25/07

DRAWN BY: D.A.M.

CHECKED BY: H.J.M.

REVISIONS:

BLDG "N"
Storefront Elev

Sheet

A3.6.1

OF

RENOVATIONS TO P.C. GOV. COMPLEX

RENOVATIONS TO P.C. GOV. COMPLEX

RENOVATIONS TO P.C. GOV. COMPLEX

RENOVATIONS TO P.C. GOV. COMPLEX

ALL WORK SHALL BE PERFORMED IN ACCORDANCE WITH THE LATEST EDITIONS OF THE INTERNATIONAL BUILDING CODES AND ALL APPLICABLE LOCAL ORDINANCES. THE CONTRACTOR SHALL BE RESPONSIBLE FOR OBTAINING ALL NECESSARY PERMITS AND INSURANCE COVERAGE. THE CONTRACTOR SHALL BE RESPONSIBLE FOR OBTAINING ALL NECESSARY PERMITS AND INSURANCE COVERAGE. THE CONTRACTOR SHALL BE RESPONSIBLE FOR OBTAINING ALL NECESSARY PERMITS AND INSURANCE COVERAGE.

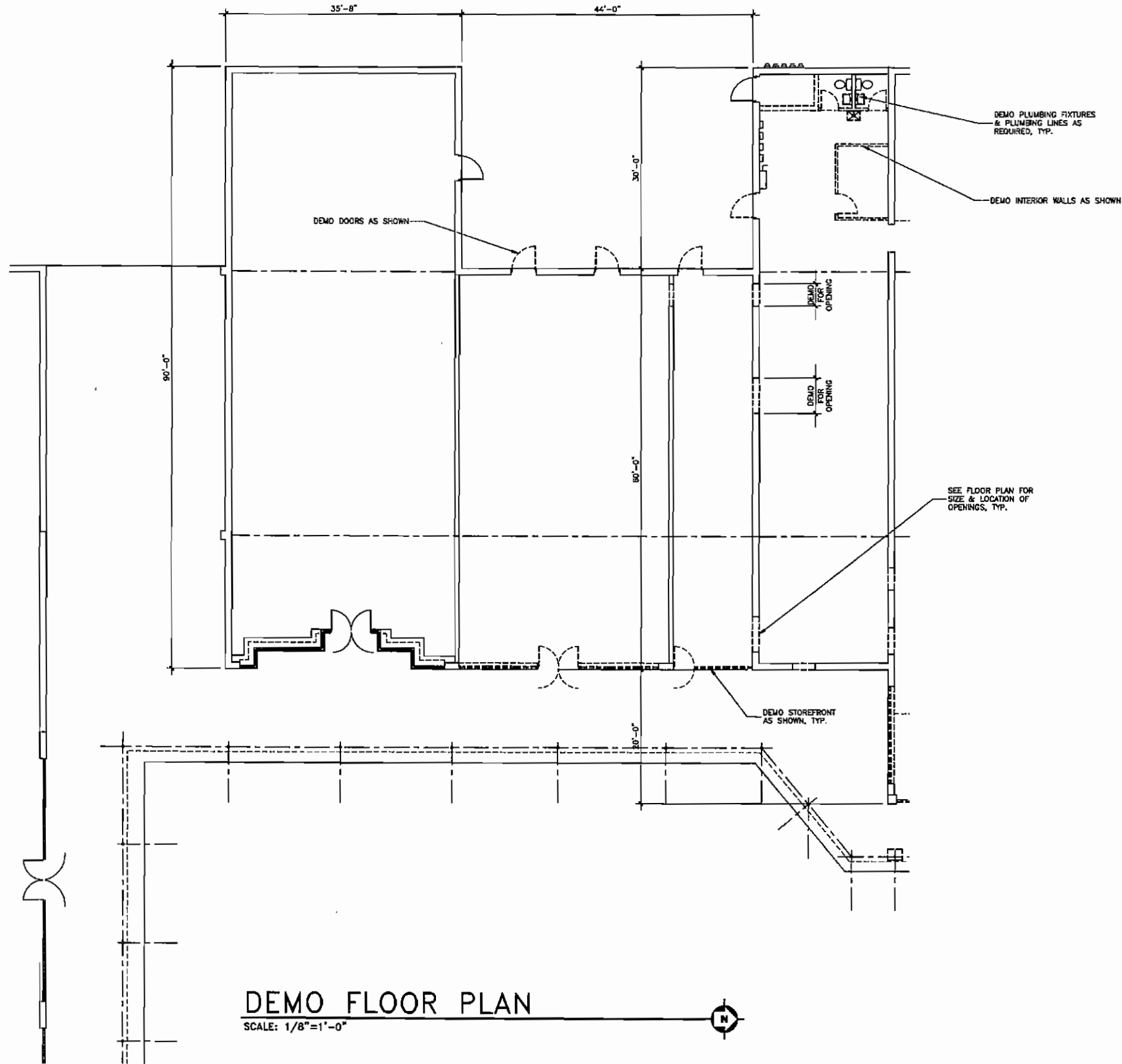

DEMO FLOOR PLAN

SCALE: 1/8"=1'-0"

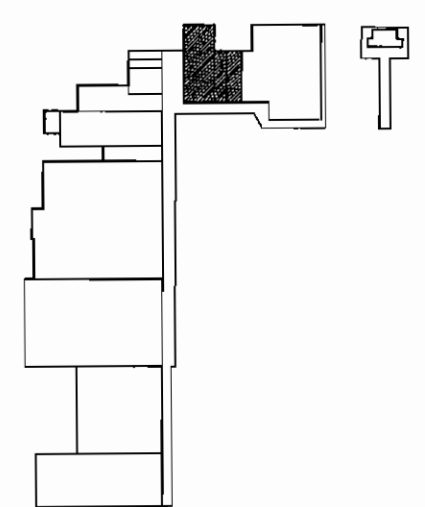

KEY PLAN

SKINNER VIGNOLA McLEAN, INC.
 ARCHITECTS & PLANNERS
 1628 N. W. 6th Street
 Gainesville, Florida 32609
 Florida Certificate No. AA3178
 (352) 378-4400
 FAX (352) 377-5378



RENOVATIONS FOR THE
 PUTNAM COUNTY
GOVERNMENTAL COMPLEX
 PALATKA, FL SVM #00505

Howard J. McLean, Jr.
 License #AR0011429

DATE: 04/25/07
 DRAWN BY: D.A.M.
 CHECKED BY: H.J.M.
 REVISIONS:

BLDG C, D, & E
 FLOOR PLAN

SHEET
A6.1

RENOVATIONS TO P.C. GOV. COMPLEX

RENOVATIONS TO P.C. GOV. COMPLEX

RENOVATIONS TO P.C. GOV. COMPLEX

RENOVATIONS TO P.C. GOV. COMPLEX

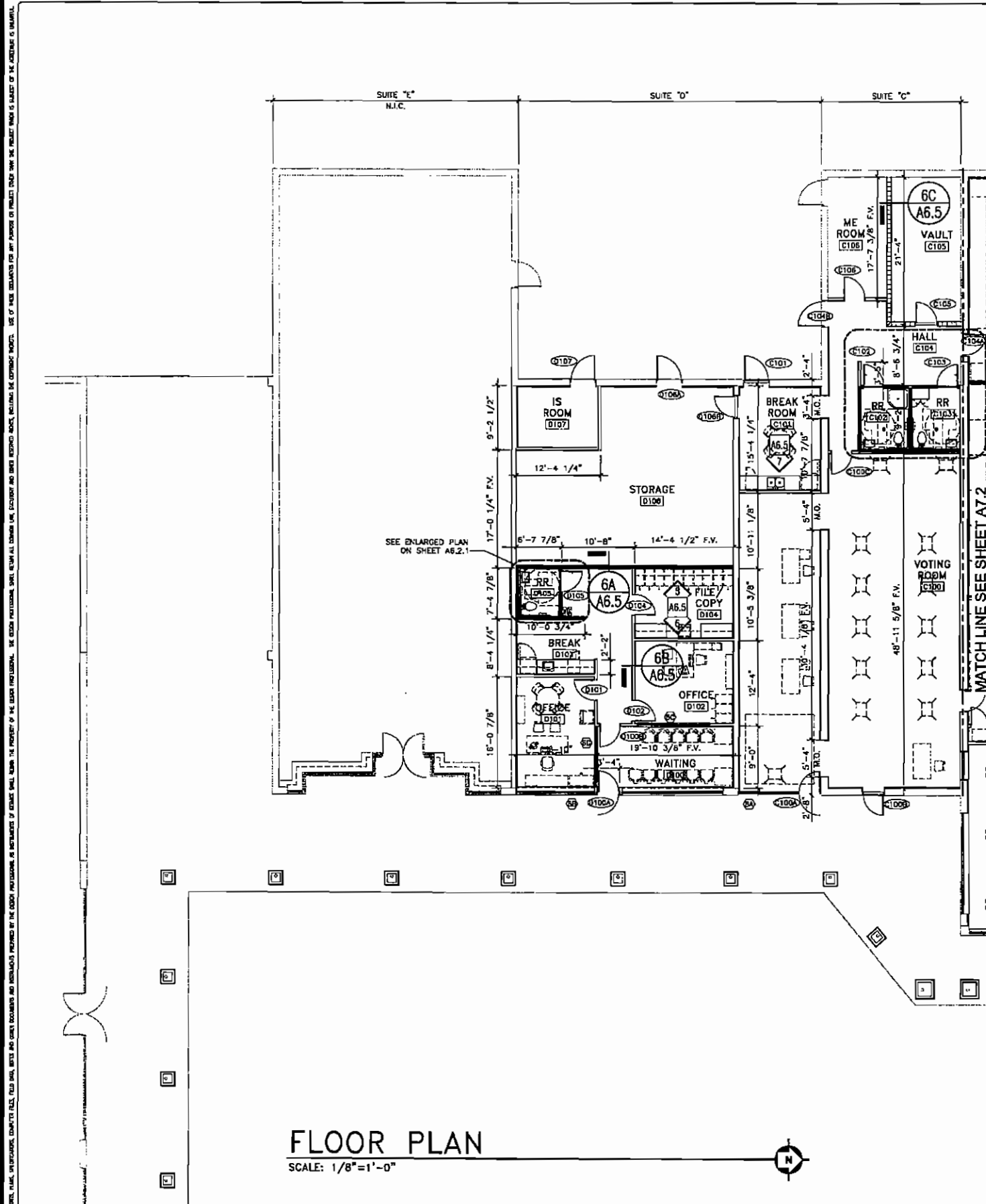

FLOOR PLAN

SCALE: 1/8"=1'-0"



ROOM FINISH SCHEDULE

MARK	DESCRIPTION	FLOOR	BASE	WALLS	CEILING	HEIGHT	NOTE
C100	VOTING ROOM	VCT	VNYL	PAINTEI DRYWAL	SUSPENDED CI SYSTEM	10'-0"	
C101	BREAK ROOM	VCT	VNYL	PAINTEI DRYWAL	SUSPENDED CI SYSTEM	10'-0"	
C102	RR	CERAM TLE	CERAM TLE	CERAM TLE	PAINTED DRVY	8'-0"	
C103	RR	CERAM TLE	CERAM TLE	CERAM TLE	PAINTED DRVY	8'-0"	
C104	HALL	VCT	VNYL	PAINTEI DRYWAL	SUSPENDED CI SYSTEM	10'-0"	
C105	VAULT	VCT	VNYL	PAINTEI DRYWAL			
C106	ME ROOM	VCT	VNYL	PAINTEI DRYWAL			
D100	WAITING	VCT	VNYL	PAINTEI DRYWAL	SUSPENDED CI SYSTEM	10'-0"	
D101	OFFICE	CARPE	VNYL	PAINTEI DRYWAL	SUSPENDED CI SYSTEM	8'-0"	
D102	OFFICE	CARPE	VNYL	PAINTEI DRYWAL	SUSPENDED CI SYSTEM	8'-0"	
D103	BREAK	VCT	VNYL	PAINTEI DRYWAL	SUSPENDED CI SYSTEM	8'-0"	
D104	FILE/COPY	VCT	VNYL	PAINTEI DRYWAL	SUSPENDED CI SYSTEM	8'-0"	
D105	RR	CERAM TLE	CERAM TLE	CERAM TLE	PAINTED DRVY	8'-0"	
D106	STORAGE	VCT	VNYL	PAINTEI DRYWAL	SUSPENDED CI SYSTEM	10'-0"	
D107	IS ROOM	VCT	VNYL	PAINTEI DRYWAL	SUSPENDED CI SYSTEM	8'-0"	

DOOR SCHEDULE

MARK	LOCATION	DOOR	WIDTH	HEIGHT	THK.	TYPE	MATL.	FIRE RATING	THRESHOLD	FRAME	ROOM	FINISH	NOTE
D100A	VOTING ROOM		3'-0"	7'-0"	1 3/4"	A	ALUMINUM & GLASS	NONE	NONE	ALUMINUM	22	EXIT	
D100B	VOTING ROOM		3'-0"	7'-0"	1 3/4"	H	WOOD	NONE	NONE	ALUMINUM	18	EXIT	
D100C	VOTING ROOM		3'-0"	7'-0"	1 3/4"	D	WOOD	NONE	NONE	ALUMINUM	18	EXIT	
C101	BREAK ROOM		3'-0"	7'-0"	1 3/4"	H	METAL	NONE	NONE	ALUMINUM	18	EXIT	
C102	RR		3'-0"	7'-0"	1 3/4"	B	WOOD	NONE	MARBLE	K.K.	3	YES	
C103	RR		3'-0"	7'-0"	1 3/4"	B	WOOD	NONE	MARBLE	K.K.	3	YES	
C104A	HALL		3'-0"	7'-0"	1 3/4"	D	WOOD	NONE	NONE	H.M.	4	YES	
C104B	HALL		3'-0"	7'-0"	1 3/4"	H	METAL	NONE	NONE	ALUMINUM	18	EXIT	
C105	VAULT		3'-0"	7'-0"	1 3/4"	C	METAL	30 MIN	NONE	ALUMINUM	18	YES	
C106	ME ROOM		3'-0"	7'-0"	1 3/4"	C	METAL	NONE	NONE	ALUMINUM	17	YES	
D100A	WAITING		3'-0"	7'-0"	1 3/4"	A	ALUMINUM & GLASS	NONE	NONE	ALUMINUM	22	EXIT	
D100B	WAITING		3'-0"	7'-0"	1 3/4"	D	WOOD	NONE	NONE	H.M.	6	EXIT	
D101	OFFICE		3'-0"	7'-0"	1 3/4"	B	WOOD	NONE	NONE	H.M.	4	YES	
D102	OFFICE		3'-0"	7'-0"	1 3/4"	B	WOOD	NONE	NONE	H.M.	4	YES	
D104	COPY/FILE		3'-0"	7'-0"	1 3/4"	B	WOOD	NONE	NONE	H.M.	4	YES	
D105	RR		3'-0"	7'-0"	1 3/4"	B	WOOD	NONE	MARBLE	H.M.	3	YES	
D106A	STORAGE		3'-0"	7'-0"	1 3/4"	C	METAL	NONE	NONE	ALUMINUM	17	YES	
D106B	STORAGE		3'-0"	7'-0"	1 3/4"	B	WOOD	NONE	NONE	H.M.	6	YES	
D107	IS ROOM		3'-0"	7'-0"	1 3/4"	C	METAL	NONE	NONE	ALUMINUM	17	YES	

NOTES:
 1. ALL DOORS SHALL BE FINISHED (PAINTED, STAINED, ETC) ON ALL SIDES
 2. WOOD VENEERS SHALL BE STAIN GRADE, PLAN Sliced OR ROTARY CUT, CLEAR BIRCH
 3. SEE SPECIFICATION SECTION 9600 AND 0810 FOR HARDWARE INFORMATION.
 4. SEE SPECIFICATION SECTION 10800 FOR SIGNAGE INFORMATION.

DOOR TYPES

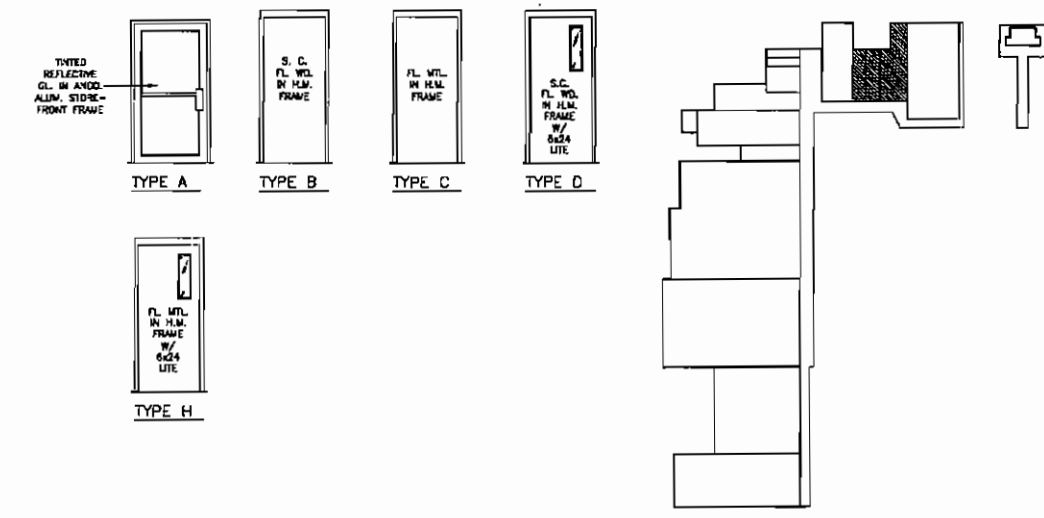

KEY PLAN

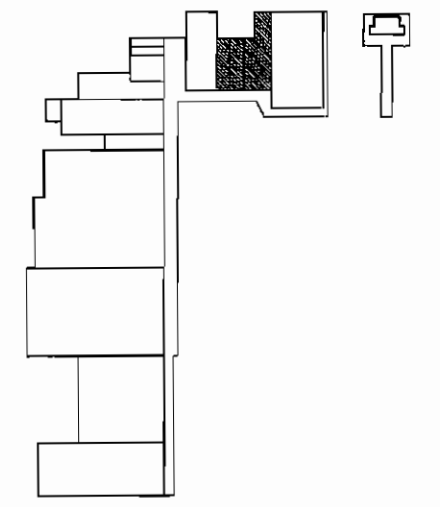

SKINNER VIGNOLA McLEAN, INC.
 ARCHITECTS & PLANNERS
 1628 N. W. 6th Street
 Gainesville, Florida 32609
 Florida Certificate No. AA3478
 (352) 378-4400
 FAX (352) 377-5378

RENOVATIONS FOR THE
 PUTNAM COUNTY
 GOVERNMENTAL COMPLEX
 PALATKA, FL
 SYN #00505

DATE: 04/25/07
 DRAWN BY: D.A.M.
 CHECKED BY: H.J.M.
 REVISIONS:
 BLDG C, D, & E
 NEW FLOOR PLAN
 SHEET
A6.2

RENOVATIONS TO P.C. GOV. COMPLEX

ALL IMPROVEMENTS, INCLUDING BUT NOT LIMITED TO, SHALL BE IN ACCORDANCE WITH THE LATEST EDITIONS OF THE INTERNATIONAL BUILDING CODES AND ALL APPLICABLE LOCAL ORDINANCES. THE CONTRACTOR SHALL BE RESPONSIBLE FOR OBTAINING ALL NECESSARY PERMITS AND APPROVALS FROM THE APPROPRIATE AGENCIES. THE CONTRACTOR SHALL BE RESPONSIBLE FOR OBTAINING ALL NECESSARY PERMITS AND APPROVALS FROM THE APPROPRIATE AGENCIES. THE CONTRACTOR SHALL BE RESPONSIBLE FOR OBTAINING ALL NECESSARY PERMITS AND APPROVALS FROM THE APPROPRIATE AGENCIES.

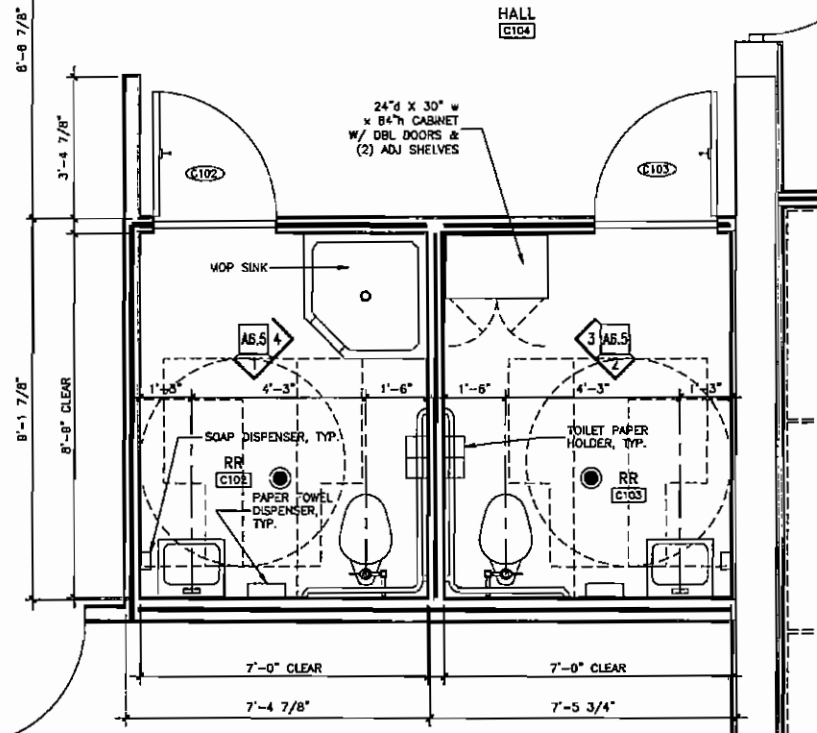

ENLARGED PLAN
SCALE: 1/2"=1'-0"

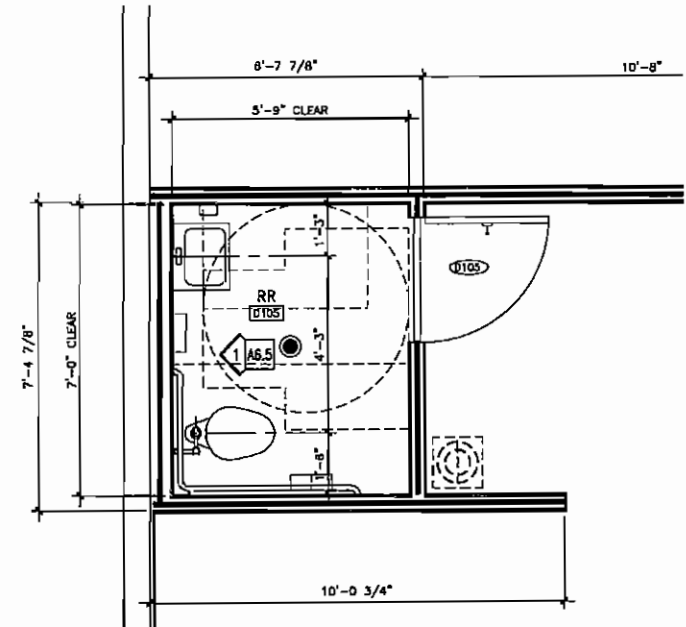

ENLARGED PLAN
SCALE: 1/2"=1'-0"

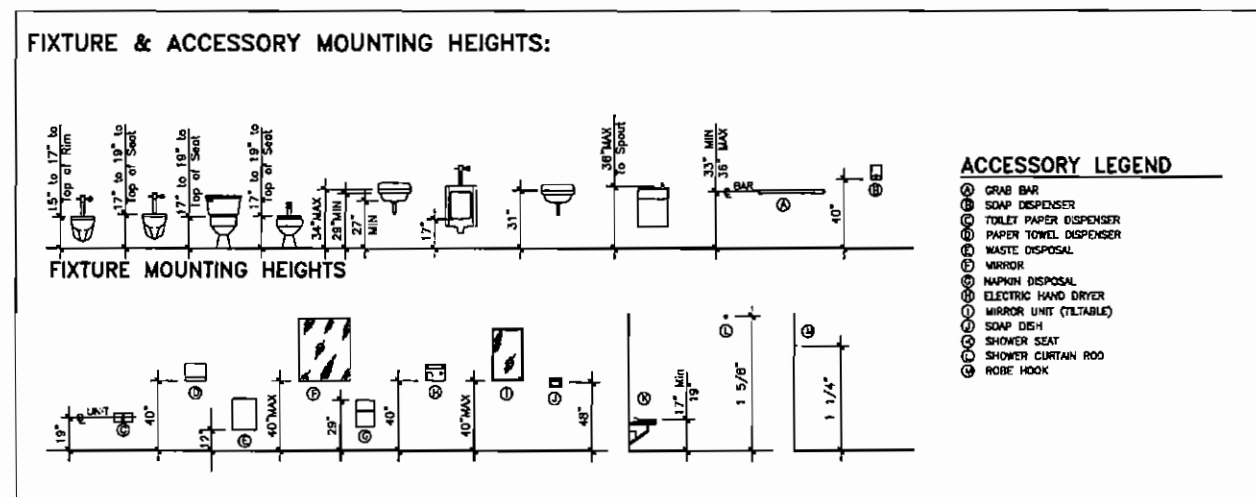

- ACCESSORY LEGEND**
- ⊙ GRAB BAR
 - ⊙ SOAP DISPENSER
 - ⊙ TOILET PAPER DISPENSER
 - ⊙ PAPER TOWEL DISPENSER
 - ⊙ WASTE DISPOSAL
 - ⊙ MIRROR
 - ⊙ NAPKIN DISPOSAL
 - ⊙ ELECTRIC HAND DRYER
 - ⊙ MIRROR UNIT (TILTABLE)
 - ⊙ SOAP DISH
 - ⊙ SHOWER SEAT
 - ⊙ SHOWER CURTAIN ROD
 - ⊙ ROBE HOOK

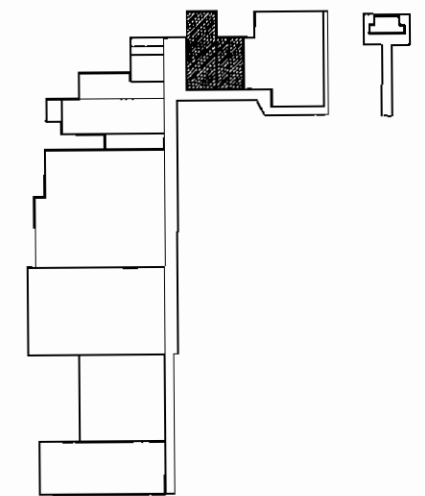

KEY PLAN

SKINNER VIGNOLA McLEAN, INC.
ARCHITECTS & PLANNERS
1628 N. W. 6th Street
Gainesville, Florida 32609
Florida Certificate No. AA-3478
(352) 378-4400
FAX (352) 377-5378

RENOVATIONS FOR THE
PUTNAM COUNTY
GOVERNMENTAL COMPLEX
PALATKA, FL
SYM #00505

DATE: 04/25/07
DRAWN BY: D.A.M.
CHECKED BY: H.J.M.
REVISIONS:
BLDG C, D, & E
Enlarged Plans
SHEET
A6.2.1

RENOVATIONS TO P.C. GOV. COMPLEX
 ALL WORK SHALL BE ACCORDING TO THE LATEST EDITIONS OF THE INTERNATIONAL BUILDING CODES AND ALL OTHER APPLICABLE CODES. THE CONTRACTOR SHALL BE RESPONSIBLE FOR OBTAINING ALL NECESSARY PERMITS. THE CONTRACTOR SHALL BE RESPONSIBLE FOR OBTAINING ALL NECESSARY PERMITS. THE CONTRACTOR SHALL BE RESPONSIBLE FOR OBTAINING ALL NECESSARY PERMITS. THE CONTRACTOR SHALL BE RESPONSIBLE FOR OBTAINING ALL NECESSARY PERMITS.

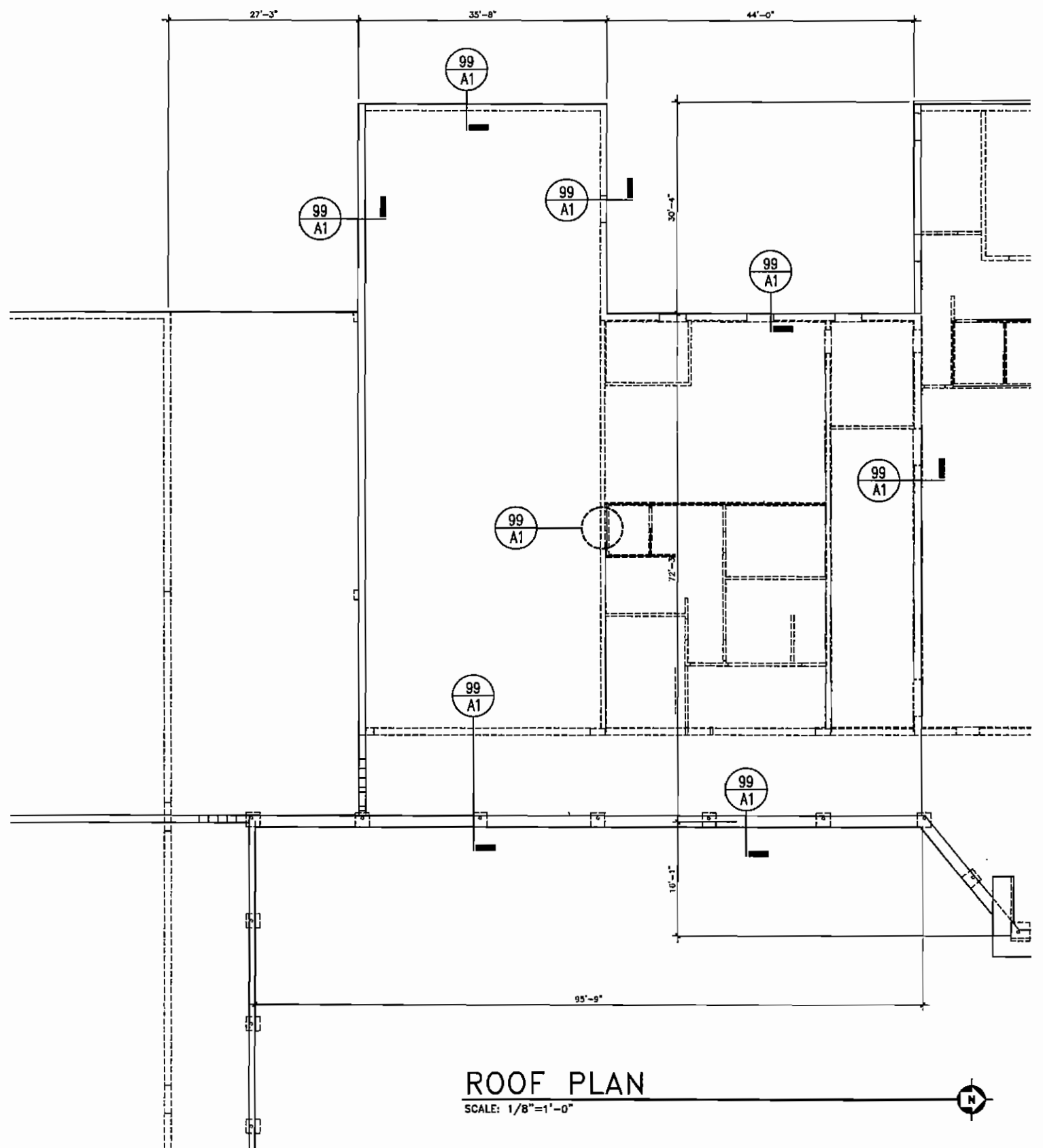

ROOF PLAN
 SCALE: 1/8"=1'-0"

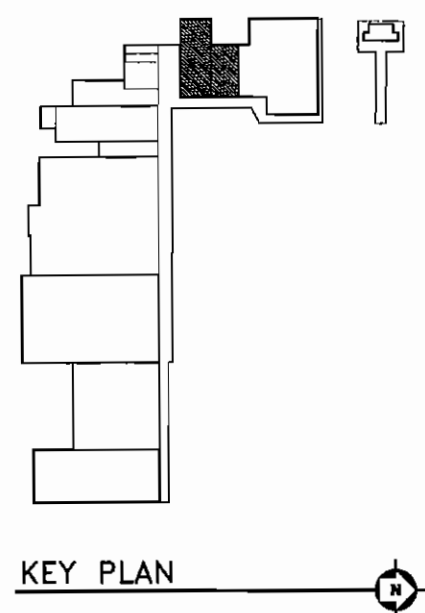

KEY PLAN

SKINNER VIGNOLA McLEAN, INC.
 ARCHITECTS & PLANNERS
 1628 N. W. 6th Street
 Gainesville, Florida 32609
 Florida Certificate No. AA3478
 (352) 378-4400
 FAX (352) 377-5378

RENOVATIONS FOR THE
 PUTNAM COUNTY
 GOVERNMENTAL COMPLEX
 PALATKA, FL SYM #00505

DATE: 04/25/07
 DRAWN BY: D.A.M.
 CHECKED BY: H.J.M.
 REVISIONS:
 BLDG CDE
 ROOF PLAN
 SHEET
A6.3
 OF

RENOVATIONS TO P.C. GOV. COMPLEX

RENOVATIONS TO P.C. GOV. COMPLEX

A-1. REFER TO THE SPECIFICATIONS FOR THE TYPE AND GRADE OF MATERIALS TO BE USED. THE CONTRACTOR SHALL BE RESPONSIBLE FOR OBTAINING ALL NECESSARY PERMITS AND APPROVALS FROM THE LOCAL JURISDICTIONS. THE CONTRACTOR SHALL BE RESPONSIBLE FOR OBTAINING ALL NECESSARY PERMITS AND APPROVALS FROM THE LOCAL JURISDICTIONS. THE CONTRACTOR SHALL BE RESPONSIBLE FOR OBTAINING ALL NECESSARY PERMITS AND APPROVALS FROM THE LOCAL JURISDICTIONS.

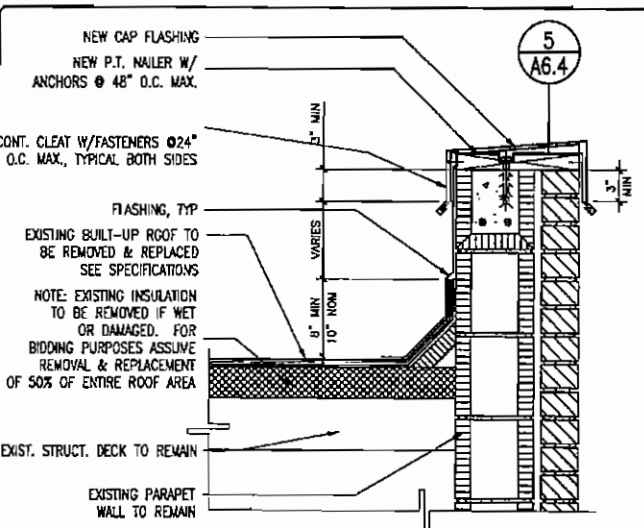

TYPICAL PARAPET
SCALE: 1 1/2" = 1'-0"

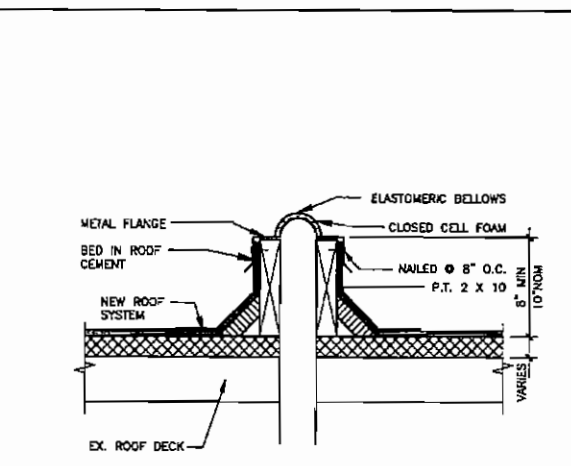

TYPICAL EXPANSION JOINT
SCALE: 1 1/2" = 1'-0"

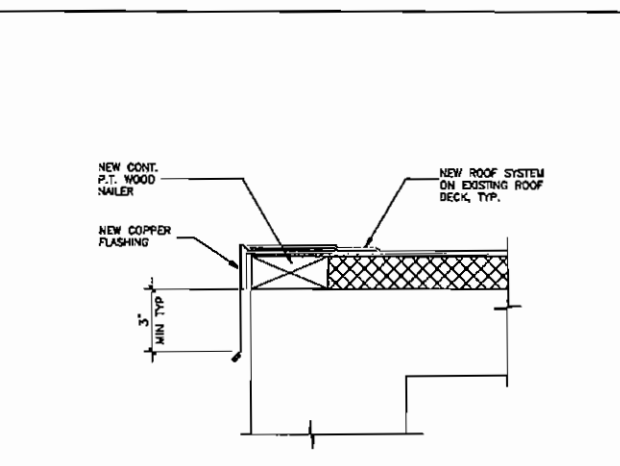

DRIP EDGE
SCALE: 3" = 1'-0"

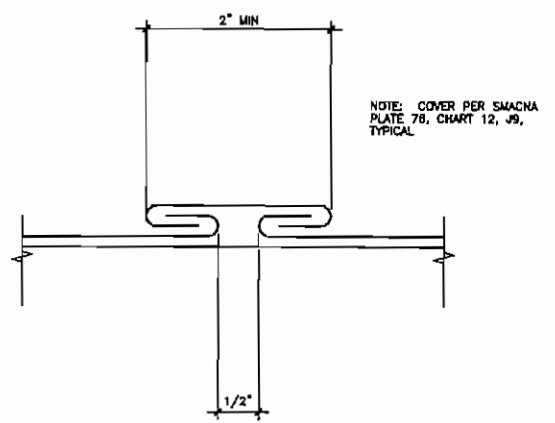

CAP FLASHING JOINT
SCALE: FULL SCALE

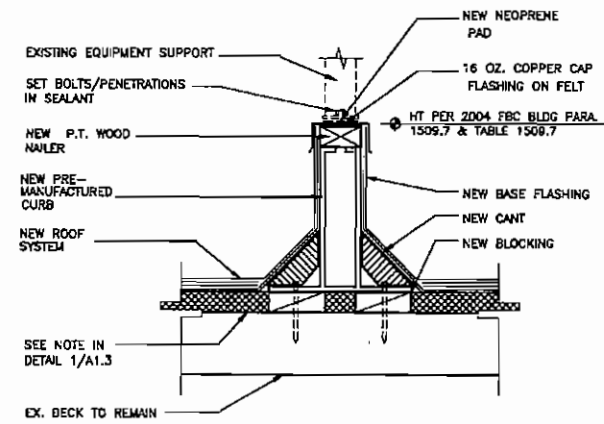

EQUIPMENT SUPPORT
SCALE: 1 1/2" = 1'-0"

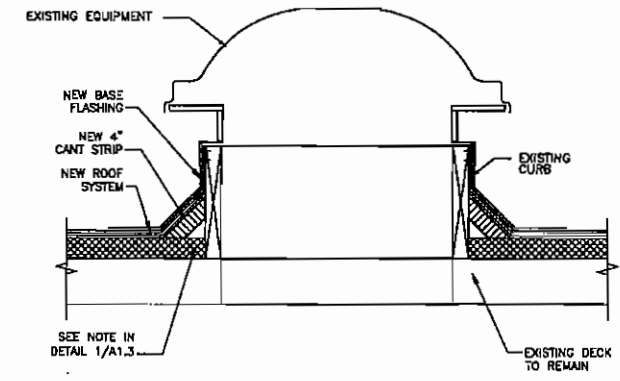

VENT/EXHAUST CURB
SCALE: 1 1/2" = 1'-0"

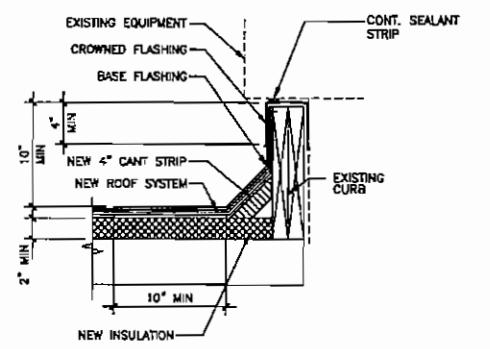

EQUIPMENT CURB
SCALE: 1 1/2" = 1'-0"

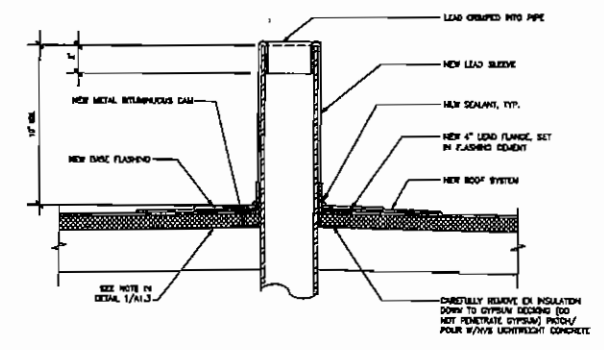

VTR
SCALE: 1" = 1'-0"

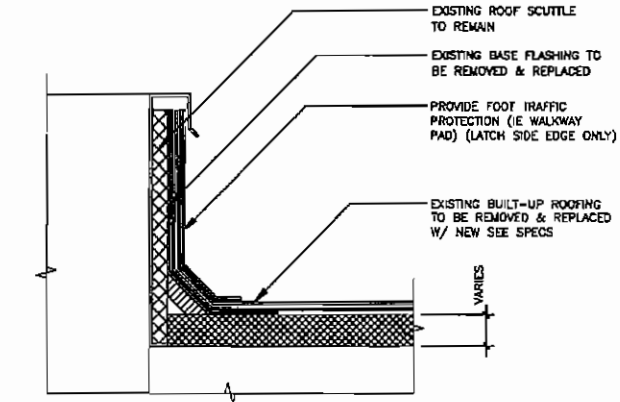

SCUTTLE
SCALE: 1 1/2" = 1'-0"

SKINNER VIGNOLA McLEAN, INC.
ARCHITECTS & PLANNERS
1628 N. W. 6th Street
Gainesville, Florida 32609
Florida Certificate No. AA-3478
(352) 378-4400
FAX (352) 377-5378

RENOVATIONS FOR THE
PUTNAM COUNTY
GOVERNMENTAL COMPLEX
PALATKA, FL
SYM #00505

DATE: 04/25/07
DRAWN BY: D.A.M.
CHECKED BY: H.J.M.
REVISIONS:

BLDG "CDE"
ROOF SECTIONS
SHEET
A6.4

RENOVATIONS TO P.C. GOV. COMPLEX

RENOVATIONS TO P.C. GOV. COMPLEX

RENOVATIONS TO P.C. GOV. COMPLEX

RENOVATIONS TO P.C. GOV. COMPLEX

ALL DETAILS, FINISHES, DIMENSIONS, MATERIALS, AND METHODS OF CONSTRUCTION, TO BE SHOWN ON THESE DRAWINGS, SHALL BE SUBJECT TO THE APPROVAL OF THE ARCHITECT. THE ARCHITECT'S OFFICE SHALL BE RESPONSIBLE FOR THE PROTECTION OF THE PROJECT FROM ANY DAMAGE TO THE PROJECT FROM ANY CAUSE. THE ARCHITECT'S OFFICE SHALL BE RESPONSIBLE FOR THE PROTECTION OF THE PROJECT FROM ANY DAMAGE TO THE PROJECT FROM ANY CAUSE.

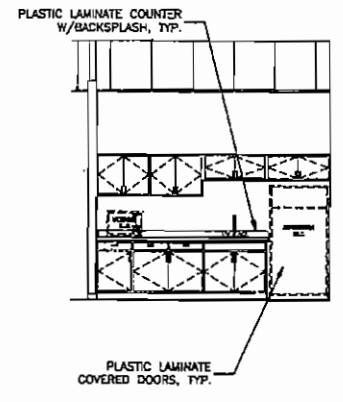

INTERIOR ELEVATION
SCALE: 1 1/2"=1'-0"
A6.5

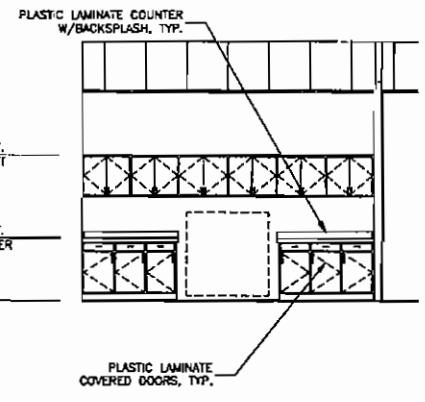

INTERIOR ELEVATION
SCALE: 1/4"=1'-0"
A6.5

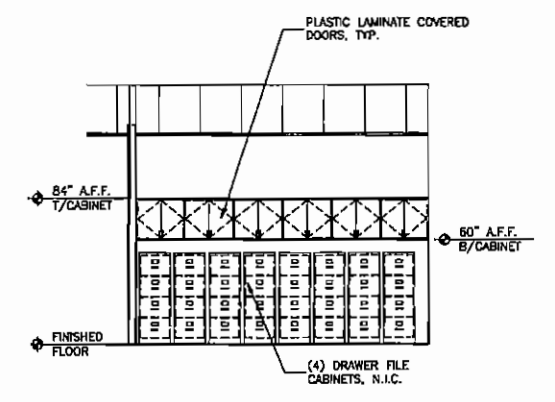

INTERIOR ELEVATION
SCALE: 1/4"=1'-0"
A6.5

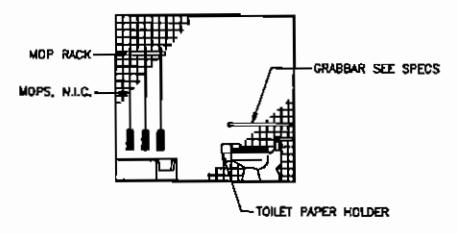

INTERIOR ELEVATION
SCALE: 1/4"=1'-0"
A6.5

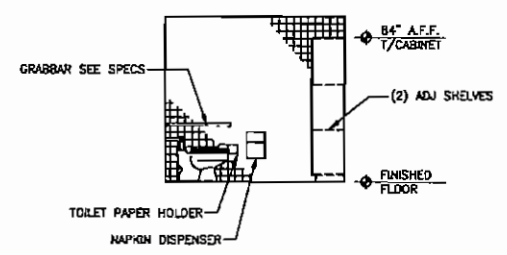

INTERIOR ELEVATION
SCALE: 1/4"=1'-0"
A6.5

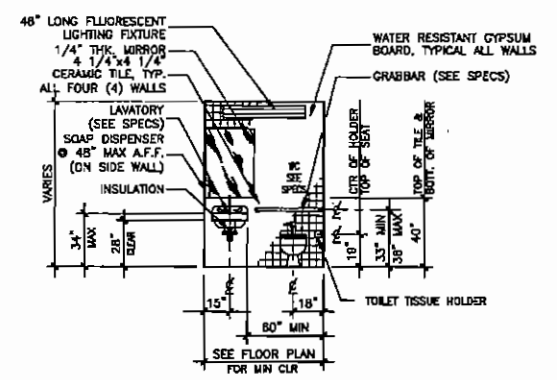

INTERIOR ELEVATION
SCALE: 1/4"=1'-0"
A6.5

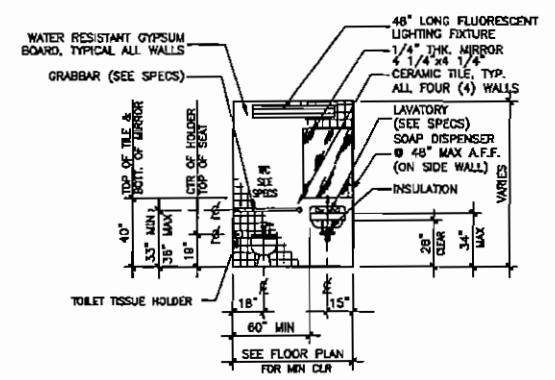

INTERIOR ELEVATION
SCALE: 1/4"=1'-0"
A6.5

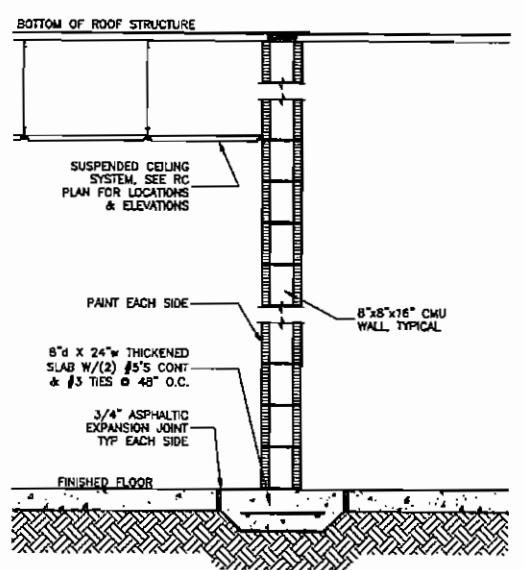

TYPICAL WALL SECTION
SCALE: 3/4"=1'-0"
6C
A6.5

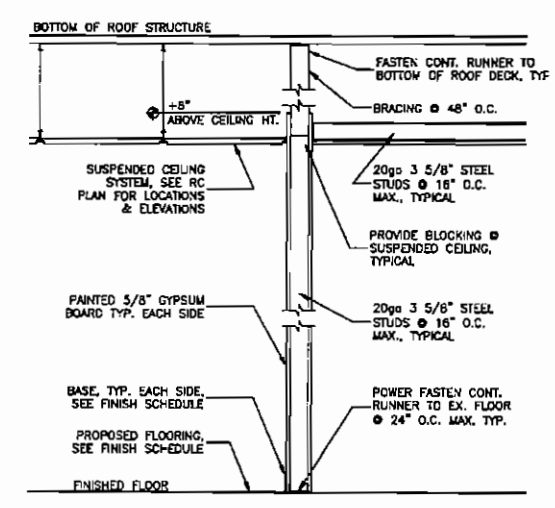

TYPICAL WALL SECTION
SCALE: 3/4"=1'-0"
6B
A6.5

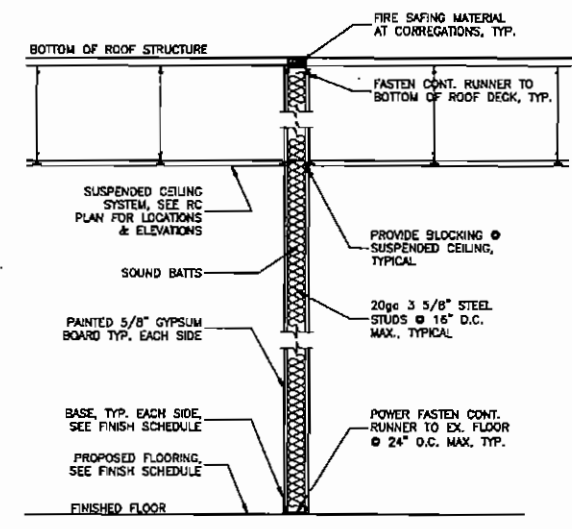

TYPICAL WALL SECTION
SCALE: 3/4"=1'-0"
6A
A6.5

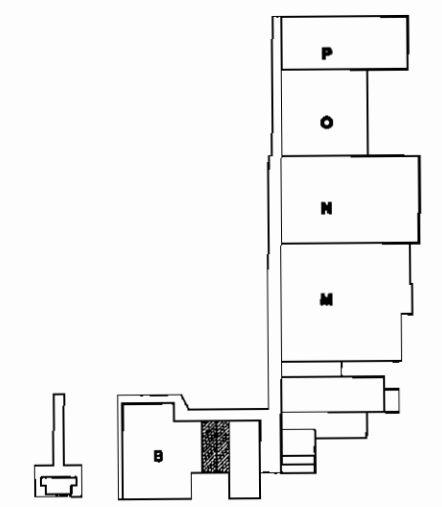

KEY PLAN
A6.5

SKINNER VIGNOLA McLEAN, INC.
ARCHITECTS & PLANNERS
1628 N. W. 8th Street
Gainesville, Florida 32609
FAX (352) 377-5378

RENOVATIONS FOR THE
PUTNAM COUNTY
GOVERNMENTAL COMPLEX
PALATKA, FL
SVM #00505

DATE: 04/25/07
DRAWN BY: D.A.M.
CHECKED BY: H.J.M.
REVISIONS:
BLDG "CDE"
Int Elevations
A6.5

RENOVATIONS TO P.C. GOV. COMPLEX

RENOVATIONS TO P.C. GOV. COMPLEX

RENOVATIONS TO P.C. GOV. COMPLEX

RENOVATIONS TO P.C. GOV. COMPLEX

ALL EXIST. WALLS, PARTITIONS, CONCRETE FLOOR SLABS, ROOF AND CEILING STRUCTURES AND MECHANICAL SYSTEMS TO REMAIN UNLESS OTHERWISE NOTED. THE EXIST. PARTITIONS AND STRUCTURES SHALL BE AS SHOWN ON THE EXISTING DRAWINGS. THE EXIST. PARTITIONS AND STRUCTURES SHALL BE AS SHOWN ON THE EXISTING DRAWINGS. THE EXIST. PARTITIONS AND STRUCTURES SHALL BE AS SHOWN ON THE EXISTING DRAWINGS.

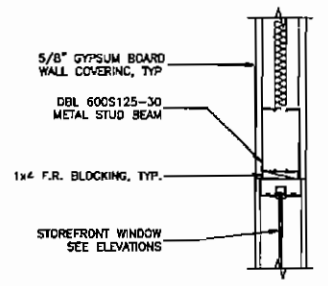

WINDOW HEAD

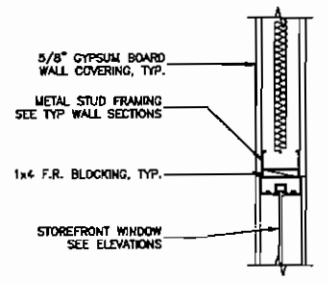

WINDOW JAMB

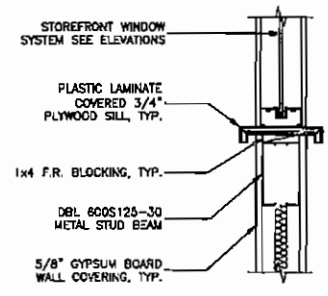

WINDOW SILL

INTERIOR HEAD/JAMB/SILL DETAIL
SCALE: 1 1/2"=1'-0"

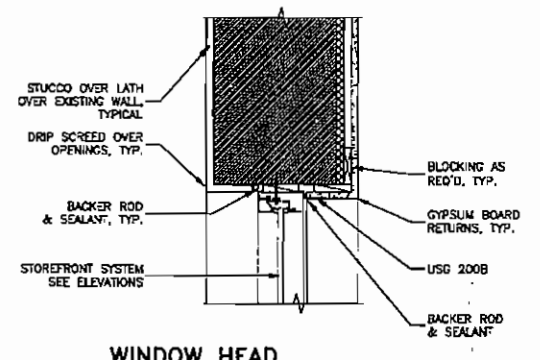

WINDOW HEAD

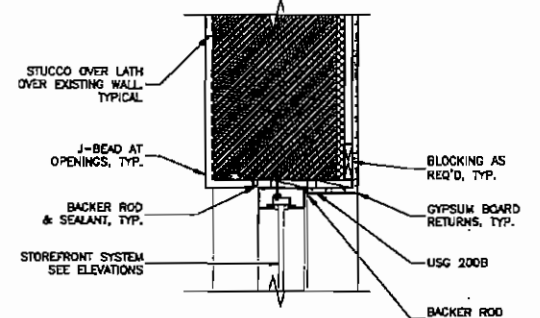

WINDOW JAMB

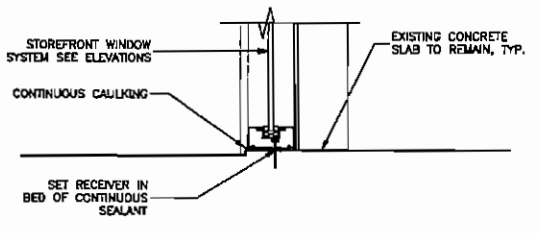

WINDOW SILL

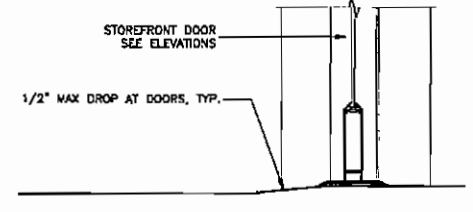

DOOR SILL

EXTERIOR HEAD/JAMB/SILL DETAIL
SCALE: 1 1/2"=1'-0"

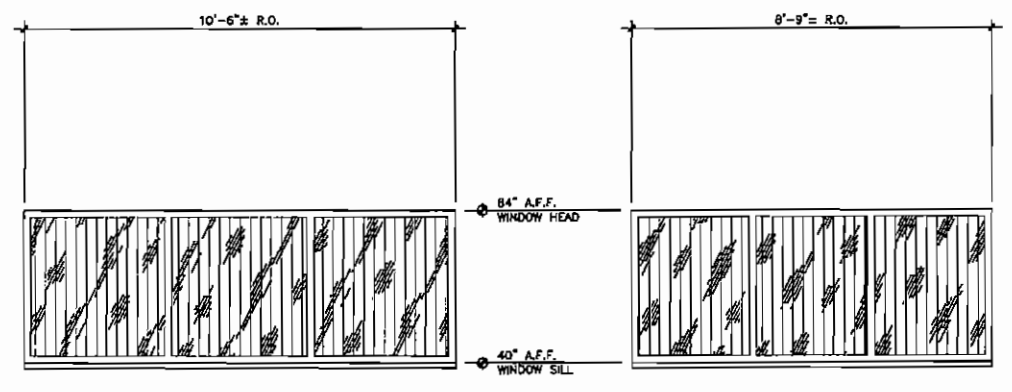

STOREFRONT ELEVATION 6C
SCALE: 1/2"=1'-0"

STOREFRONT ELEVATION 6C
SCALE: 1/2"=1'-0"

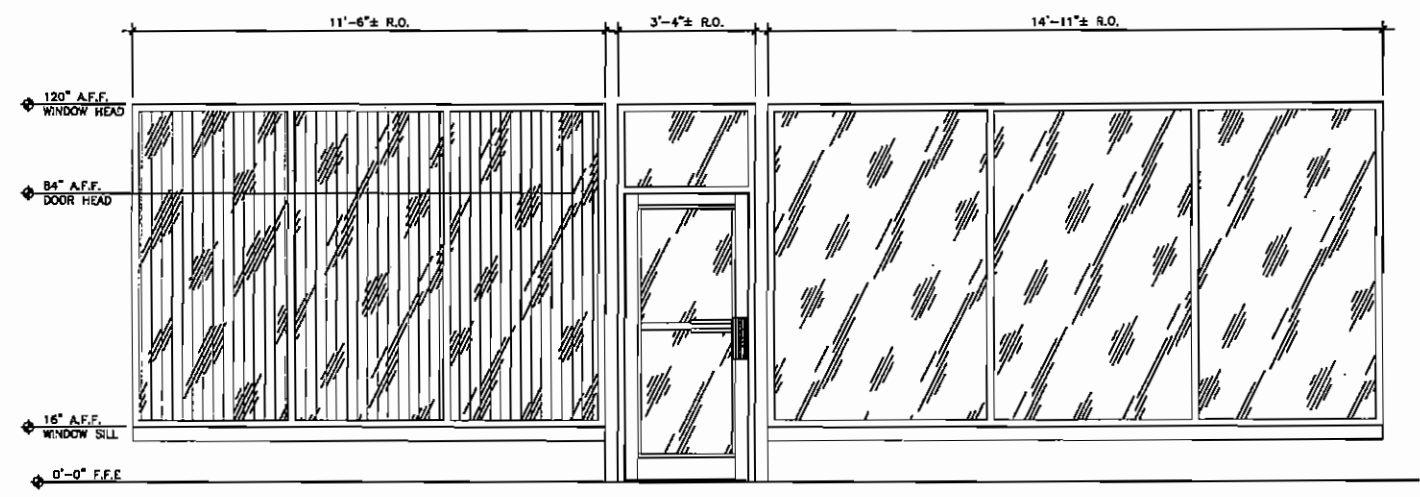

STOREFRONT ELEVATION 6B
SCALE: 1/2"=1'-0"

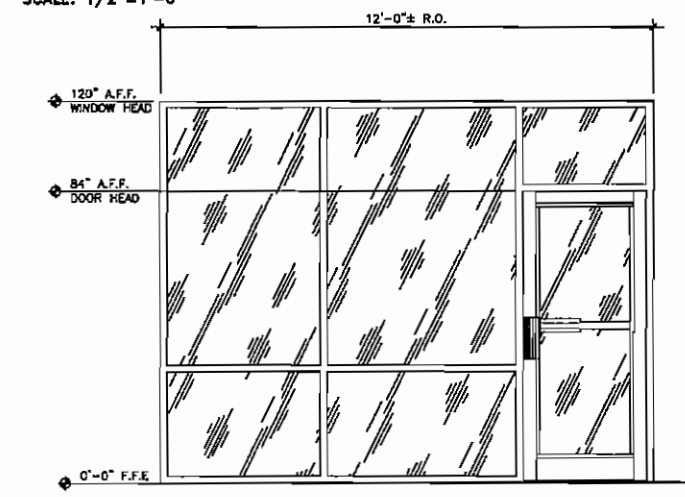

STOREFRONT ELEVATION 6A
SCALE: 1/2"=1'-0"

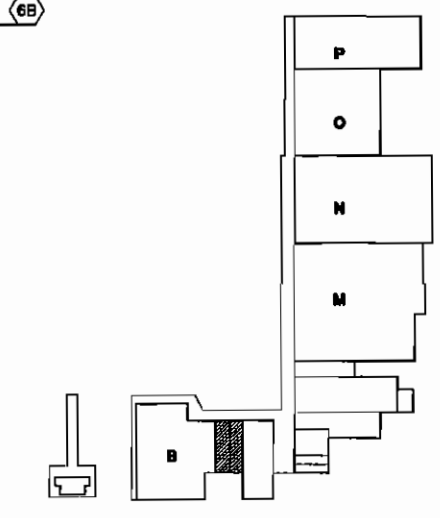

KEY PLAN

SKINNER VIGNOLA McLEAN, INC.
ARCHITECTS & PLANNERS
1628 N. W. 6th Street
Gainesville, Florida 32609
Florida Certificate No. AA3478
(352) 378-4400
FAX (352) 377-5378

RENOVATIONS FOR THE
PUTNAM COUNTY
GOVERNMENTAL COMPLEX
PALATKA, FL SVM #00505

DATE: 04/25/07
DRAWN BY: D.A.M.
CHECKED BY: H.J.M.
REVISIONS:
BLDG "CDE"
Storefront Elev
SHEET
A6.6

RENOVATIONS TO P.C. GOV. COMPLEX

RENOVATIONS TO P.C. GOV. COMPLEX

RENOVATIONS TO P.C. GOV. COMPLEX

RENOVATIONS TO P.C. GOV. COMPLEX

ALL REVISIONS, TYPED, INDICATED, COMPLETE, FULL, CLEAR, AND UNLESS OTHERWISE SPECIFIED, ARE TO BE MADE TO THE ORIGINAL DRAWING. THE DESIGN PROFESSIONAL SHALL BE RESPONSIBLE FOR THE ACCURACY OF THE INFORMATION PROVIDED BY THE DESIGN PROFESSIONAL. ALL DIMENSIONS OF EXISTING SHALL BE SHOWN TO THE PROPERTY OF THE DESIGN PROFESSIONAL. THE DESIGN PROFESSIONAL SHALL BE RESPONSIBLE FOR THE ACCURACY OF THE INFORMATION PROVIDED BY THE DESIGN PROFESSIONAL. USE OF THESE DOCUMENTS FOR ANY PURPOSES OTHER THAN THAT FOR WHICH THEY WERE PREPARED IS STRICTLY PROHIBITED.

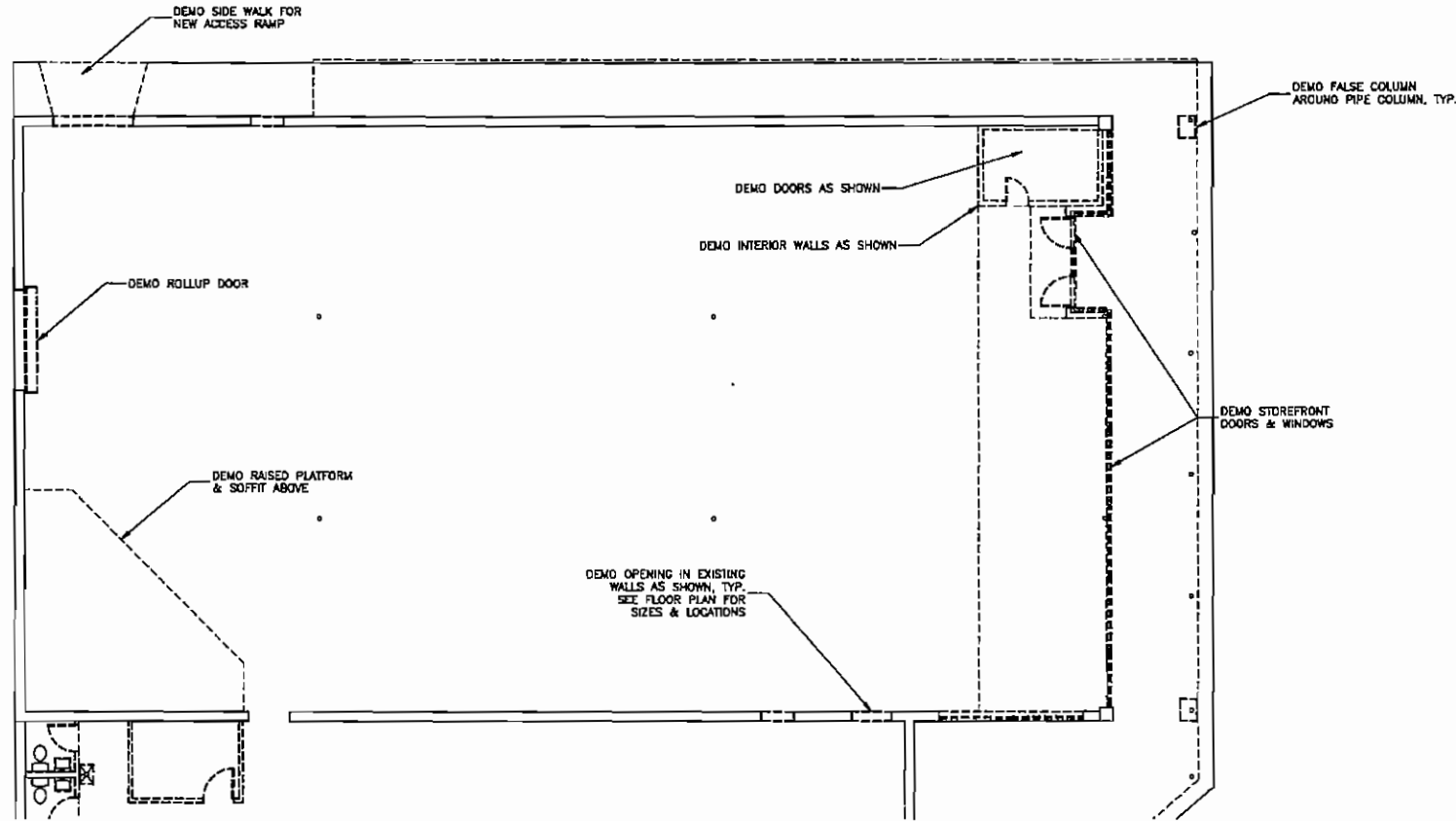

DEMO FLOOR PLAN

SCALE: 1/8"=1'-0"

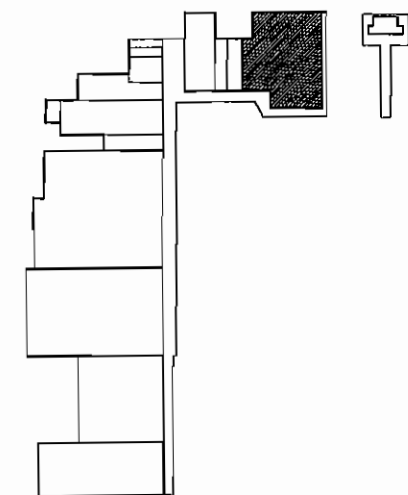

KEY PLAN



SKINNER VIGNOLA McLEAN, INC.
ARCHITECTS & PLANNERS



1628 N. W. 6th Street
Gainesville, Florida 32609
Florida Certificate No. AA3478
(352) 378-4400
FAX (352) 377-5378

RENOVATIONS FOR THE
PUTNAM COUNTY
GOVERNMENTAL COMPLEX
PALATKA, FL SYM #00505

James J. McLean, Jr.
License #18014128

DATE: 04/25/07

DRAWN BY: D.A.M.

CHECKED BY: H.J.M.

REVISIONS:

△	
△	
△	
△	
△	

BLDG "B"
FLOOR PLAN

SHEET

A7.1

OF

RENOVATIONS TO P.C. GOV. COMPLEX

RENOVATIONS TO P.C. GOV. COMPLEX

RENOVATIONS TO P.C. GOV. COMPLEX

ROOM FINISH SCHEDULE						
NO.	DESCRIPTION	FLOOR	BASE	WALLS	CEILING	NOTE
B101	WAITING	VCT	VINYL	PAINTED DRYWA	SUSPENDED SYSTEM	10'-0"
B10	RR	CERAM TILE	CERAM TILE	CERAM TILE	PAINTED DR.	9'-0"
B10	COPY/PRINT	CARPI	VINYL	PAINTED DRYWA	SUSPENDED SYSTEM	10'-0"
B10	OFFICE	CARPI	VINYL	PAINTED DRYWA	SUSPENDED SYSTEM	9'-0"
B10	CONF	CARPI	VINYL	PAINTED DRYWA	SUSPENDED SYSTEM	9'-0"
B10	OFFICE	CARPI	VINYL	PAINTED DRYWA	SUSPENDED SYSTEM	9'-0"
B101	EQUIPMENT ROO	VCT	VINYL	PAINTED DRYWA	SUSPENDED SYSTEM	10'-0"
B10	RECEIVING	VCT	VINYL	PAINTED DRYWA	SUSPENDED SYSTEM	10'-0"
B101	OFFICE	CARPI	VINYL	PAINTED DRYWA	SUSPENDED SYSTEM	9'-0"
B101	OFFICE	CARPI	VINYL	PAINTED DRYWA	SUSPENDED SYSTEM	9'-0"
B101	OFFICE	CARPI	VINYL	PAINTED DRYWA	SUSPENDED SYSTEM	9'-0"
B11	OFFICE	CARPI	VINYL	PAINTED DRYWA	SUSPENDED SYSTEM	9'-0"
B11	OFFICE	CARPI	VINYL	PAINTED DRYWA	SUSPENDED SYSTEM	9'-0"
B11	OFFICE	CARPI	VINYL	PAINTED DRYWA	SUSPENDED SYSTEM	9'-0"
B11	OFFICE	CARPI	VINYL	PAINTED DRYWA	SUSPENDED SYSTEM	9'-0"
B11	WORK STATIONS	CARPI	VINYL	PAINTED DRYWA	SUSPENDED SYSTEM	10'-0"

DOOR SCHEDULE												
MARK	LOCATION	ROOM	WIDTH	HEIGHT	TYE	MATL	FINISHING	THRESHOLD	FRAME MATL	HOVR DR/UP	SIGNAGE	NOTE
B100A	WAITING	23-3/8	7-3/4	1-3/4"	A	ALUMINUM & GLASS	NONE	ALUMINUM	ALUMINUM	22	EXIT	
B100B	WAITING	3-0	7-0	1-3/4"	D	WOOD	NONE	NONE	H.M.	3	EXIT	
B101	RR	3-0	7-0	1-3/4"	D	WOOD	NONE	NONE	H.M.	3	YES	
B103	OFFICE	3-0	7-0	1-3/4"	C	METAL	NONE	NONE	H.M.	2	YES	
B100A	CONF	3-0	7-0	1-3/4"	D	WOOD	NONE	NONE	H.M.	3	YES	
B104B	CONF	3-0	7-0	1-3/4"	D	WOOD	NONE	NONE	H.M.	4	YES	
B100A	OFFICE	3-0	7-0	1-3/4"	B	WOOD	NONE	NONE	H.M.	4	YES	
B100B	OFFICE	3-0	7-0	1-3/4"	B	WOOD	NONE	NONE	H.M.	4	YES	
B108	EQUIPMENT ROOM	3-0	7-0	1-3/4"	C	METAL	NONE	ALUMINUM	H.M.	28	NO	
B107A	RECEIVING	3-0	7-0	1-3/4"	H	METAL	NONE	ALUMINUM	H.M.	20	NO	
B107B	RECEIVING	3-0	7-0	1-3/4"	H	METAL	NONE	ALUMINUM	H.M.	18	EXIT	
B108	OFFICE	3-0	7-0	1-3/4"	B	WOOD	NONE	NONE	H.M.	4	YES	
B109	OFFICE	3-0	7-0	1-3/4"	B	WOOD	NONE	NONE	H.M.	4	YES	
B110	OFFICE	3-0	7-0	1-3/4"	B	WOOD	NONE	NONE	H.M.	4	YES	
B111	OFFICE	3-0	7-0	1-3/4"	B	WOOD	NONE	NONE	H.M.	4	YES	
B112A	WORK STATIONS	3-0	7-0	1-3/4"	C	METAL	NONE	ALUMINUM	H.M.	28	EXIT	
B112B	WORK STATIONS	3-0	7-0	1-3/4"	C	WOOD	NONE	NONE	H.M.	7	NO	
B112C	WORK STATIONS	3-0	7-0	1-3/4"	C	WOOD	NONE	NONE	H.M.	7	NO	
B112D	WORK STATIONS	3-0	7-0	1-3/4"	C	WOOD	NONE	NONE	H.M.	7	NO	
B112E	WORK STATIONS	3-0	7-0	1-3/4"	C	METAL	NONE	ALUMINUM	H.M.	5	NO	
B112F	CLOSET	3-0	7-0	1-3/4"	G	WOOD	NONE	NONE	H.M.	7	NO	

- NOTES
1. ALL DOORS SHALL BE FINISHED (PAINTED, STAINED, ETC) ON ALL 6 SIDES.
 2. WOOD VENEERS SHALL BE STAIN GRADE, PLAIN SLICED OR ROTARY CUT, CLEAR BIRCH.
 3. SEE SPECIFICATION SECTION 06000 AND 06710 FOR HARDWARE INFORMATION.
 4. SEE SPECIFICATION SECTION 10000 FOR SIGNAGE INFORMATION.

DOOR TYPES

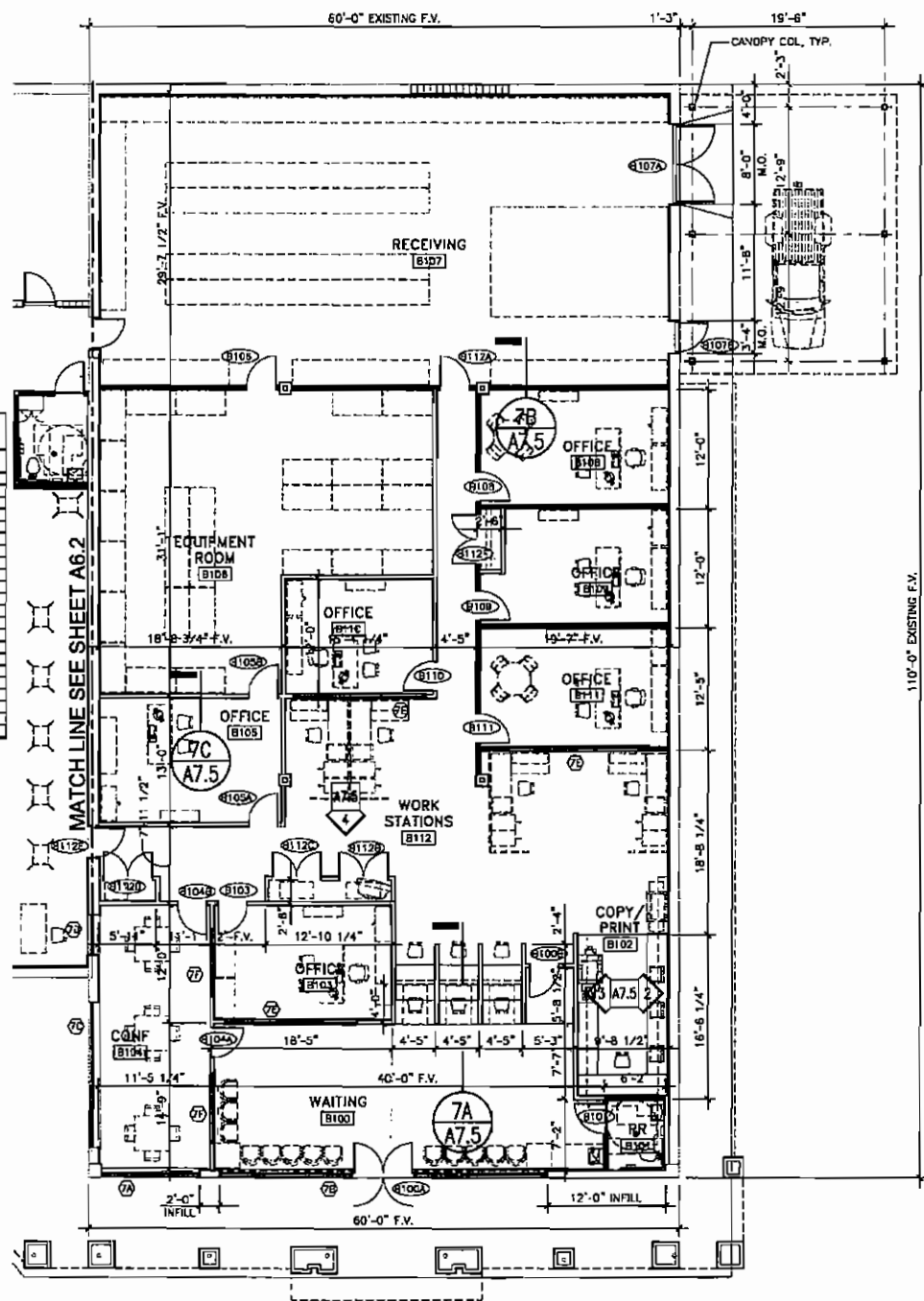
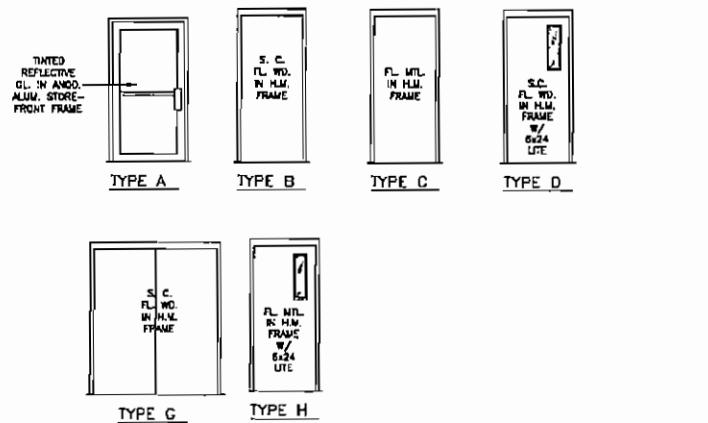

FLOOR PLAN
SCALE: 1/8" = 1'-0"

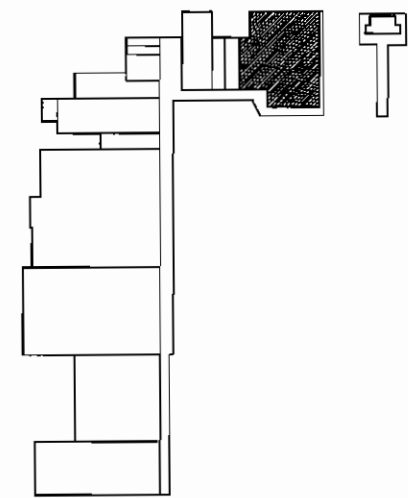

KEY PLAN

SKINNER VIGNOLA McLEAN, INC.
ARCHITECTS & PLANNERS
1628 N. W. 6th Street
Gainesville, Florida 32609
Florida Certificate No. AA3478
(352) 378-4400
FAX (352) 377-5378

RENOVATIONS FOR THE
PUTNAM COUNTY
GOVERNMENTAL COMPLEX
PALATKA, FL
SYN #005065

DATE: D4/25/D7
DRAWN BY: D.A.M.
CHECKED BY: H.J.M.
REVISIONS:
BLDG "D"
FLOOR PLAN
SHEET
A7.2
OF

RENOVATIONS TO P.C. GOV. COMPLEX

RENOVATIONS TO P.C. GOV. COMPLEX

RENOVATIONS TO P.C. GOV. COMPLEX

RENOVATIONS TO P.C. GOV. COMPLEX

ALL DIMENSIONS, PAVEMENT, STRUCTURAL, CONCRETE, STEEL, AND OTHER DIMENSIONS SHALL BE AS SHOWN ON THE DRAWING. THE OWNER'S RESPONSIBILITY IS TO VERIFY THE ACCURACY OF ALL DIMENSIONS. THE ARCHITECT'S RESPONSIBILITY IS TO VERIFY THE ACCURACY OF ALL DIMENSIONS. THE ARCHITECT'S RESPONSIBILITY IS TO VERIFY THE ACCURACY OF ALL DIMENSIONS.

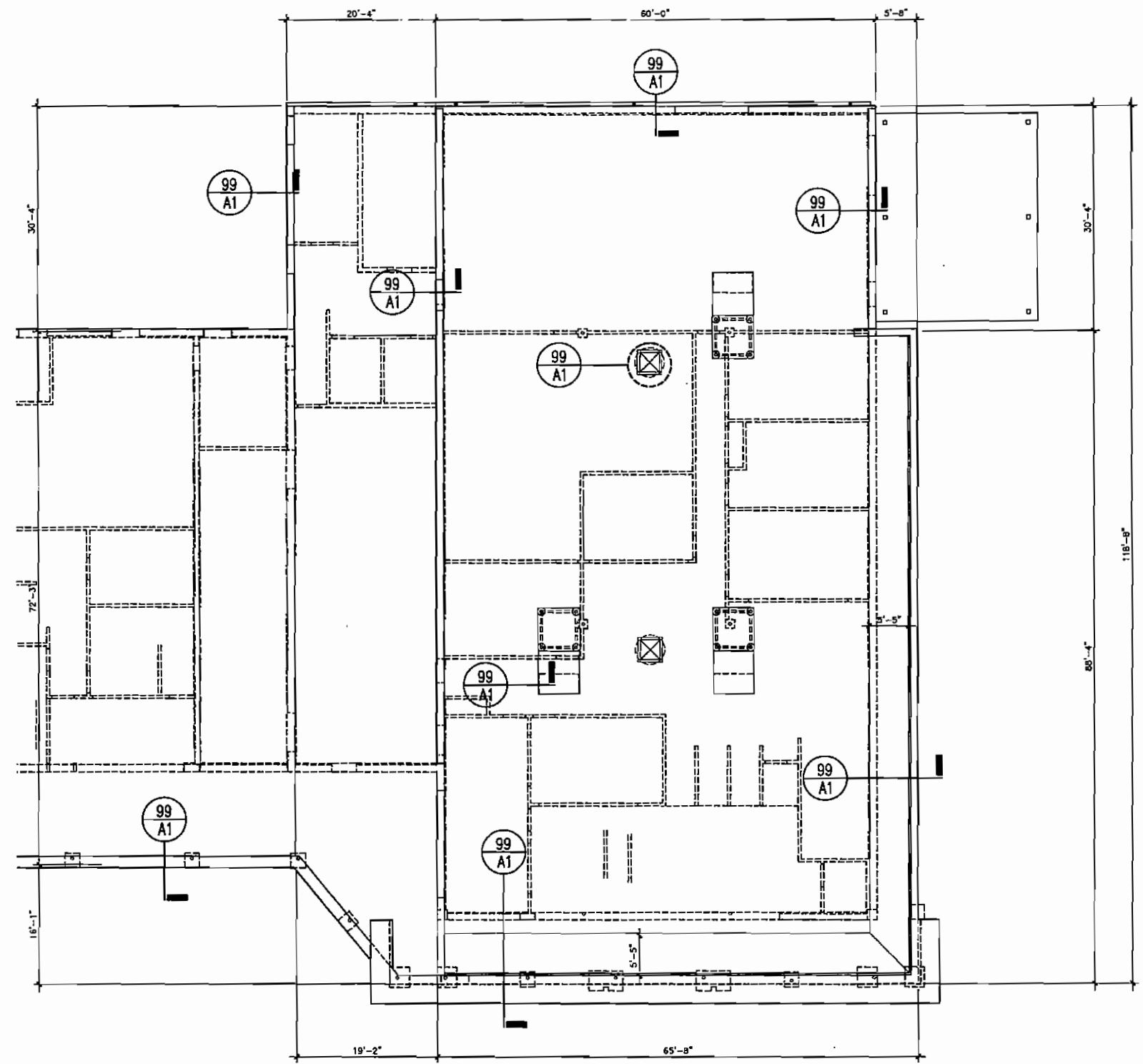

ROOF PLAN
SCALE: 1/8"=1'-0"

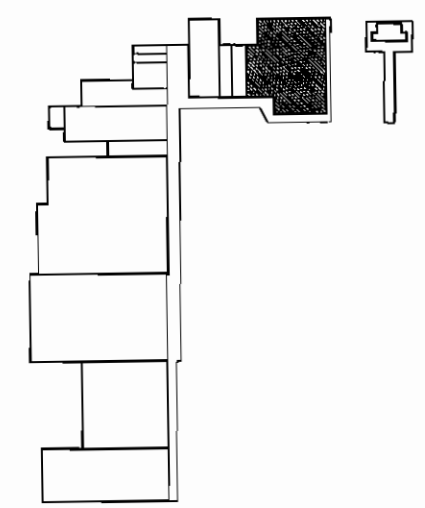

KEY PLAN



SKINNER VIGNOLA McLEAN, INC.
ARCHITECTS & PLANNERS
1628 N. W. 6th Street
Gainesville, Florida 32609
Florida Certificate No. AA3478
(352) 378-4400
FAX (352) 377-5378

RENOVATIONS FOR THE
PUTNAM COUNTY
GOVERNMENTAL COMPLEX
PALATKA, FL. SVM #00505

DATE: 04/25/07
DRAWN BY: D.A.M.
CHECKED BY: H.J.M.
REVISIONS:

BLDG "B"
ROOF PLAN
SHEET
A7.3

RENOVATIONS TO P.C. GOV. COMPLEX

RENOVATIONS TO P.C. GOV. COMPLEX

RENOVATIONS TO P.C. GOV. COMPLEX

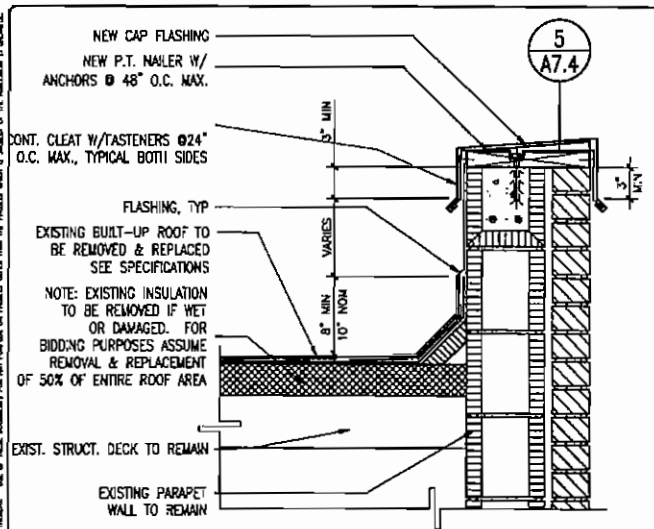

TYPICAL PARAPET
SCALE: 1 1/2" = 1'-0"

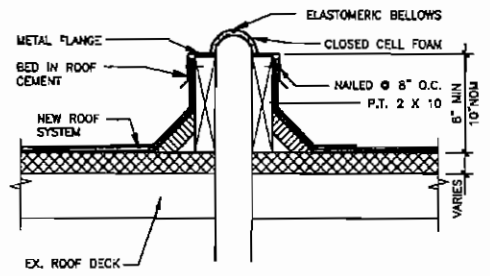

TYPICAL EXPANSION JOINT
SCALE: 1 1/2" = 1'-0"

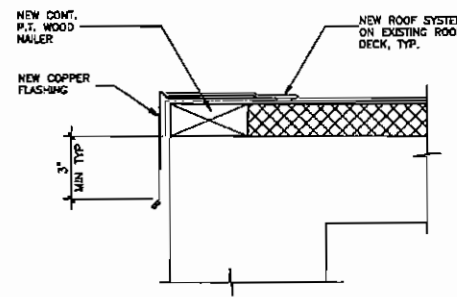

DRIP EDGE
SCALE: 3" = 1'-0"

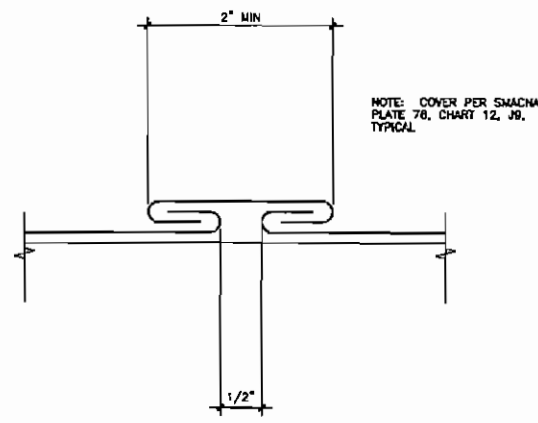

CAP FLASHING JOINT
SCALE: FULL SCALE

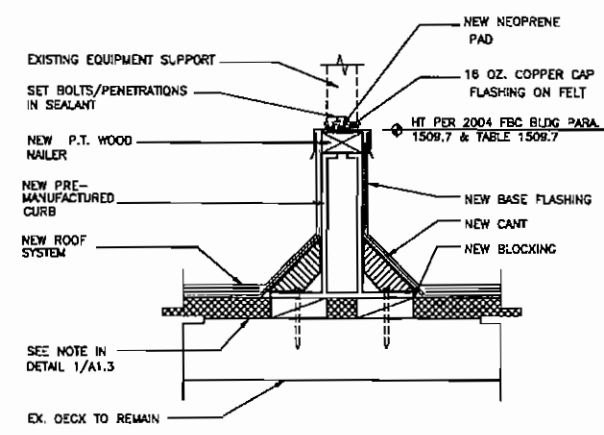

EQUIPMENT SUPPORT
SCALE: 1 1/2" = 1'-0"

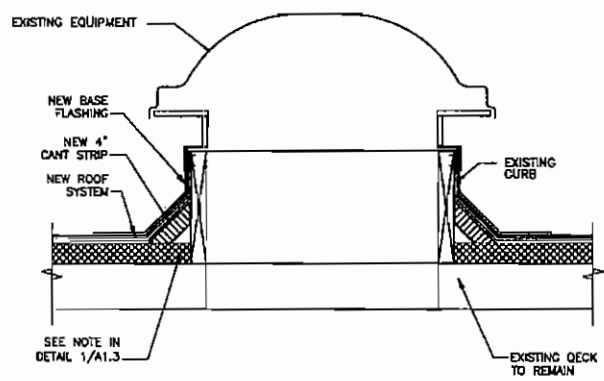

VENT/EXHAUST CURB
SCALE: 1 1/2" = 1'-0"

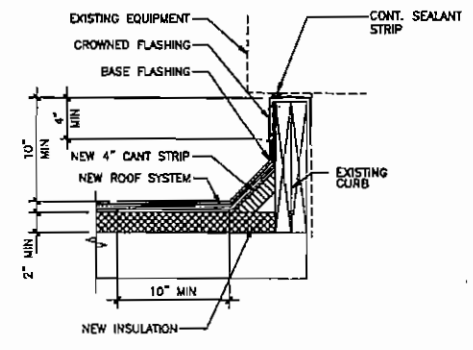

EQUIPMENT CURB
SCALE: 1 1/2" = 1'-0"

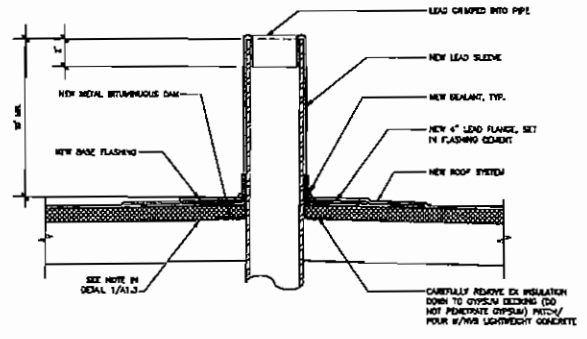

VTR
SCALE: 1" = 1'-0"

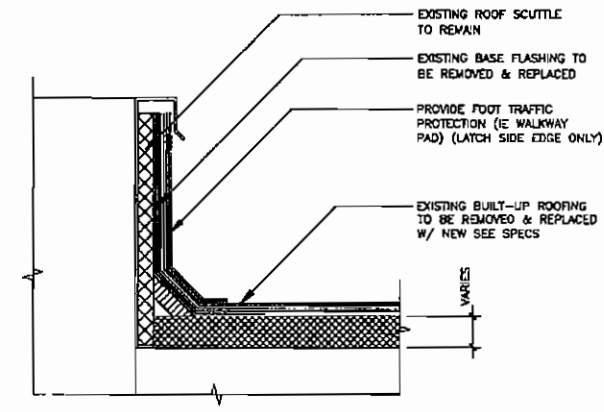

SCUTTLE
SCALE: 1 1/2" = 1'-0"

SKINNER VIGNOLA McLEAN, INC.
ARCHITECTS & PLANNERS
1628 N. W. 6th Street
Gainesville, Florida 32609
Florida Certificate No. AA3478
(352) 378-4400
FAX (352) 377-5378

RENOVATIONS FOR THE
PUTNAM COUNTY
GOVERNMENTAL COMPLEX
PALATKA, FL
SYM #00505

DATE: 04/25/07
DRAWN BY: D.A.M.
CHECKED BY: H.J.M.
REVISIONS:
BLDG "B"
ROOF SECTIONS
SHEET
A7.4

RENOVATIONS TO P.C. GOV. COMPLEX

RENOVATIONS TO P.C. GOV. COMPLEX

RENOVATIONS TO P.C. GOV. COMPLEX
 ALL RIGHTS, TRADE, PROFESSIONAL, CONTRACTOR, TRADE, NAME, MARK AND OTHER REGISTRATIONS, IN CONNECTION WITH THE DESIGN PROFESSIONAL, AS INDICATED BY SERVICE MARK, TRADE NAME OR OTHER REGISTRATIONS, ARE THE PROPERTY OF THE DESIGN PROFESSIONAL. THE DESIGN PROFESSIONAL SHALL BE RESPONSIBLE FOR THE PROTECTION OF THE DESIGN PROFESSIONAL'S SERVICE MARK, TRADE NAME OR OTHER REGISTRATIONS. THE DESIGN PROFESSIONAL SHALL BE RESPONSIBLE FOR THE PROTECTION OF THE DESIGN PROFESSIONAL'S SERVICE MARK, TRADE NAME OR OTHER REGISTRATIONS. THE DESIGN PROFESSIONAL SHALL BE RESPONSIBLE FOR THE PROTECTION OF THE DESIGN PROFESSIONAL'S SERVICE MARK, TRADE NAME OR OTHER REGISTRATIONS.

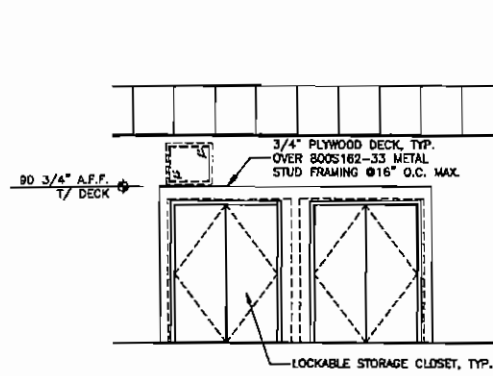

INTERIOR ELEVATION

SCALE: 1/4"=1'-0"

4
A7.5

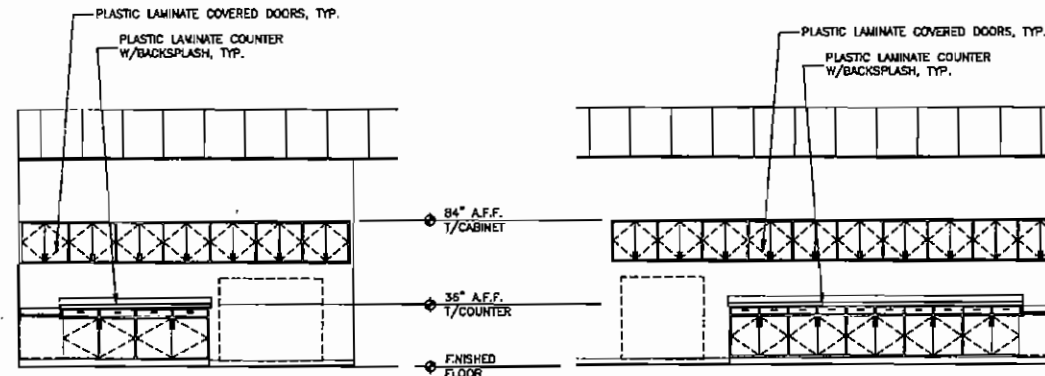

INTERIOR ELEVATION

SCALE: 1 1/2"=1'-0"

3
A7.5

INTERIOR ELEVATION

SCALE: 1 1/2"=1'-0"

2
A7.5

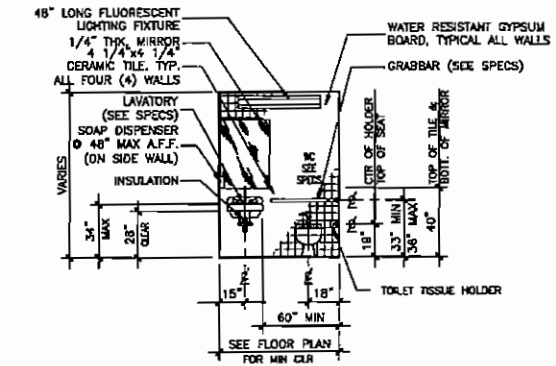

INTERIOR ELEVATION

SCALE: 1/4"=1'-0"

1
A7.5

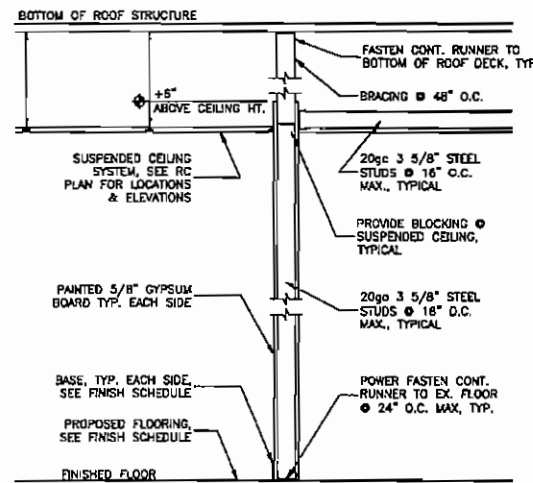

TYPICAL WALL SECTION

SCALE: 3/4"=1'-0"

7C
A6.5

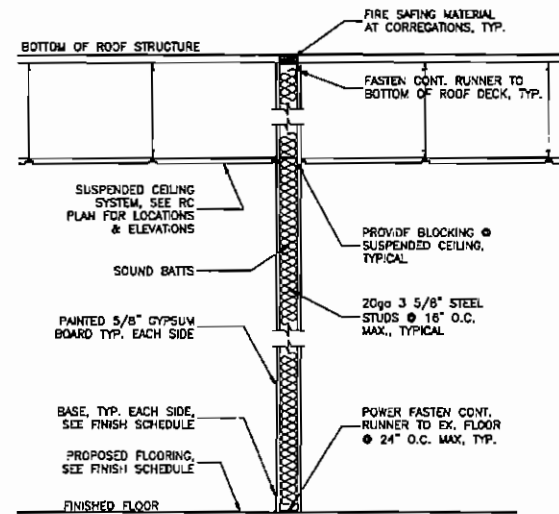

TYPICAL WALL SECTION

SCALE: 3/4"=1'-0"

7B
A6.5

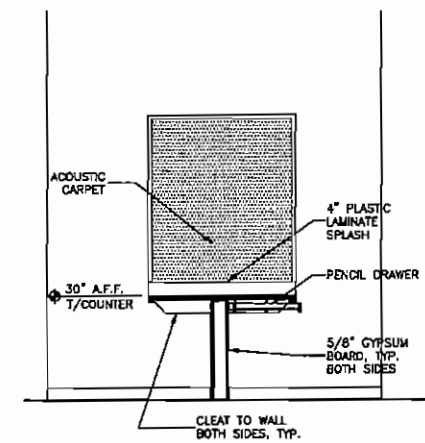

SECTION

SCALE: 1/2"=1'-0"

7A
A7.5

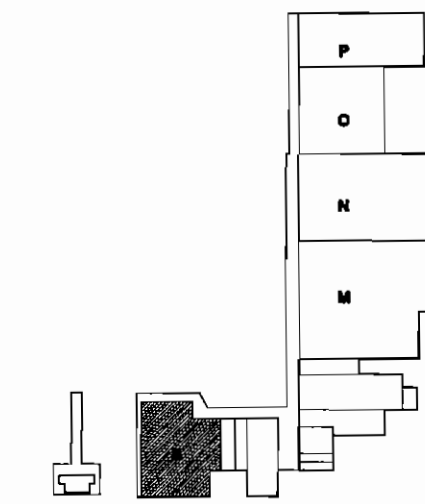

KEY PLAN

N

SKINNER VIGNOLA McLEAN, INC.
 ARCHITECTS & PLANNERS
 1628 N. W. 6th Street
 Gainesville, Florida 32609
 Florida Certificate No. AA3478
 (352) 378-4400
 FAX (352) 377-5378



RENOVATIONS FOR THE
 PUTNAM COUNTY
 GOVERNMENTAL COMPLEX
 PALATKA, FL
 SVN #00505

DATE: 04/25/07
 DRAWN BY: D.A.M.
 CHECKED BY: H.J.M.
 REVISIONS:
 BLDG "B"
 Int Elevations
 SHEET

A7.5

RENOVATIONS TO P.C. GOV. COMPLEX

RENOVATIONS TO P.C. GOV. COMPLEX
 ALL NOTES, DIMS, SPECIFICATIONS, DIMENSIONS (TILES, FLOOR, WALL, ROOF AND CEILING) SHALL BE THE PROPERTY OF THE DESIGN PROFESSIONAL. THE DESIGN PROFESSIONAL SHALL BE RESPONSIBLE FOR THE ACCURACY OF THE INFORMATION CONTAINED HEREIN. THE USER OF THESE DOCUMENTS SHALL BE RESPONSIBLE FOR THE ACCURACY OF THE INFORMATION CONTAINED HEREIN. THE USER OF THESE DOCUMENTS SHALL BE RESPONSIBLE FOR THE ACCURACY OF THE INFORMATION CONTAINED HEREIN.

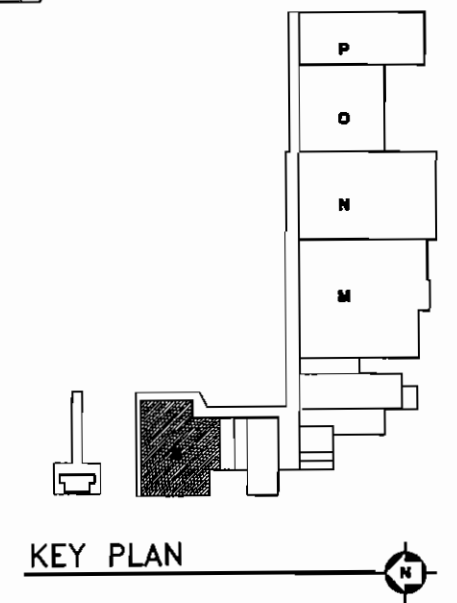
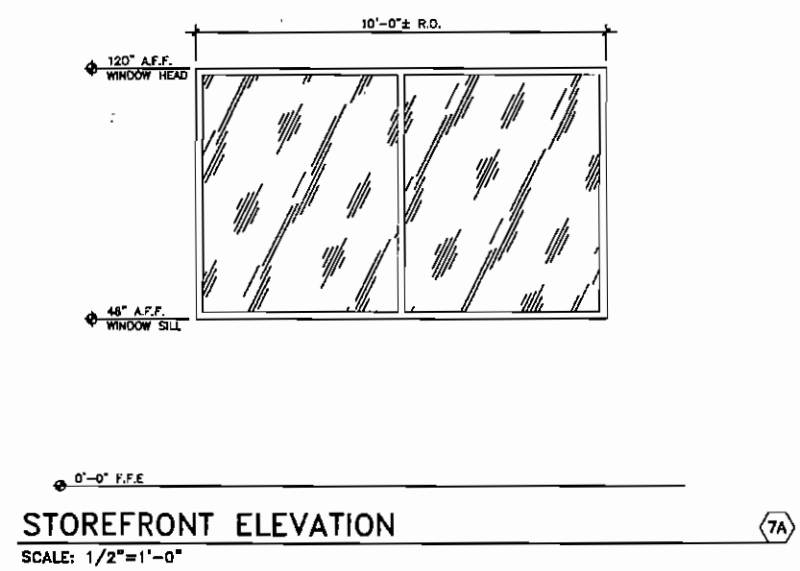
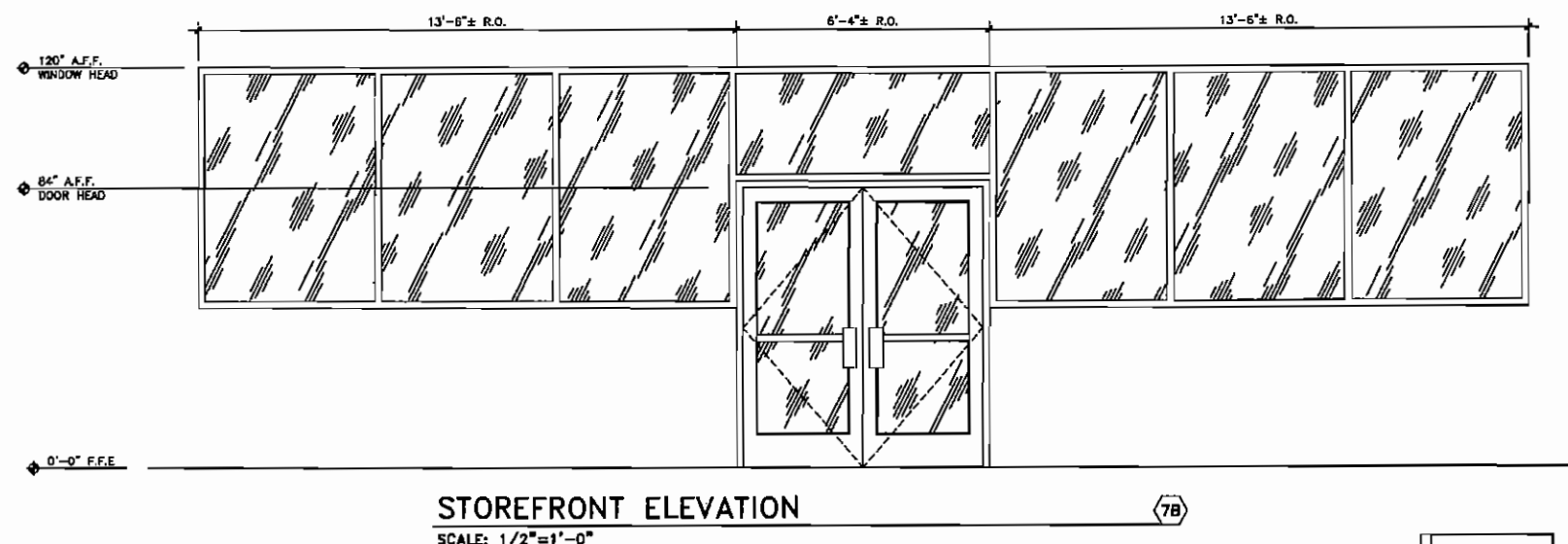
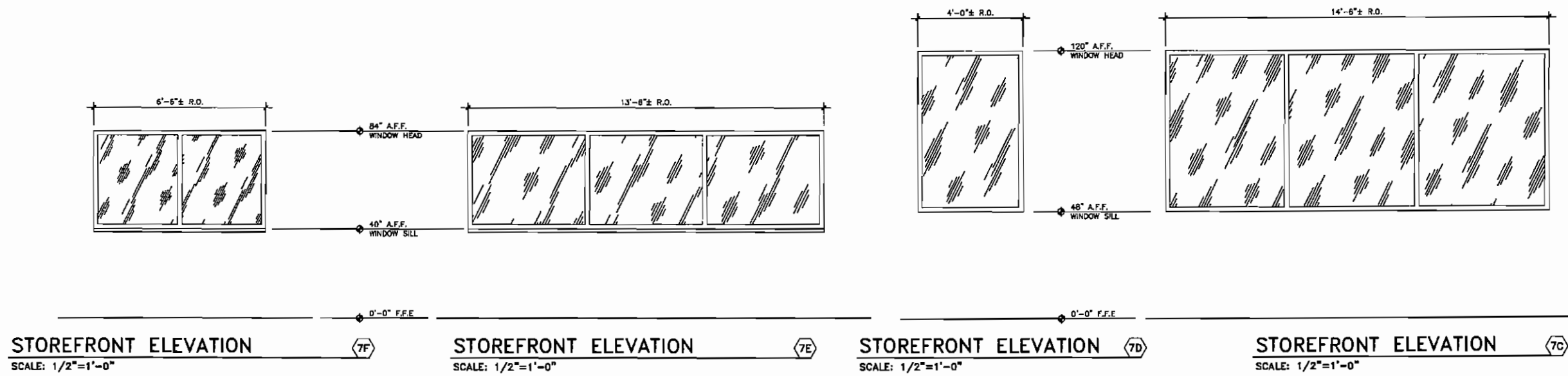

SKINNER VIGNOLA McLEAN, INC.
 ARCHITECTS & PLANNERS
 1628 N. W. 6th Street
 Gainesville, Florida 32608
 Florida Certificate No. AA3478
 (352) 378-4400
 FAX (352) 377-5378

RENOVATIONS FOR THE
 PUTNAM COUNTY
 GOVERNMENTAL COMPLEX
 PALATKA, FL
 SVN #00505

DATE: 04/25/07
 DRAWN BY: D.A.M.
 CHECKED BY: H.J.M.
 REVISIONS:
 BLDG "B"
 Storefront Elevs
 SHEET
A7.6

RENOVATIONS TO P.C. GOV. COMPLEX

RENOVATIONS TO P.C. GOV. COMPLEX

RENOVATIONS TO P.C. GOV. COMPLEX

ALL REPORTS, PLANS, SPECIFICATIONS, CONTRACTS, PERMITS, AND OTHER DOCUMENTS PREPARED BY OR UNDER THE SUPERVISION OF ARCHITECTS REGISTERED IN THE STATE OF FLORIDA. THE ARCHITECT ASSUMES NO LIABILITY FOR THE ACCURACY OF THE INFORMATION OR DATA PROVIDED HEREON. SEE IF PAGE CONTAINS THE NAME OF THE ARCHITECT OR ENGINEER. THE ARCHITECT ASSUMES NO LIABILITY FOR THE ACCURACY OF THE INFORMATION OR DATA PROVIDED HEREON. SEE IF PAGE CONTAINS THE NAME OF THE ARCHITECT OR ENGINEER.

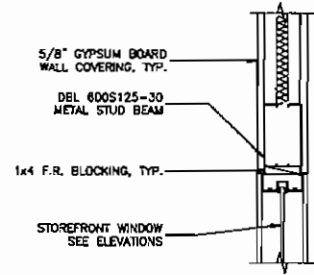

WINDOW HEAD

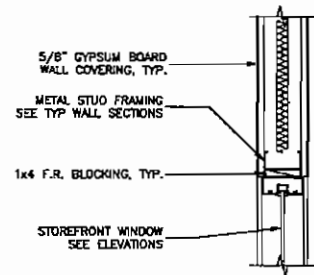

WINDOW JAMB

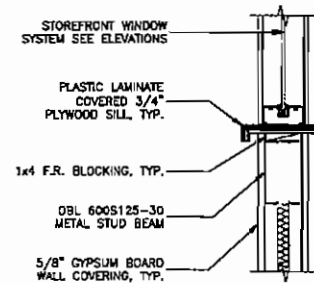

WINDOW SILL

INTERIOR HEAD/JAMB/SILL DETAIL

SCALE: 1 1/2"=1'-0"

7H
A7.6.1

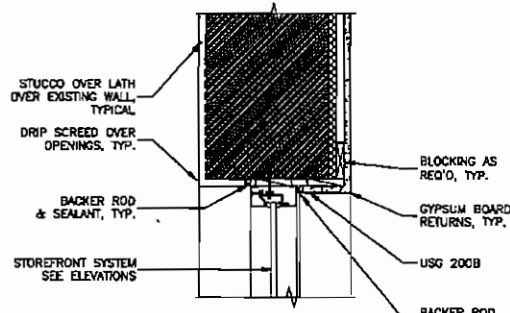

WINDOW HEAD

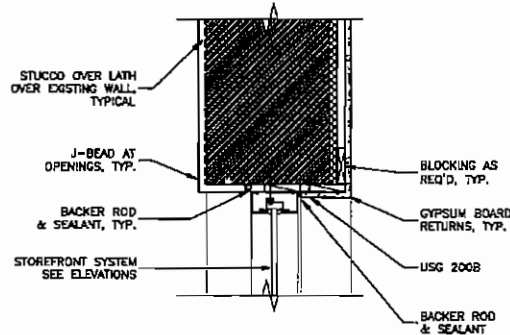

WINDOW JAMB

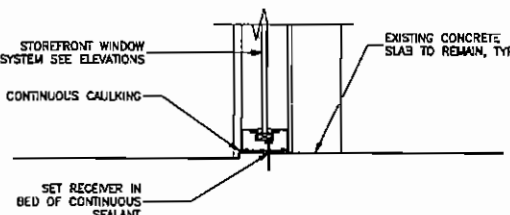

WINDOW SILL

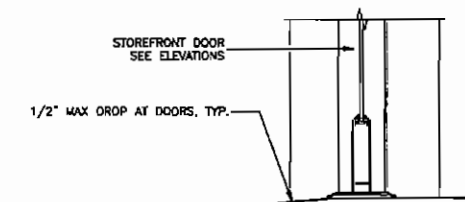

DOOR SILL

EXTERIOR HEAD/JAMB/SILL DETAIL

SCALE: 1 1/2"=1'-0"

3L
A3.6

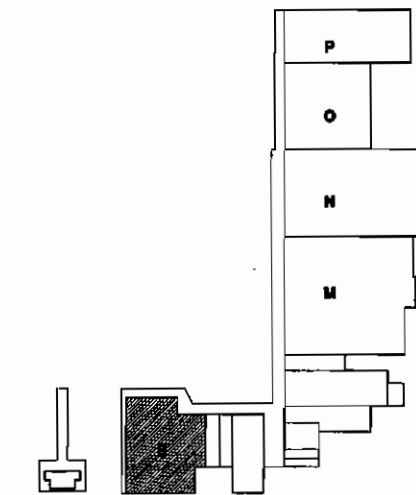

KEY PLAN



SKINNER VIGNOLA McLEAN, INC.
ARCHITECTS & PLANNERS
1628 N. W. 6th Street
Gainesville, Florida 32609
Florida Certificate No. AA3478
(352) 378-4400
FAX (352) 377-5378

**RENOVATIONS FOR THE
PUTNAM COUNTY
GOVERNMENTAL COMPLEX**
PALATKA, FL SVN #00505

DATE: 04/25/07

DRAWN BY: D.A.M.

CHECKED BY: H.J.M.

REVISIONS:

BLDG "B"
Storefront Elev
SHEET

A7.6.1

RENOVATIONS TO P.C. GOV. COMPLEX

RENOVATIONS TO P.C. GOV. COMPLEX