

RENOVATIONS TO P.C. GOV. COMPLEX

RENOVATIONS TO P.C. GOV. COMPLEX

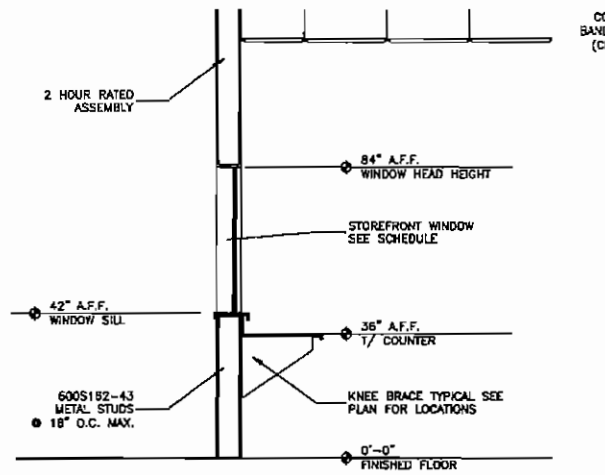

WALL SECTION
SCALE: 1/2"=1'-0"
1A
A1.5

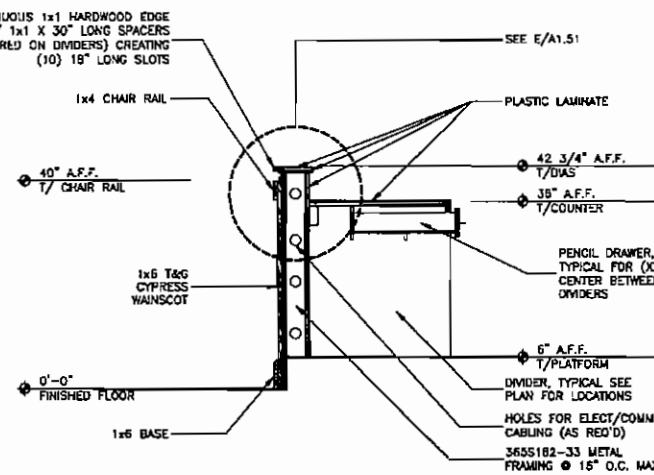

SECTION
SCALE: 1 1/2"=1'-0"
1B
A1.5

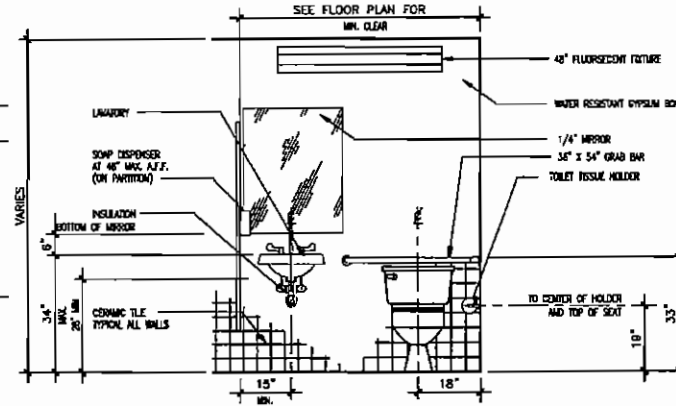

INTERIOR ELEVATION
SCALE: 1/2"=1'-0"
17
A1.5

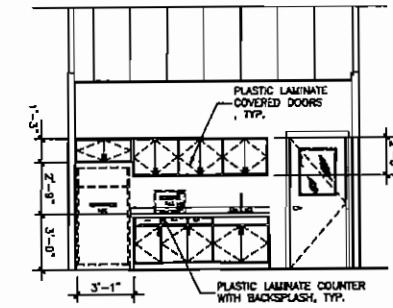

INTERIOR ELEVATION
SCALE: 1/2"=1'-0"
15
A1.5

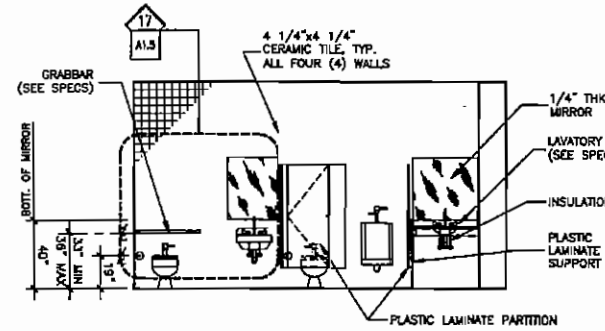

INTERIOR ELEVATION
SCALE: 1/4"=1'-0"
15
A1.5

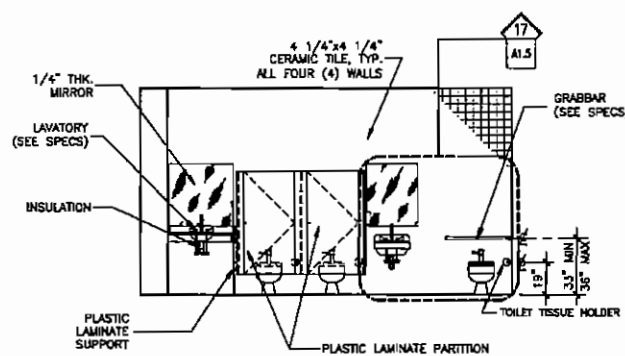

INTERIOR ELEVATION
SCALE: 1/4"=1'-0"
14
A1.5

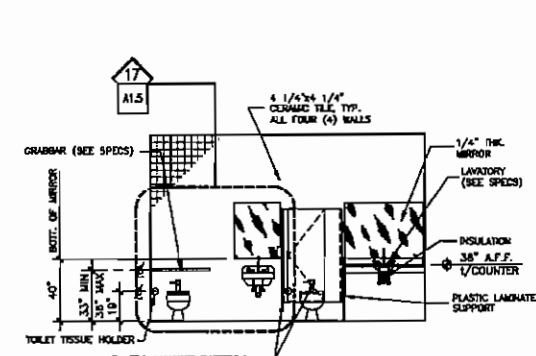

INTERIOR ELEVATION
SCALE: 1/4"=1'-0"
13
A1.5

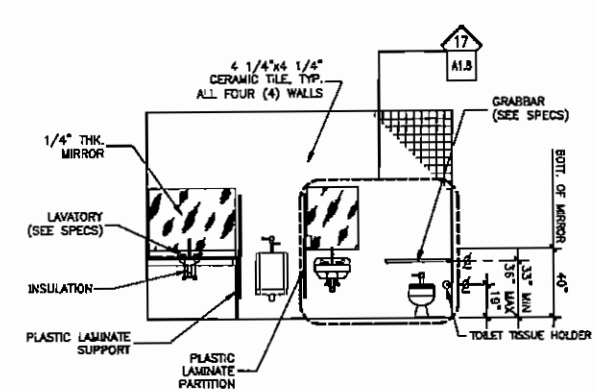

INTERIOR ELEVATION
SCALE: 1/4"=1'-0"
12
A1.5

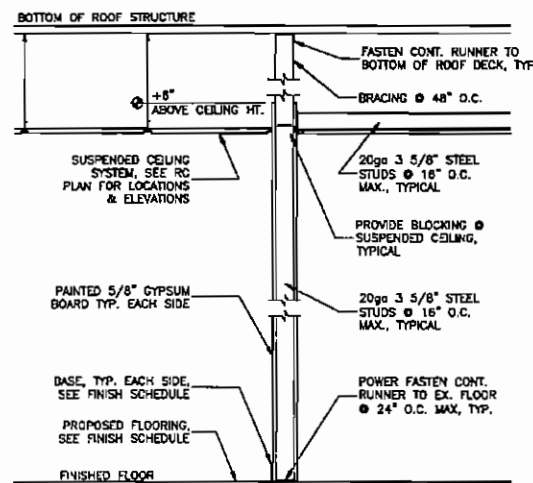

TYPICAL WALL SECTION
SCALE: 3/4"=1'-0"
1C
A1.5

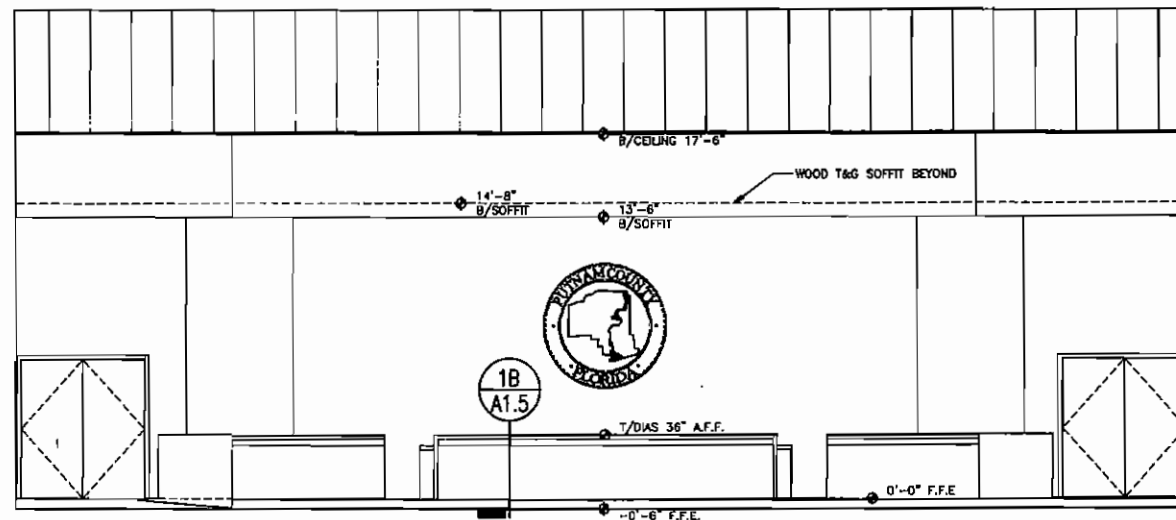

INTERIOR ELEVATION
SCALE: 1/4"=1'-0"
11
A1.5

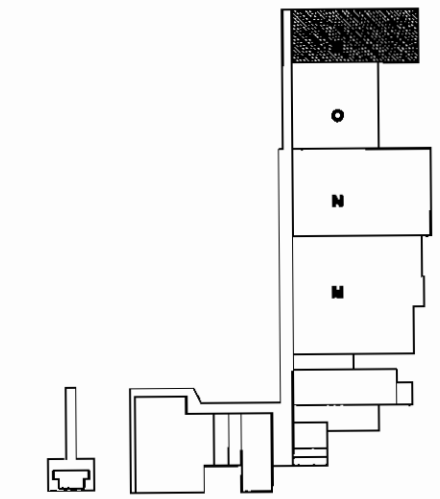

KEY PLAN

SKINNER VIGNOLA McLEAN, INC.
ARCHITECTS & PLANNERS
1628 N. W. 6th Street
Gainesville, Florida 32609
Florida Certificate No. AA3478
(352) 378-4400
FAX (352) 377-5378



RENOVATIONS FOR THE
PUTNAM COUNTY
GOVERNMENTAL COMPLEX
PALATKA, FL SYM #00505

Issued: 1/14/07
License: AR00014220

DATE: 04/25/07
DRAWN BY: D.A.M.
CHECKED BY: H.J.M.
REVISIONS:

BLDG "P"
Int Elevators

A1.5

RENOVATIONS TO P.C. GOV. COMPLEX

RENOVATIONS TO P.C. GOV. COMPLEX

RENOVATIONS TO P.C. GOV. COMPLEX

ALL WORK SHALL BE DONE IN ACCORDANCE WITH THE LATEST EDITIONS OF THE INTERNATIONAL BUILDING CODES AND ALL APPLICABLE LOCAL, STATE AND FEDERAL CODES. THE CONTRACTOR SHALL BE RESPONSIBLE FOR OBTAINING ALL NECESSARY PERMITS AND APPROVALS FROM THE APPROPRIATE AGENCIES. THE CONTRACTOR SHALL BE RESPONSIBLE FOR OBTAINING ALL NECESSARY PERMITS AND APPROVALS FROM THE APPROPRIATE AGENCIES. THE CONTRACTOR SHALL BE RESPONSIBLE FOR OBTAINING ALL NECESSARY PERMITS AND APPROVALS FROM THE APPROPRIATE AGENCIES.

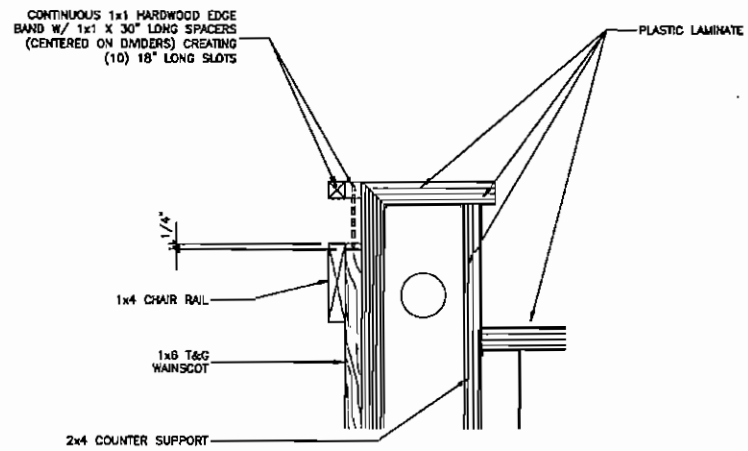

DIAS WALL DETAIL
SCALE: 3"=1'-0"

E
A1.51

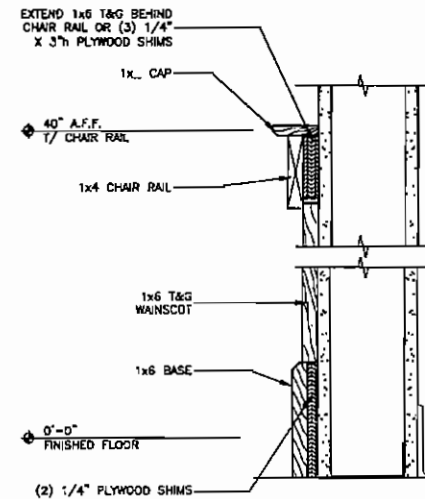

TYPICAL SECTION @ WAINSCOT
SCALE: 3"=1'-0"

D
A1.51

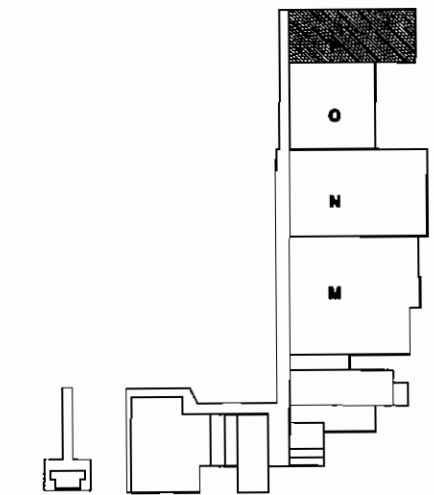

N

SKINNER VIGNOLA McLEAN, INC.
ARCHITECTS & PLANNERS
1628 N. W. 6th Street
Gainesville, Florida 32609
Florida Certificate No. AA3478
(352) 378-4400
FAX (352) 377-5378

RENOVATIONS FOR THE PUTNAM COUNTY GOVERNMENTAL COMPLEX
PALATKA, FL SVM #00505

Howard J. McLean, Jr.
Licenses: PAS031128

DATE: 04/25/07
DRAWN BY: D.A.M.
CHECKED BY: H.J.M.
REVISIONS:
△
△
△
△
△

BLDG "P" DETAILS
SHEET
A1.5.1
OF

RENOVATIONS TO P.C. GOV. COMPLEX

RENOVATIONS TO P.C. GOV. COMPLEX

RENOVATIONS TO P.C. GOV. COMPLEX
 ALL EXTERIOR WALL, WINDOW, DOOR, HEAD, JAMB, SILL, AND SILL DETAIL DRAWINGS AND INSTALLATIONS TO BE PERFORMED BY THE EXISTING CONTRACTOR OR A QUALIFIED SUBCONTRACTOR. THE EXISTING CONTRACTOR SHALL BE RESPONSIBLE FOR THE PROTECTION OF ALL UTILITIES AND STRUCTURES TO REMAIN. THE EXISTING CONTRACTOR SHALL BE RESPONSIBLE FOR THE PROTECTION OF ALL UTILITIES AND STRUCTURES TO REMAIN. THE EXISTING CONTRACTOR SHALL BE RESPONSIBLE FOR THE PROTECTION OF ALL UTILITIES AND STRUCTURES TO REMAIN.

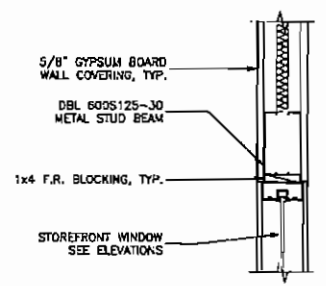

WINDOW JAMB

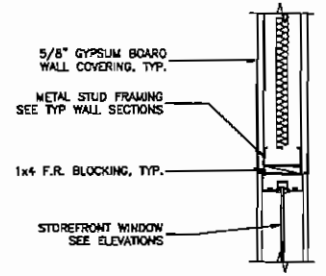

WINDOW HEAD

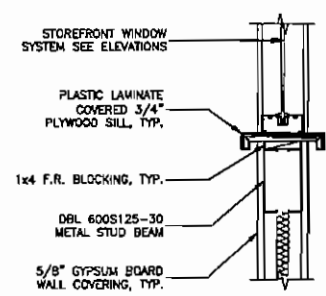

WINDOW SILL

INTERIOR HEAD/JAMB/SILL DETAIL
SCALE: 1 1/2"=1'-0"

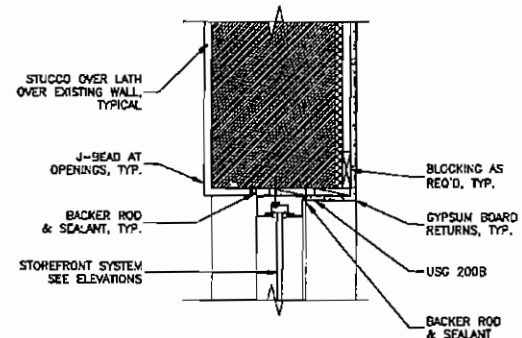

WINDOW JAMB

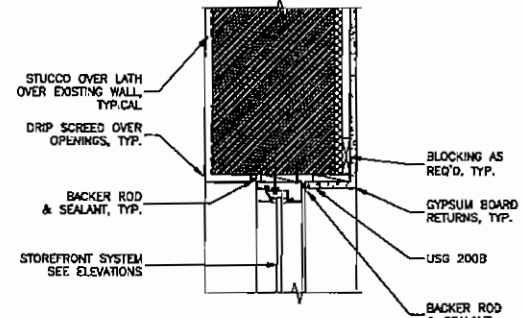

WINDOW HEAD

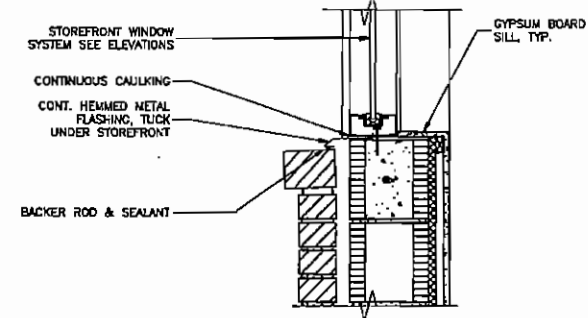

WINDOW SILL

EXTERIOR HEAD/JAMB/SILL DETAIL
SCALE: 1 1/2"=1'-0"

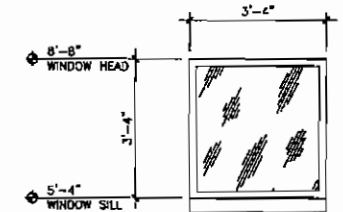

STOREFRONT ELEVATION
SCALE: 1/2"=1'-0"

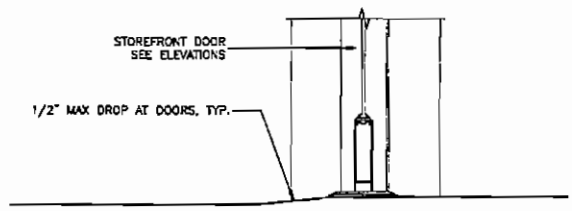

DOOR SILL

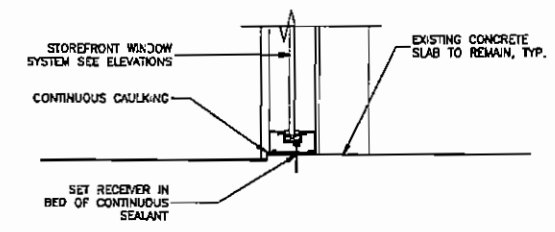

WINDOW SILL

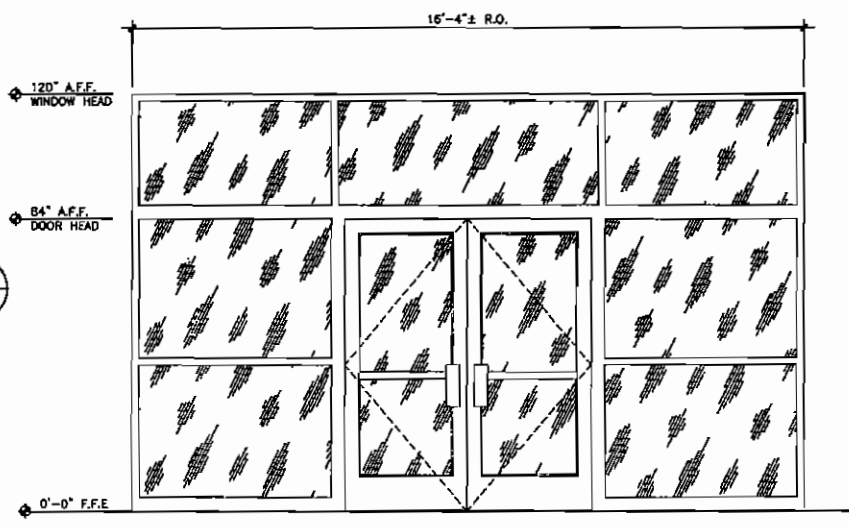

STOREFRONT ELEVATION
SCALE: 1/2"=1'-0"

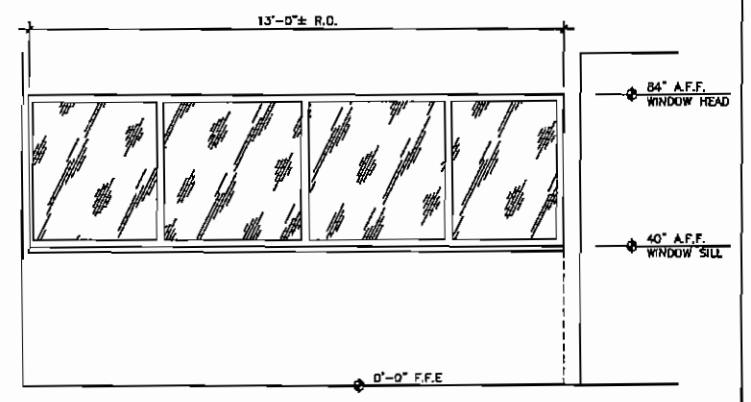

STOREFRONT ELEVATION
SCALE: 1/2"=1'-0"

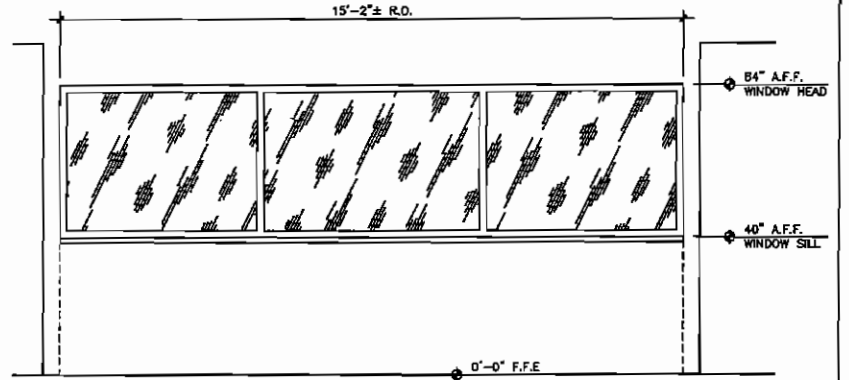

STOREFRONT ELEVATION
SCALE: 1/2"=1'-0"

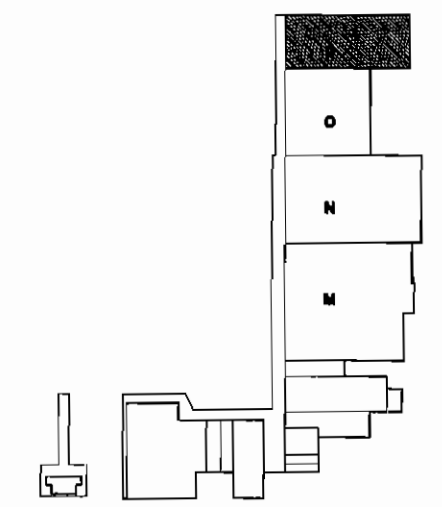

KEY PLAN

SKINNER VIGNOLA McLEAN, INC.
 ARCHITECTS & PLANNERS
 1628 N. W. 8th Street
 Gainesville, Florida 32609
 Florida Certificate No. AA3478
 (352) 378-4400
 FAX (352) 377-5378

RENOVATIONS FOR THE
 PUTNAM COUNTY
 GOVERNMENTAL COMPLEX
 PALATKA, FL
 SYM #00505

DATE: 04/25/07
 DRAWN BY: D.A.M.
 CHECKED BY: H.J.M.
 REVISIONS:
 BLDG "P"
 Storefront Elev
 SHEET
A1.6

RENOVATIONS TO P.C. GOV. COMPLEX

RENOVATIONS TO P.C. GOV. COMPLEX

RENOVATIONS TO P.C. GOV. COMPLEX

ALL NOTES, TIES, INTERSECTIONS, DIMENSIONS, TIES, AND NOTES ARE SHOWN UNLESS OTHERWISE NOTED BY THE OWNER REPRESENTATIVE. ALL DIMENSIONS ARE TO FACE OF STUD, EDGE OF SLAB, OR CENTERLINE OF DOOR OR WINDOW. USE OF THESE DOCUMENTS FOR ANY PURPOSE IS PROHIBITED UNLESS THE CONTRACTOR HAS BEEN ADVISED BY THE ARCHITECT OR OWNER.

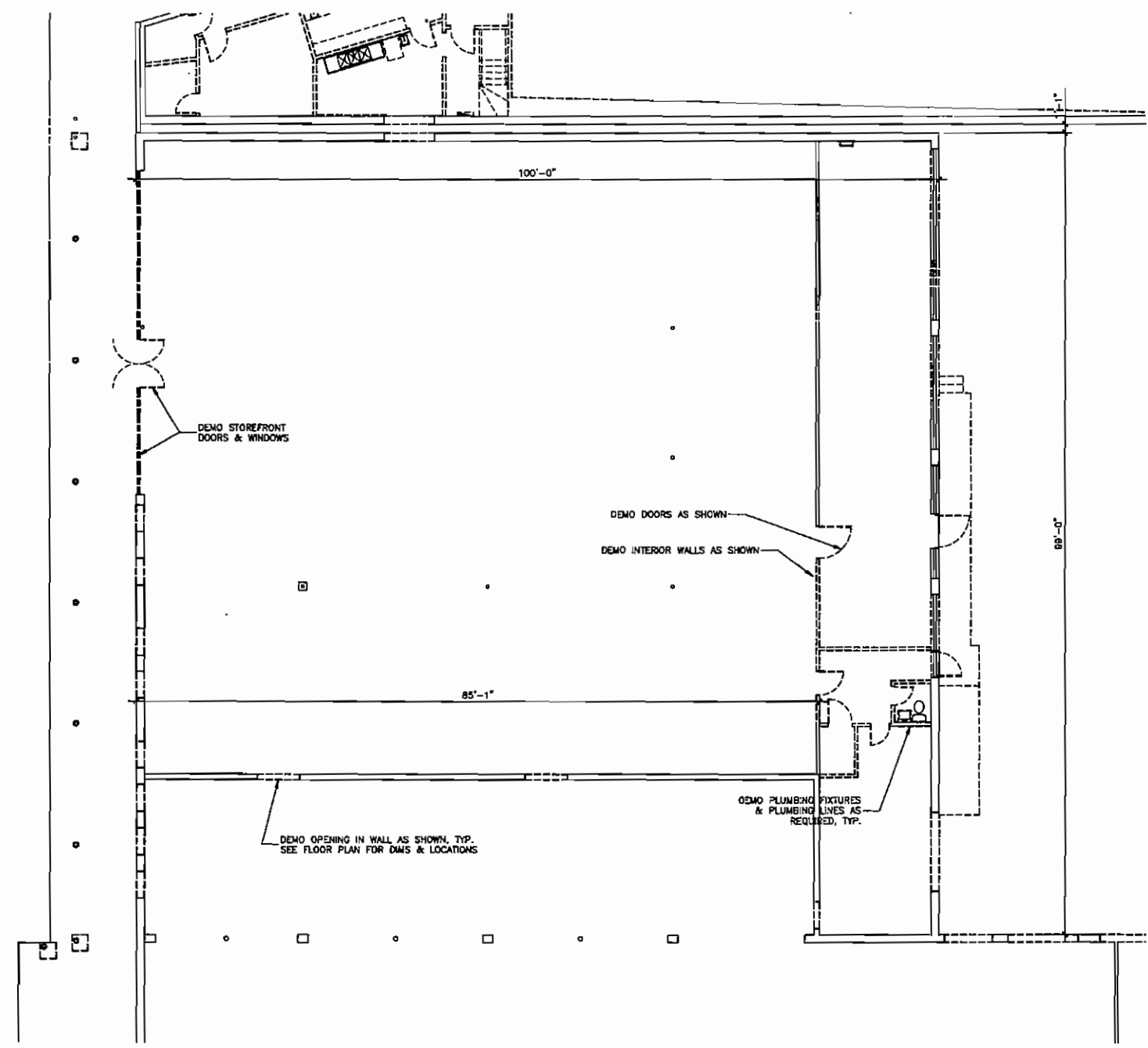

DEMOLITION FLOOR PLAN

SCALE: 1/8"=1'-0"
NOTE: ALL DIMENSIONS ARE TO FACE OF STUD, EDGE OF SLAB, OR CENTERLINE OF DOOR OR WINDOW

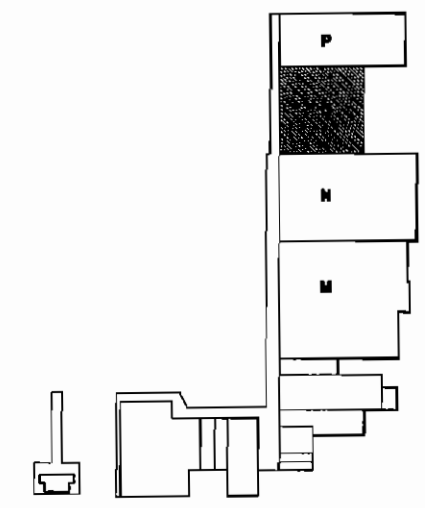

KEY PLAN



SKINNER VIGNOLA McLEAN, INC.
ARCHITECTS & PLANNERS

1628 N. W. 6th Street
Gainesville, Florida 32609
Florida Certificate No. AA3478
FAX (352) 377-5378

RENOVATIONS FOR THE
PUTNAM COUNTY
GOVERNMENTAL COMPLEX
PALATKA, FL SYM #00505

DATE: 04/25/07
DRAWN BY: D.A.M.
CHECKED BY: H.J.M.

BLDG "O"
FLOOR PLAN

SHEET
A2.1

RENOVATIONS TO P.C. GOV. COMPLEX

RENOVATIONS TO P.C. GOV. COMPLEX

RENOVATIONS TO P.C. GOV. COMPLEX

RENOVATIONS TO P.C. GOV. COMPLEX

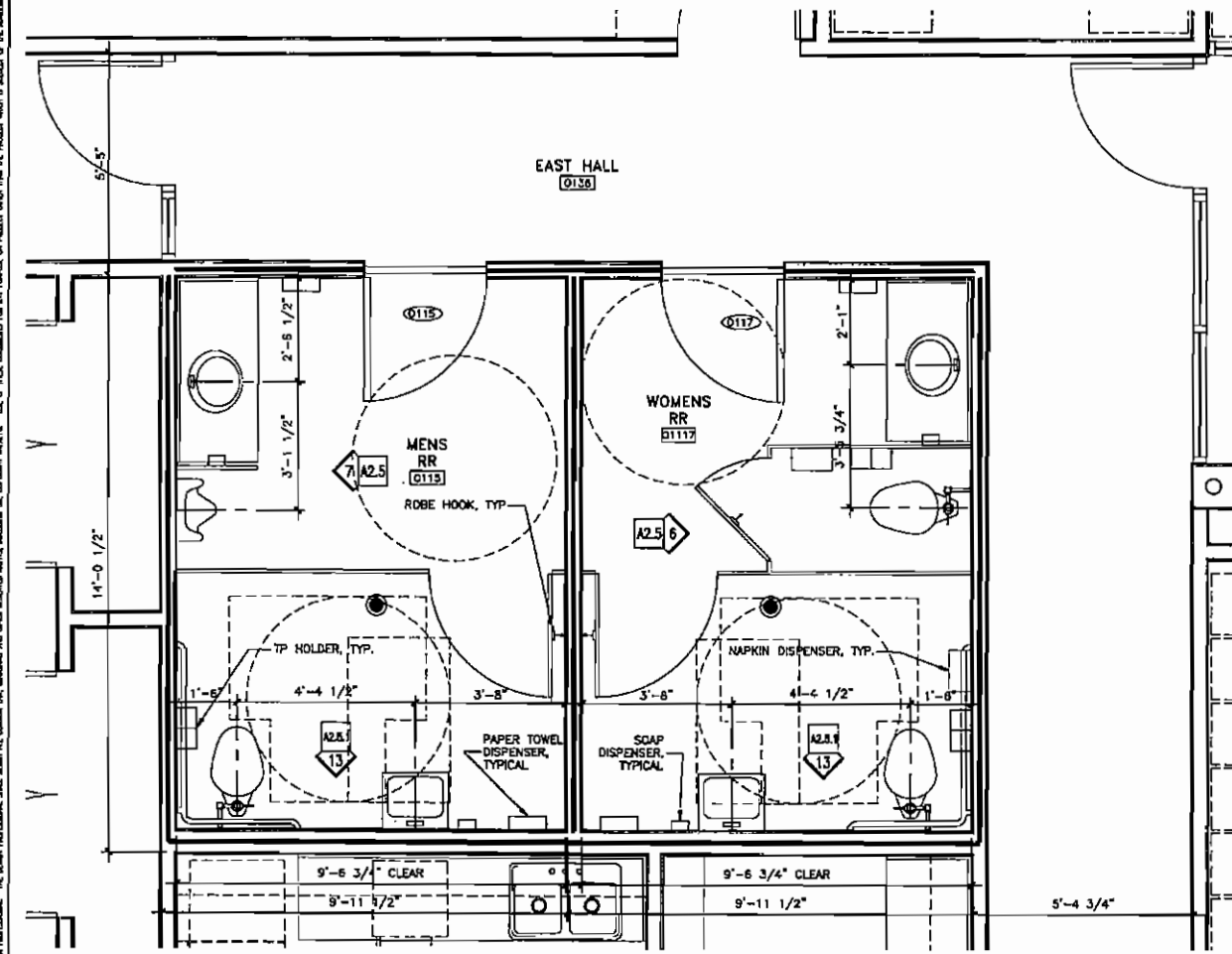

ENLARGED FLOOR PLAN

SCALE: 1/2" = 1'-0"
NOTE: ALL DIMENSIONS ARE TO FACE OF STUD, EDGE OF SLAB, OR CENTERLINE OF DOOR OR WINDOW

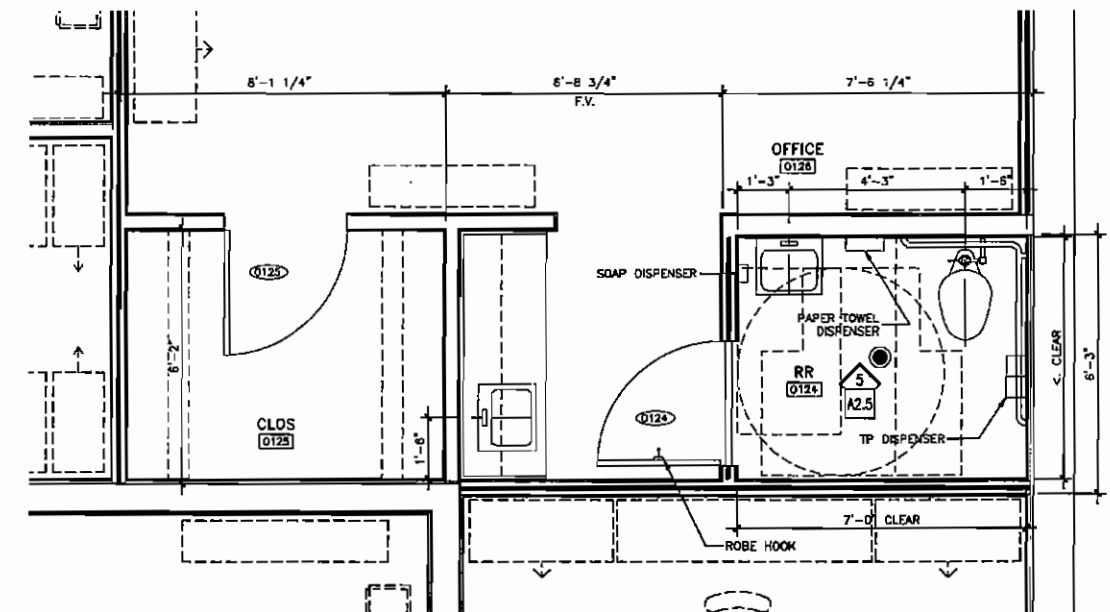

ENLARGED FLOOR PLAN

SCALE: 1/2" = 1'-0"
NOTE: ALL DIMENSIONS ARE TO FACE OF STUD, EDGE OF SLAB, OR CENTERLINE OF DOOR OR WINDOW

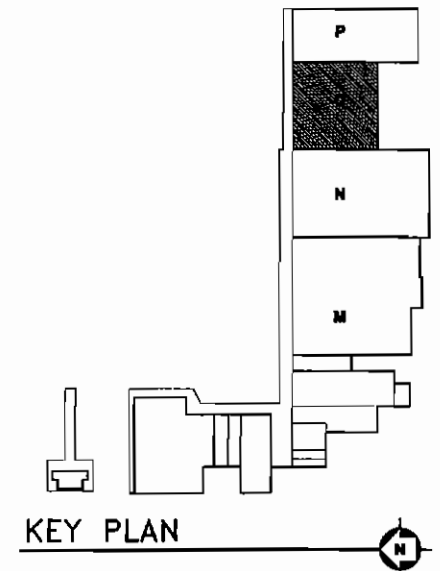
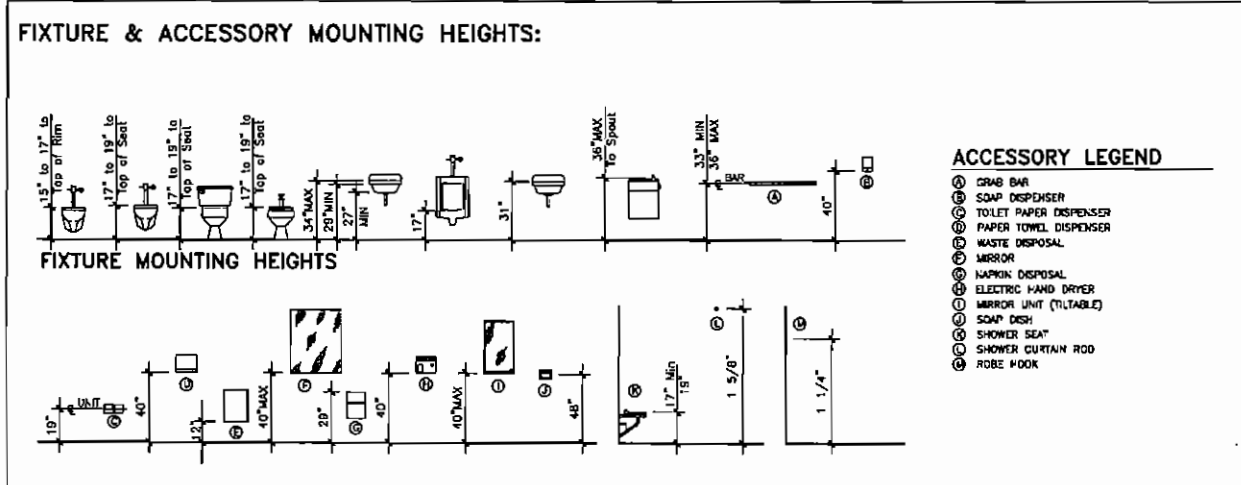

SKINNER VIGNOLA McLEAN, INC.
ARCHITECTS & PLANNERS
1828 N. W. 8th Street
Gainesville, Florida 32609
Florida Certificate No. A134776
(352) 378-4400
FAX (352) 377-5378

**RENOVATIONS FOR THE
PUTNAM COUNTY
GOVERNMENTAL COMPLEX
PALATKA, FL**
SVM #00505

DATE: 04/25/07
DRAWN BY: D.A.M.
CHECKED BY: H.J.M.
REVISIONS:
BLDG "0"
FLOOR PLAN
SHEET
A2.2.1

RENOVATIONS TO P.C. GOV. COMPLEX

RENOVATIONS TO P.C. GOV. COMPLEX

RENOVATIONS TO P.C. GOV. COMPLEX

ALL DIMENSIONS UNLESS OTHERWISE SPECIFIED ARE IN INCHES. DIMENSIONS IN FEET AND INCHES SHALL BE TO FACE UNLESS OTHERWISE SPECIFIED. THE CONTRACTOR SHALL BE RESPONSIBLE FOR OBTAINING ALL NECESSARY PERMITS AND APPROVALS FROM THE LOCAL JURISDICTION. THE CONTRACTOR SHALL BE RESPONSIBLE FOR OBTAINING ALL NECESSARY PERMITS AND APPROVALS FROM THE LOCAL JURISDICTION. THE CONTRACTOR SHALL BE RESPONSIBLE FOR OBTAINING ALL NECESSARY PERMITS AND APPROVALS FROM THE LOCAL JURISDICTION.

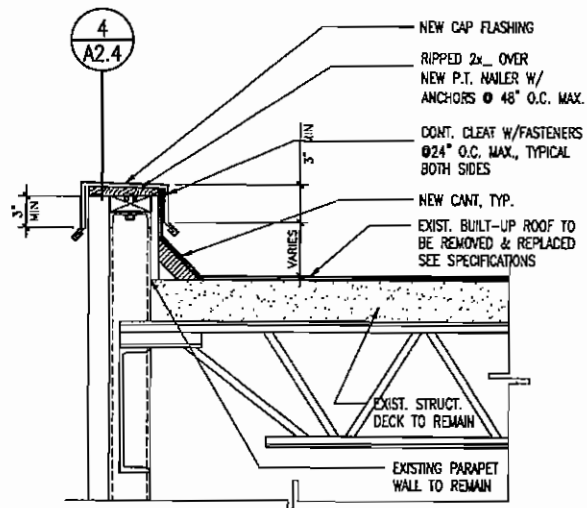

TYPICAL PARAPET
 SCALE: 1 1/2"=1'-0"

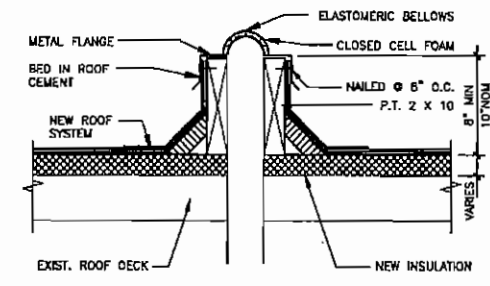

TYPICAL EXPANSION JOINT
 SCALE: 1 1/2"=1'-0"

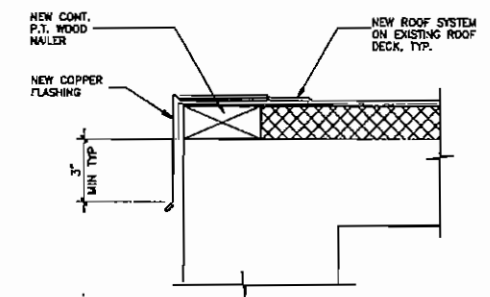

DRIP EDGE
 SCALE: 3" = 1'-0"

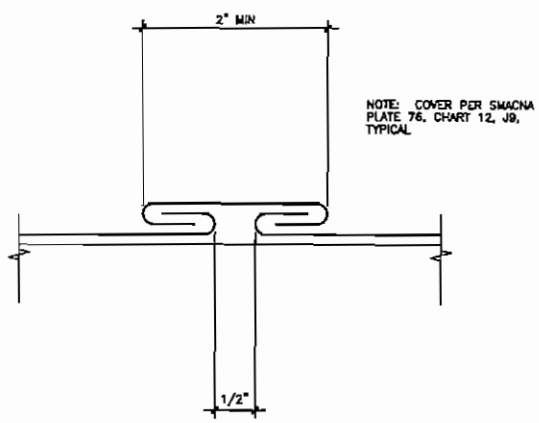

CAP FLASHING JOINT
 SCALE: FULL SCALE

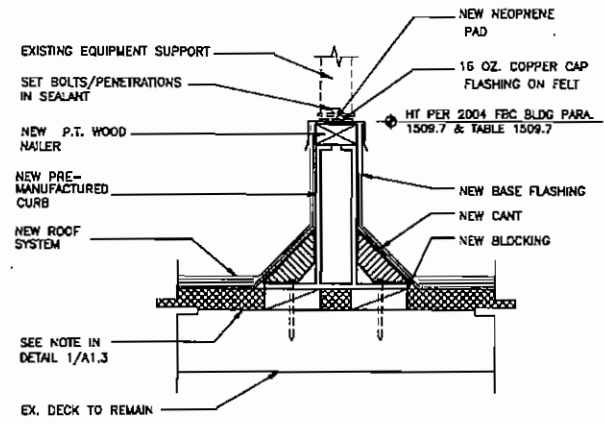

EQUIPMENT SUPPORT
 SCALE: 1 1/2"=1'-0"

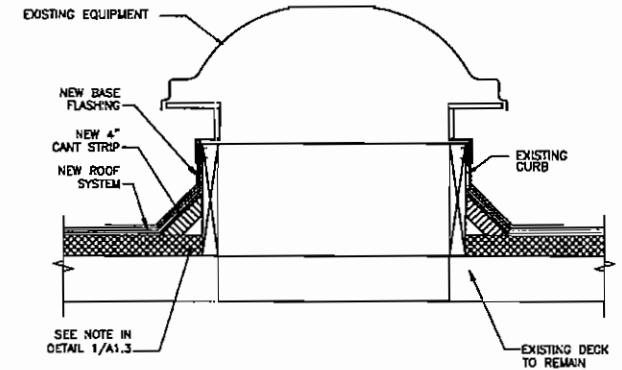

VENT/EXHAUST CURB
 SCALE: 1 1/2"=1'-0"

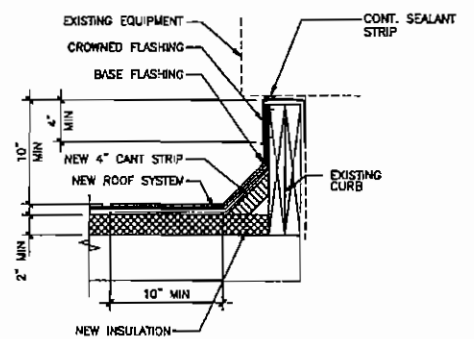

EQUIPMENT CURB
 SCALE: 1 1/2" = 1'-0"

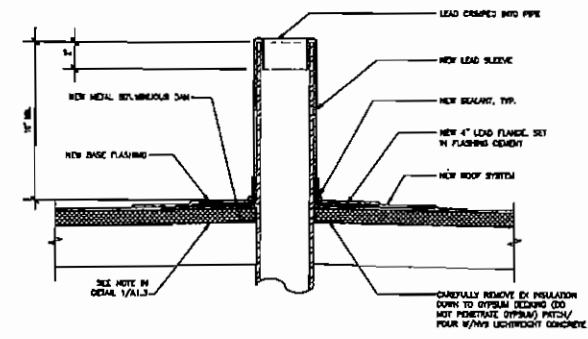

VTR
 SCALE: 1"=1'-0"

RENOVATIONS TO P.C. GOV. COMPLEX

SKINNER VIGNOLA McLEAN, INC.
 ARCHITECTS & PLANNERS
 1628 N. W. 6th Street
 Gainesville, Florida 32609
 Florida Certificate No. AA3478
 (352) 378-4400
 FAX (352) 377-5378

RENOVATIONS FOR THE
 PUTNAM COUNTY
 GOVERNMENTAL COMPLEX
 PALATKA, FL
 SVN #00505

DATE: 04/25/07
 DRAWN BY: D.A.M.
 CHECKED BY: H.J.M.
 REVISIONS:
 BLDG "0"
 ROOF SECS
 SHEET
A2.4

RENOVATIONS TO P.C. GOV. COMPLEX

RENOVATIONS TO P.C. GOV. COMPLEX
 ALL RIGHTS RESERVED. THESE DRAWINGS ARE THE PROPERTY OF SKINNER VIGNOLA McLEAN, INC. NO PART OF THESE DRAWINGS MAY BE REPRODUCED OR TRANSMITTED IN ANY FORM OR BY ANY MEANS, ELECTRONIC OR MECHANICAL, WITHOUT PERMISSION IN WRITING FROM SKINNER VIGNOLA McLEAN, INC.

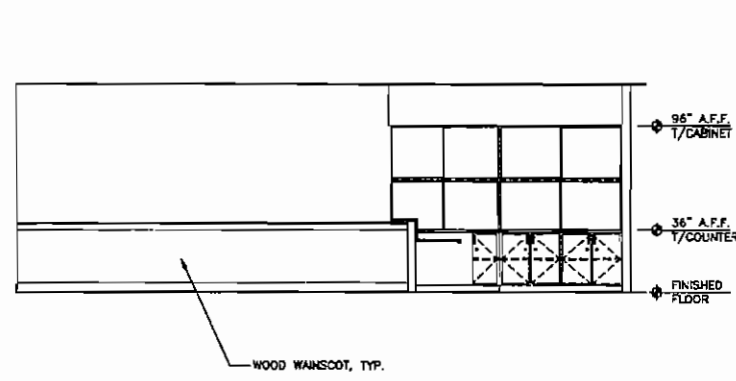

INTERIOR ELEVATION
SCALE: 1/4"=1'-0"
A2.5

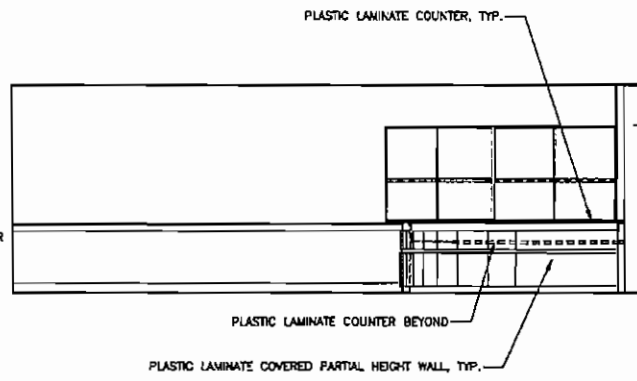

INTERIOR ELEVATION
SCALE: 1 1/2"=1'-0"
A2.5

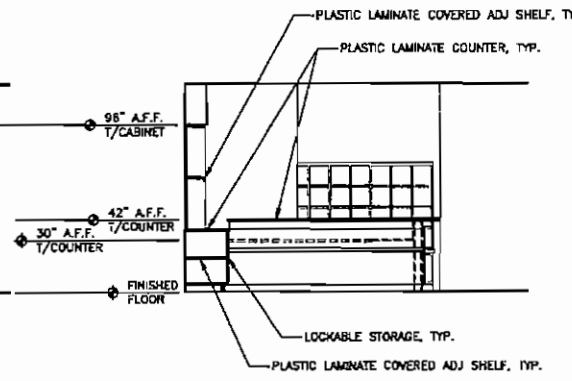

INTERIOR ELEVATION
SCALE: 1/4"=1'-0"
A2.5

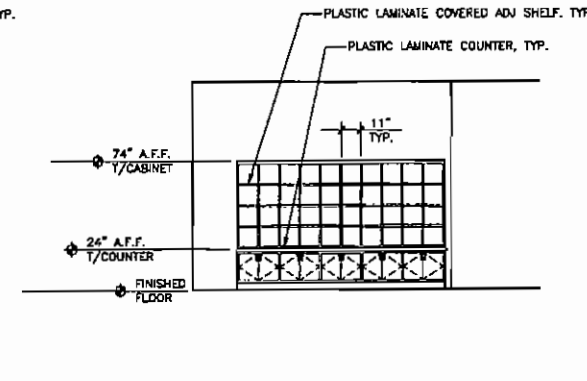

INTERIOR ELEVATION
SCALE: 1/4"=1'-0"
A2.5

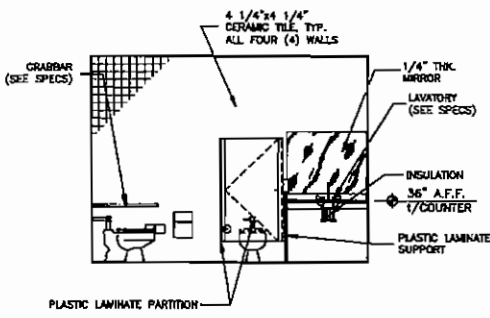

INTERIOR ELEVATION
SCALE: 1/4"=1'-0"
A2.5

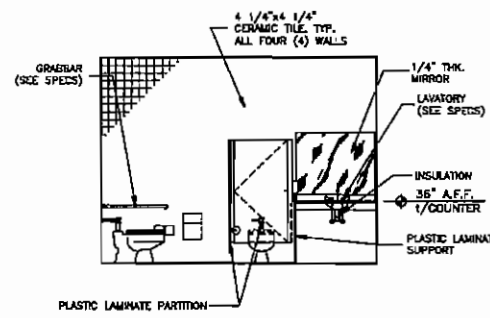

INTERIOR ELEVATION
SCALE: 1/4"=1'-0"
A2.5

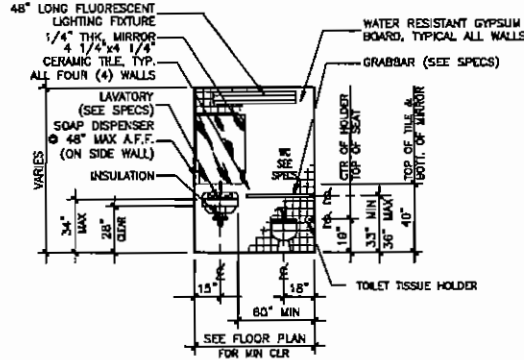

INTERIOR ELEVATION
SCALE: 1/4"=1'-0"
A2.5

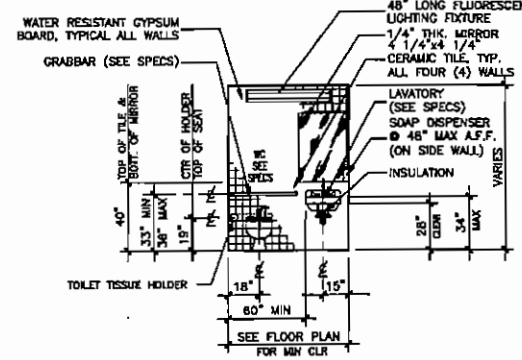

INTERIOR ELEVATION
SCALE: 1/4"=1'-0"
A2.5

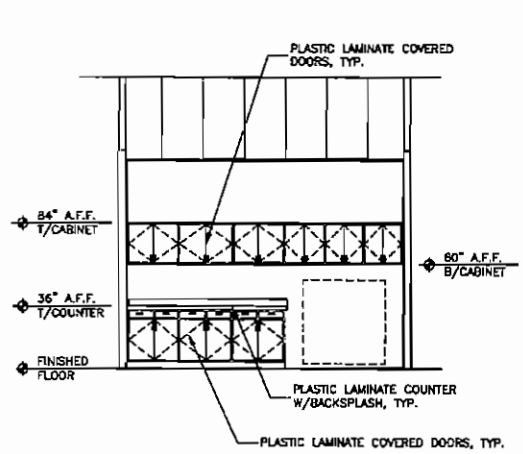

INTERIOR ELEVATION
SCALE: 1 1/2"=1'-0"
A2.5

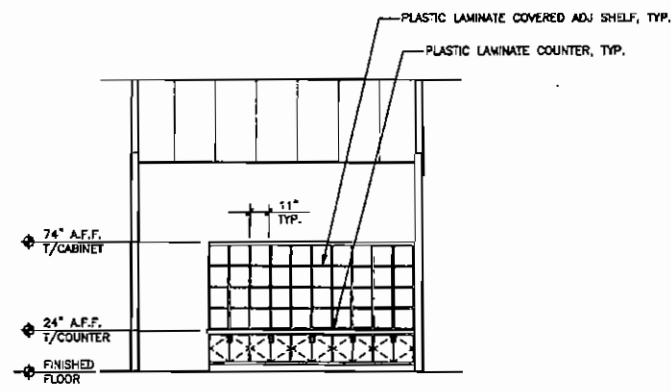

INTERIOR ELEVATION
SCALE: 1 1/2"=1'-0"
A2.5

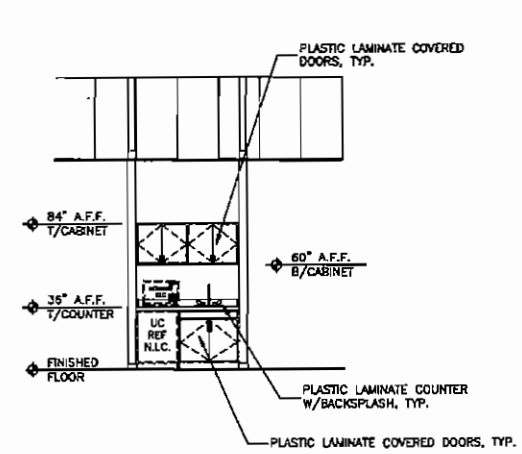

INTERIOR ELEVATION
SCALE: 1 1/2"=1'-0"
A2.5

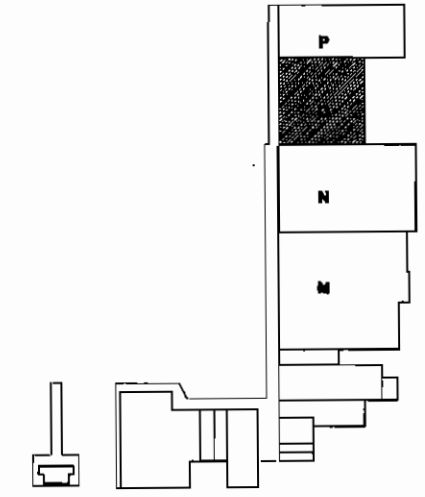

KEY PLAN

SKINNER VIGNOLA McLEAN, INC.
 ARCHITECTS & PLANNERS
 1628 N. W. 6th Street
 Gainesville, Florida 32609
 Florida Certificate No. AA3478
 (352) 378-4400
 FAX (352) 377-5378

RENOVATIONS FOR THE
 PUTNAM COUNTY
 GOVERNMENTAL COMPLEX
 PALATKA, FL. SVM #00505

DATE: 04/25/07
 DRAWN BY: D.A.M.
 CHECKED BY: H.J.M.
 REVISIONS:
 BLDG "0"
 Int Elevations
 SHEET
A2.5

RENOVATIONS TO P.C. GOV. COMPLEX

RENOVATIONS TO P.C. GOV. COMPLEX

RENOVATIONS TO P.C. GOV. COMPLEX

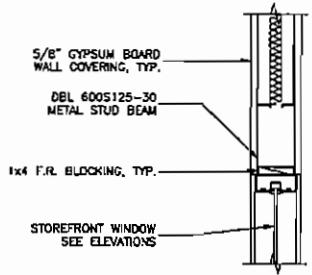

WINDOW HEAD

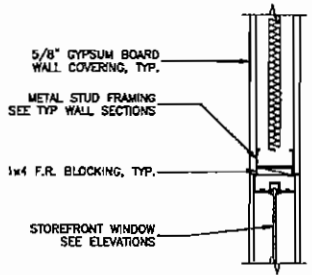

WINDOW JAMB

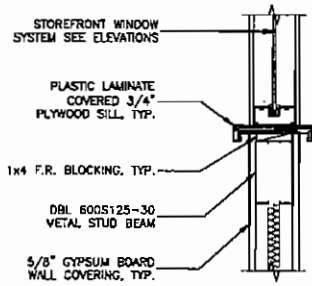

WINDOW SILL

INTERIOR HEAD/JAMB/SILL DETAIL
SCALE: 1 1/2"=1'-0"

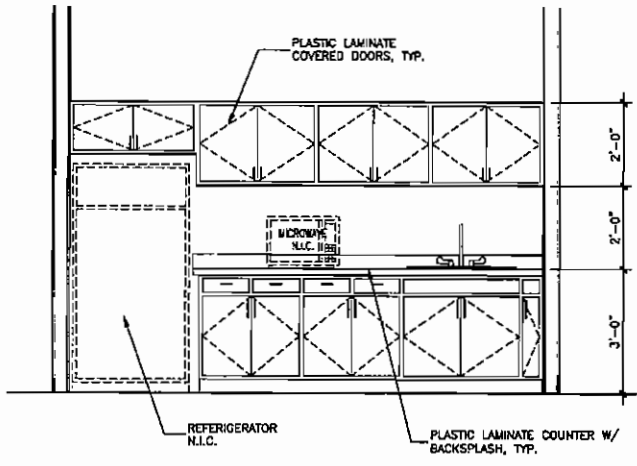

INTERIOR ELEVATION
SCALE: 1/2"=1'-0"

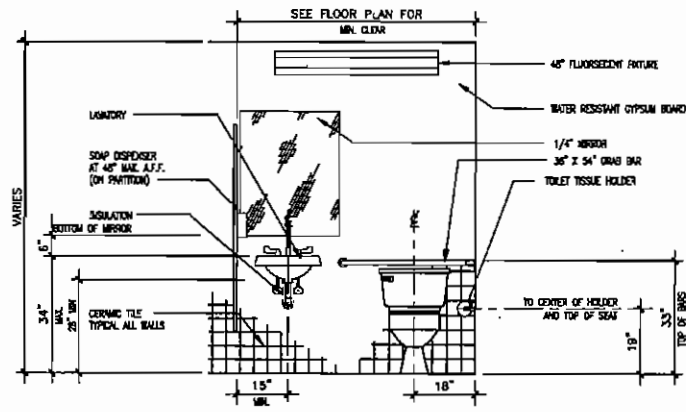

INTERIOR ELEVATION
SCALE: 1/2"=1'-0"

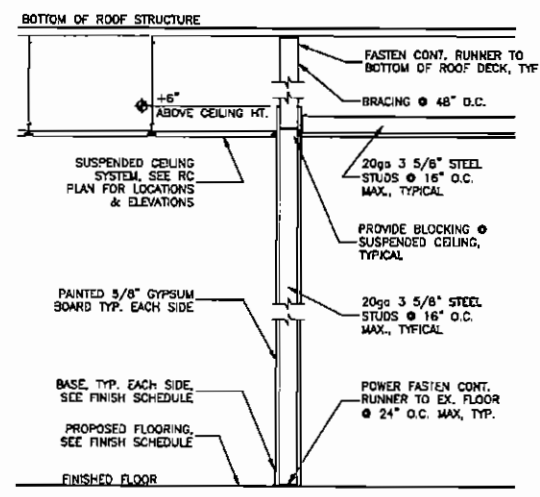

TYPICAL WALL SECTION
SCALE: 3/4"=1'-0"

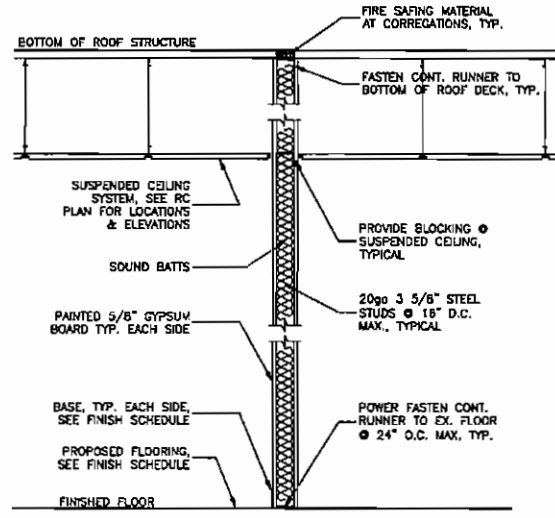

TYPICAL WALL SECTION
SCALE: 3/4"=1'-0"

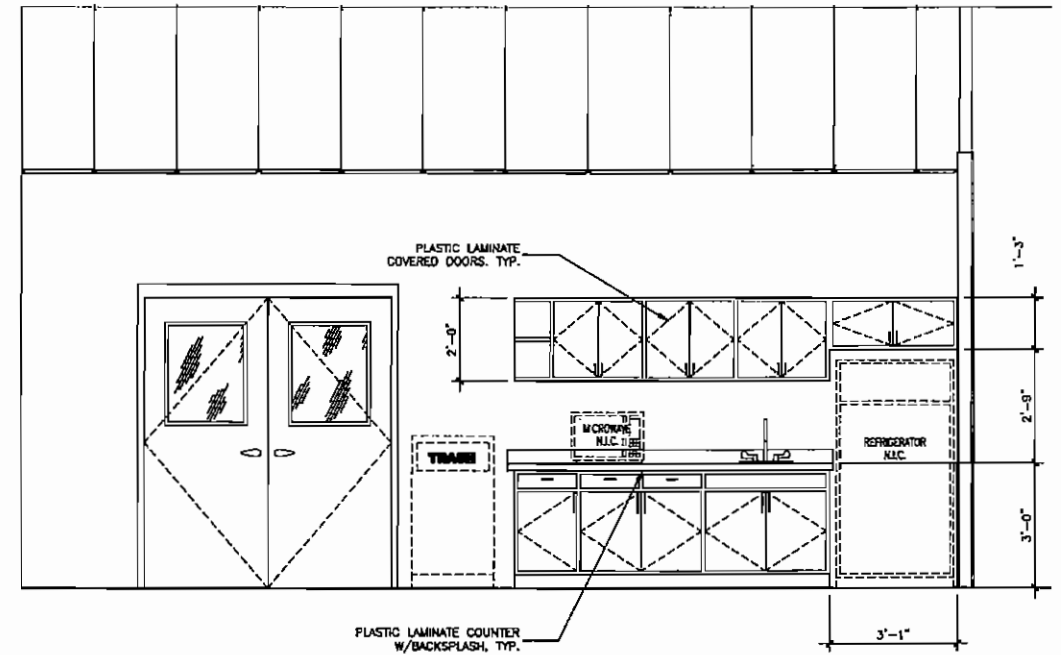

INTERIOR ELEVATION
SCALE: 1/2"=1'-0"

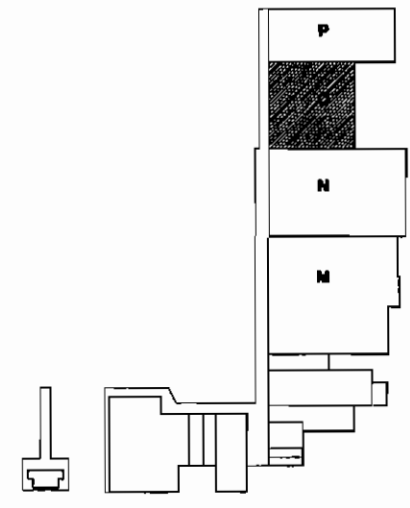

KEY PLAN

SKINNER VIGNOLA McLEAN, INC.
ARCHITECTS & PLANNERS
1628 N. W. 6th Street
Gainesville, Florida 32609
Florida Certificate No. AA3478
(352) 378-4400
FAX (352) 377-5378

RENOVATIONS FOR THE
PUTNAM COUNTY
GOVERNMENTAL COMPLEX
PALATKA, FL
SVM #00505

DATE: 04/25/07
DRAWN BY: D.A.M.
CHECKED BY: H.J.M.

REVISIONS:
1
2
3
4
5

BLDG "o"
Int Elevations
SHEET
A2.5.1

RENOVATIONS TO P.C. GOV. COMPLEX

RENOVATIONS TO P.C. GOV. COMPLEX

RENOVATIONS TO P.C. GOV. COMPLEX

RENOVATIONS TO P.C. GOV. COMPLEX

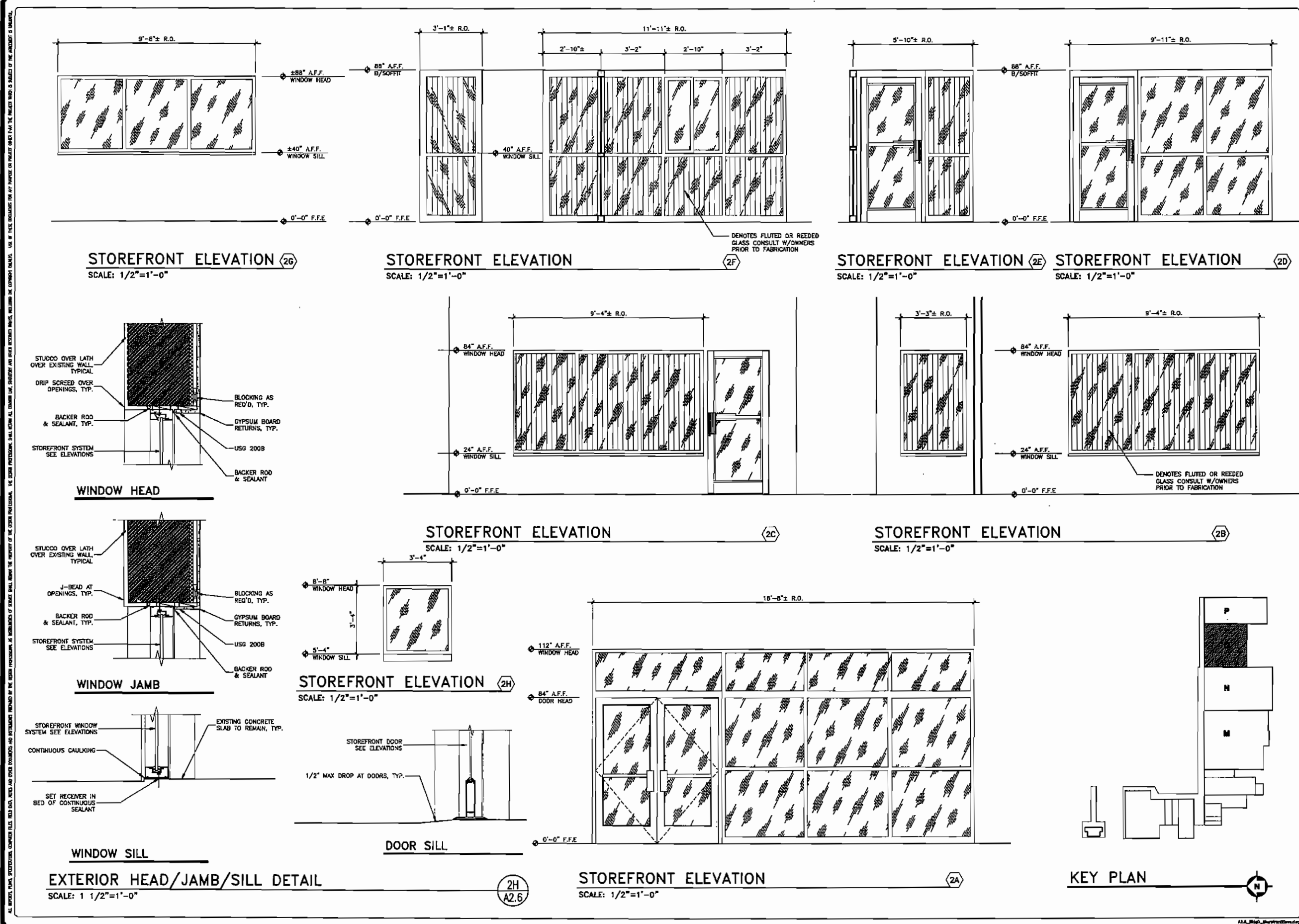

SKINNER VIGNOLA McLEAN, INC.
ARCHITECTS & PLANNERS
1628 N. W. 6th Street
Gainesville, Florida 32609
Florida Certificate No. AA3478
(352) 378-4400
FAX (352) 377-5378

RENOVATIONS FOR THE
PUTNAM COUNTY
GOVERNMENTAL COMPLEX
PALATKA, FL SV# #00505

DATE: 04/25/07
DRAWN BY: D.A.M.
CHECKED BY: H.J.M.
REVISIONS:
BLDG "O"
Storefront Elevs
SHEET
A2.6
OF

RENOVATIONS TO P.C. GOV. COMPLEX

RENOVATIONS TO P.C. GOV. COMPLEX

RENOVATIONS TO P.C. GOV. COMPLEX

RENOVATIONS TO P.C. GOV. COMPLEX

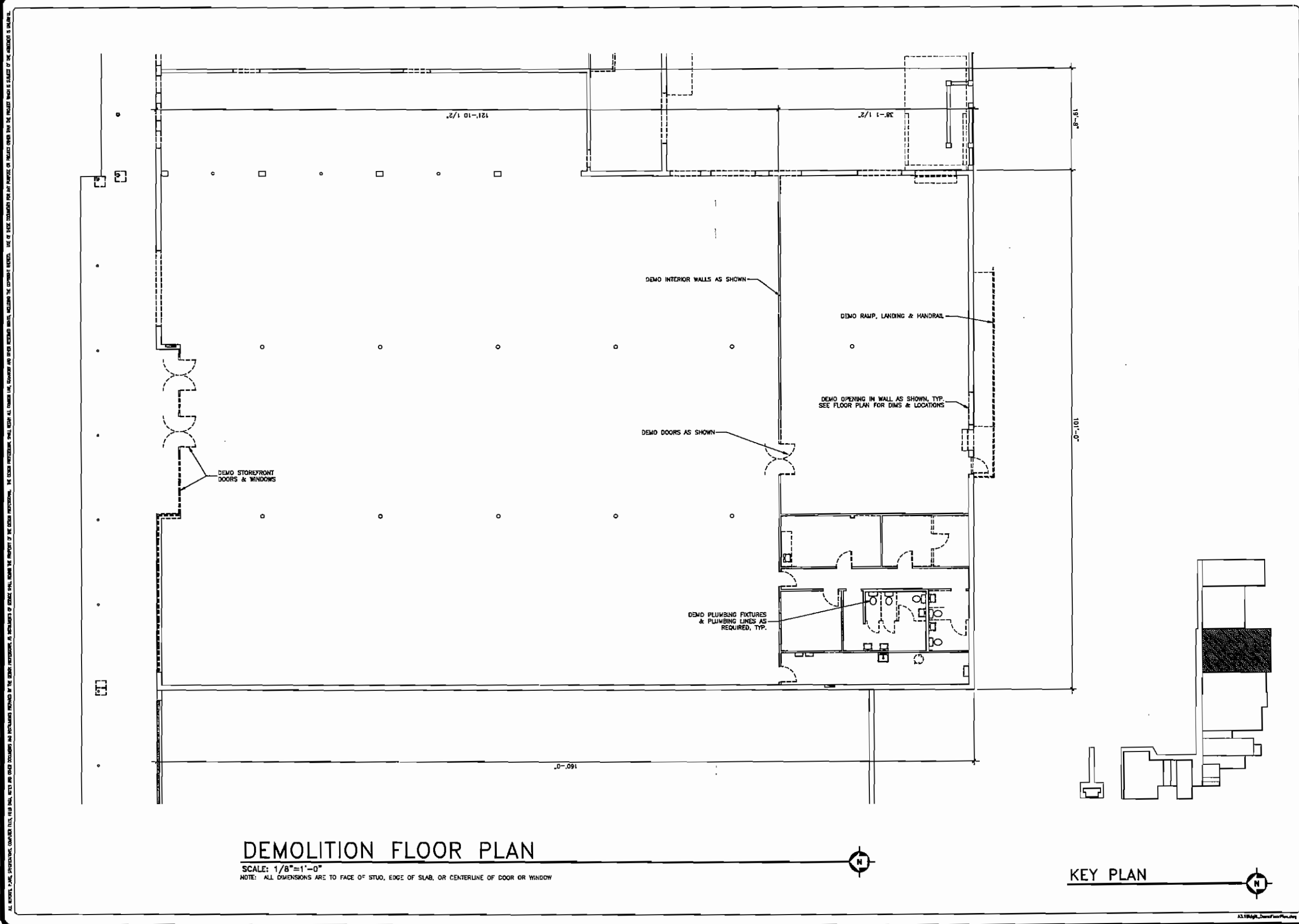

DEMOLITION FLOOR PLAN

SCALE: 1/8"=1'-0"
 NOTE: ALL DIMENSIONS ARE TO FACE OF STUO, EDGE OF SLAB, OR CENTERLINE OF DOOR OR WINDOW



KEY PLAN



SKINNER VIGNOLA McLEAN, INC.
 ARCHITECTS & PLANNERS
 1628 N. W. 6th Street
 Gainesville, Florida 32609
 Florida Certificate No. AA3478
 (352) 378-4400
 FAX (352) 377-5378

RENOVATIONS FOR THE
 PUTNAM COUNTY
 GOVERNMENTAL COMPLEX
 PALATKA, FL
 SVM #00505

DATE: 04/25/07
 DRAWN BY: D.A.M.
 CHECKED BY: H.J.M.
 REVISIONS:
 △
 △
 △
 △
 △

BLDG "N"
 FLOOR PLAN
 SHEET
A3.1
 OF

RENOVATIONS TO P.C. GOV. COMPLEX

RENOVATIONS TO P.C. GOV. COMPLEX

RENOVATIONS TO P.C. GOV. COMPLEX

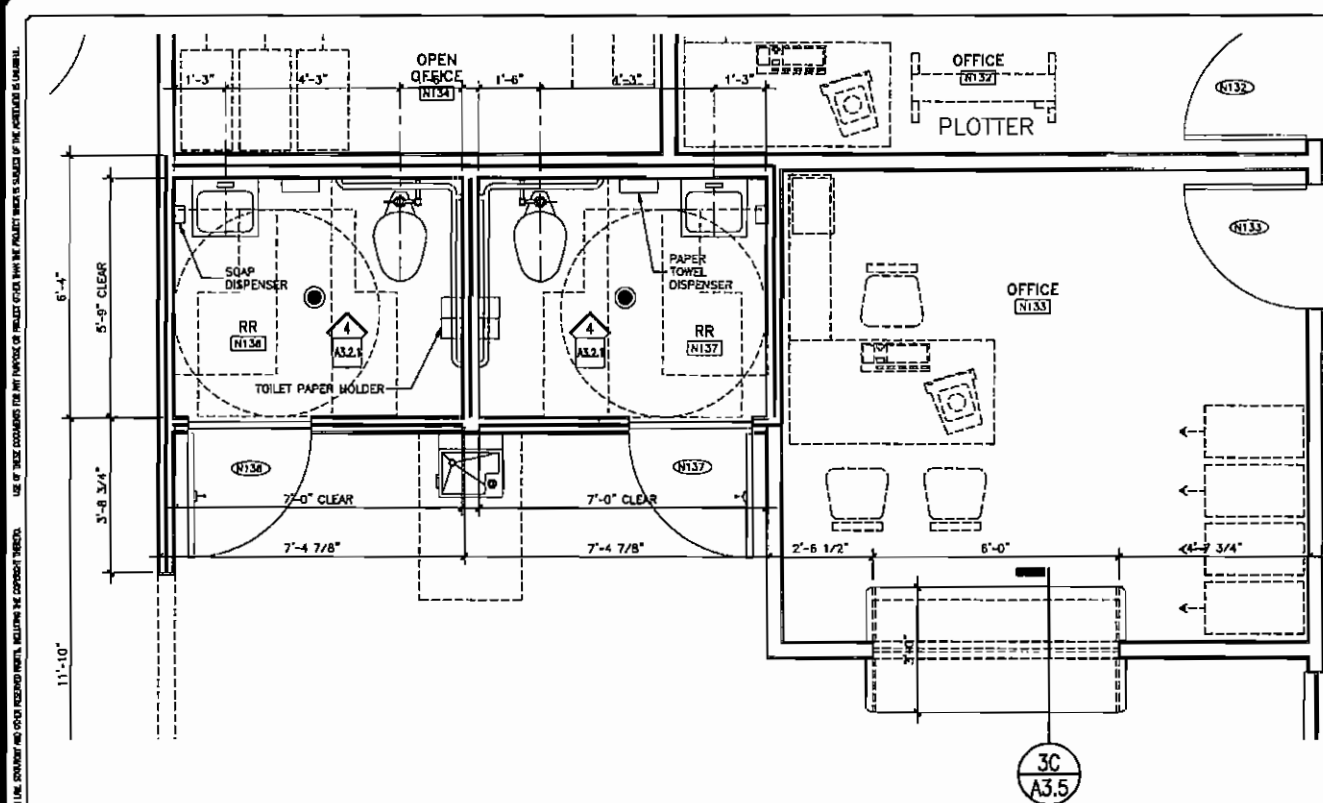

ENLARGED PLAN

SCALE: 1/2"=1'-0"
NOTE: ALL DIMENSIONS ARE TO FACE OF STUD, EDGE OF SLAB, OR CENTERLINE OF DOOR OR WINDOW

6

A3.2.1

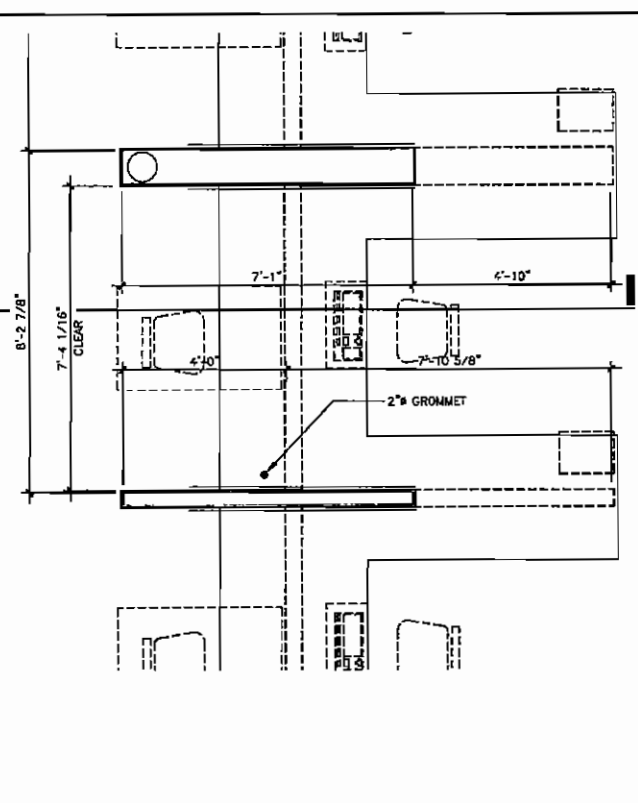

ENLARGED PLAN

SCALE: 1/2"=1'-0"

5

A3.2.1

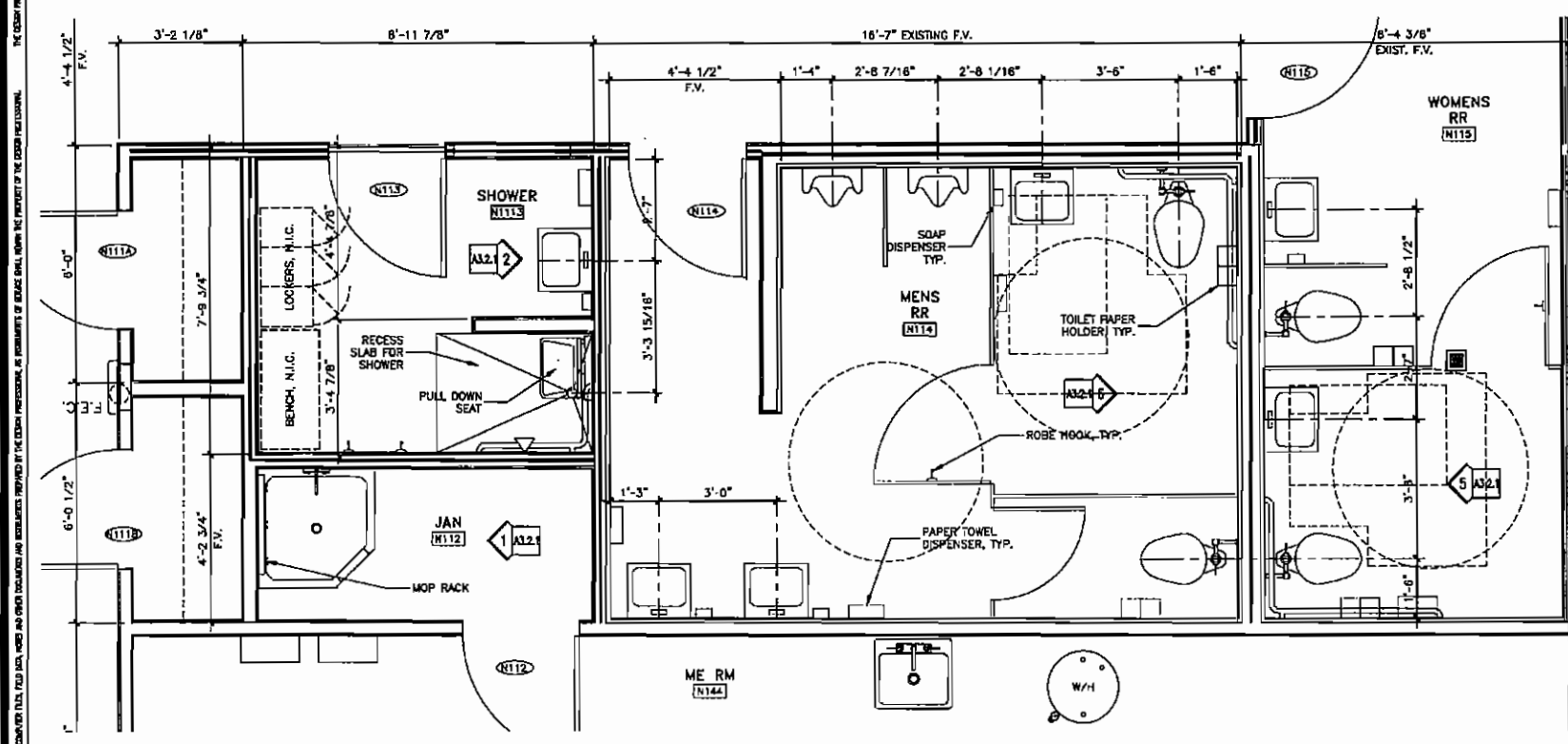

ENLARGED PLAN

SCALE: 1/2"=1'-0"
NOTE: ALL DIMENSIONS ARE TO FACE OF STUD, EDGE OF SLAB, OR CENTERLINE OF DOOR OR WINDOW

2

A3.2.1

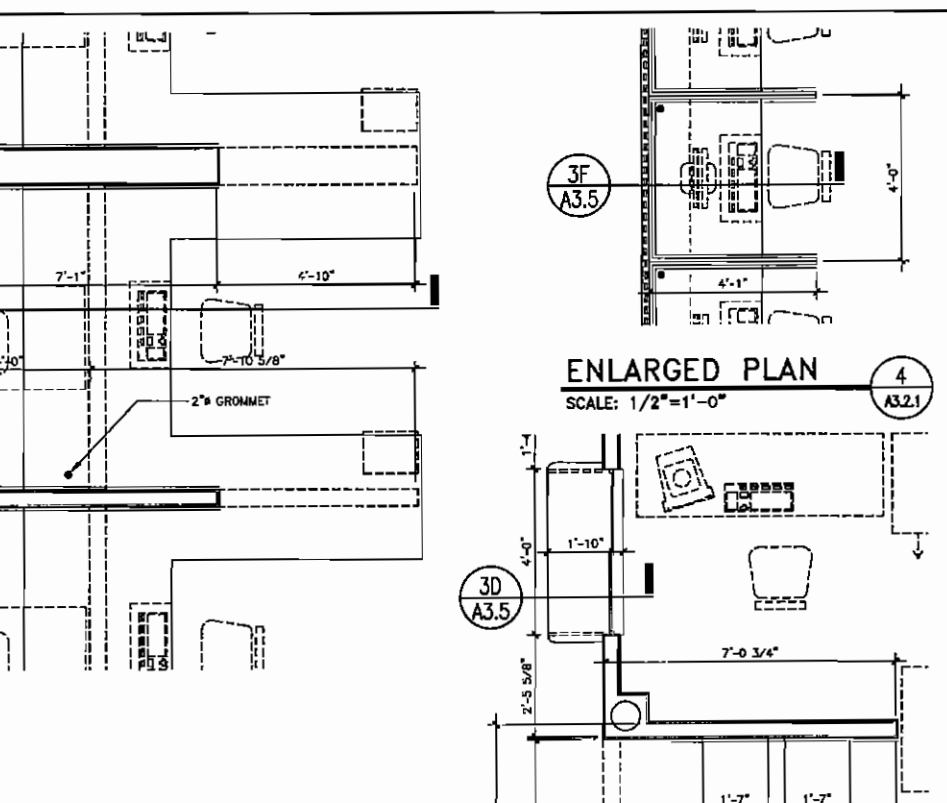

ENLARGED PLAN

SCALE: 1/2"=1'-0"

3

A3.2.1

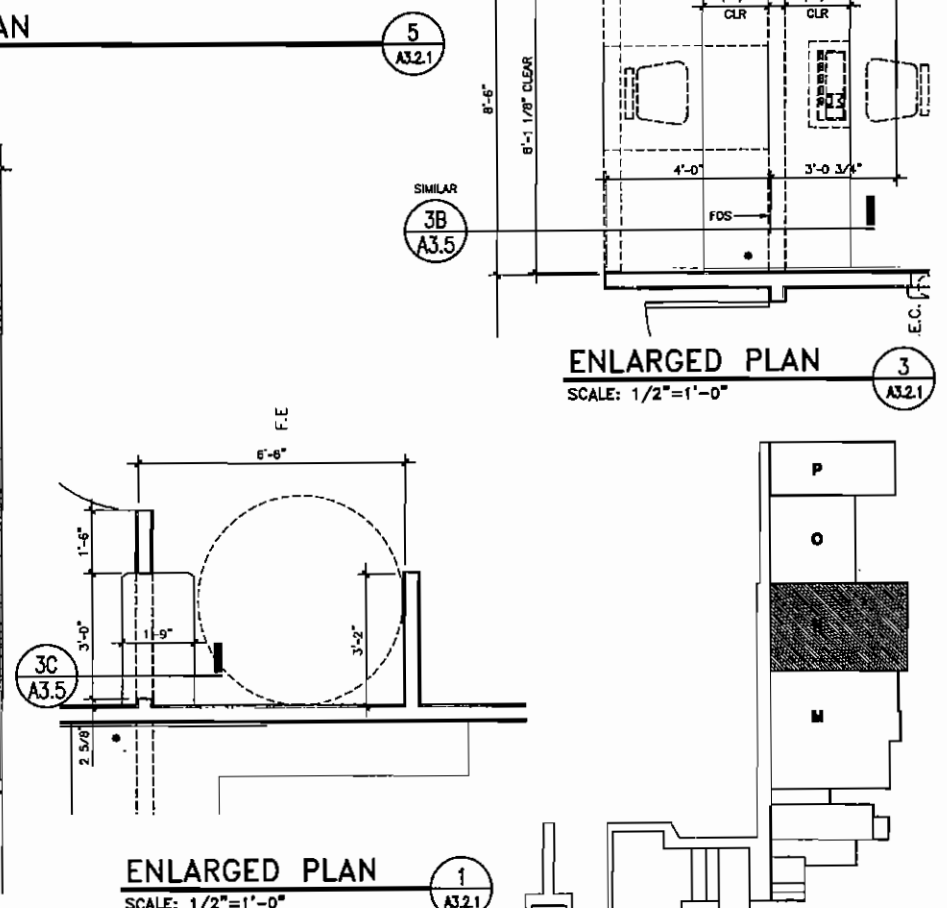

ENLARGED PLAN

SCALE: 1/2"=1'-0"

1

A3.2.1

KEY PLAN

RENOVATIONS FOR THE
PUTNAM COUNTY
GOVERNMENTAL COMPLEX
PALATKA, FL

SYN #00505

SKINNER VIGNOLA McLEAN, INC.
ARCHITECTS & PLANNERS
1628 N. W. 6th Street
Gainesville, Florida 32609
Florida Certificate No. AA3478
(352) 378-4400
FAX (352) 377-5378

DATE: 04/25/07
DRAWN BY: D.A.M.
CHECKED BY: H.J.M.

REVISIONS:

BLDG "N"
Enlarged Plans
SHEET

A3.2.1

RENOVATIONS TO P.C. GOV. COMPLEX

RENOVATIONS TO P.C. GOV. COMPLEX

RENOVATIONS TO P.C. GOV. COMPLEX

ALL REVISIONS SHALL BE INDICATED BY A CIRCLED NUMBER AND A LETTER. THE CONTRACTOR SHALL BE RESPONSIBLE FOR VERIFYING THE ACCURACY OF ALL DIMENSIONS AND CONDITIONS SHOWN ON THIS PLAN. THE CONTRACTOR SHALL BE RESPONSIBLE FOR VERIFYING THE ACCURACY OF ALL DIMENSIONS AND CONDITIONS SHOWN ON THIS PLAN. THE CONTRACTOR SHALL BE RESPONSIBLE FOR VERIFYING THE ACCURACY OF ALL DIMENSIONS AND CONDITIONS SHOWN ON THIS PLAN.

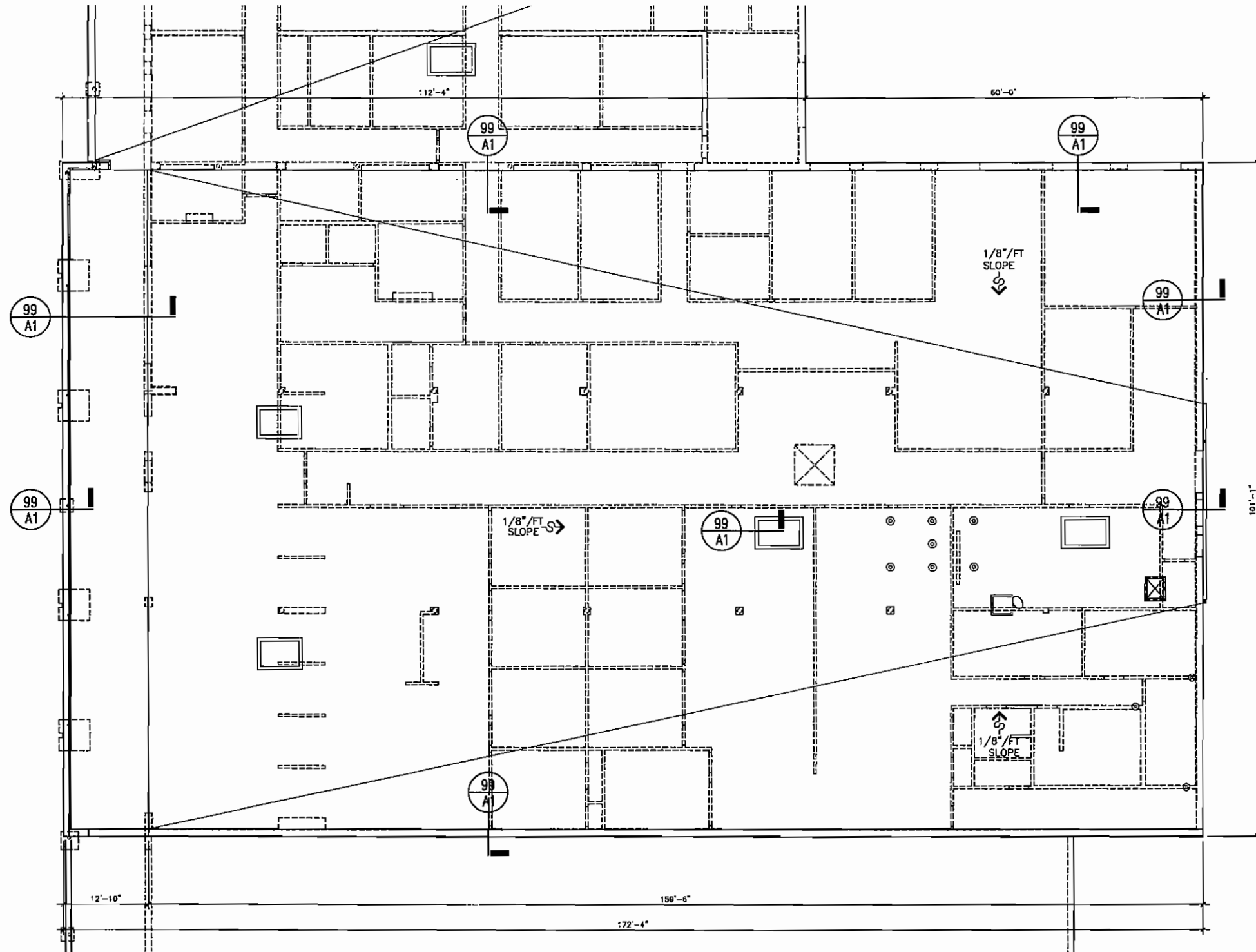

ROOF PLAN

SCALE: 1/8"=1'-0"
NOTE: ALL DIMENSIONS ARE TO FACE OF STUD, EDGE OF SLAB, OR CENTERLINE OF DOOR OR WINDOW

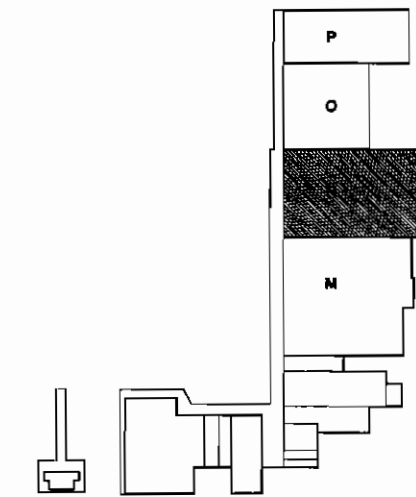

KEY PLAN



SKINNER VIGNOLA McLEAN, INC.
ARCHITECTS & PLANNERS
1628 N. W. 6th Street
Gainesville, Florida 32609
Florida Certificate No. AA3478
(352) 378-4400
FAX (352) 377-5378

RENOVATIONS FOR THE
PUTNAM COUNTY
GOVERNMENTAL COMPLEX
PALATKA, FL. SVM #00505

Howard J. McLean, Jr.
License #AR0014128

DATE: 04/25/07

DRAWN BY: D.A.M.

CHECKED BY: H.J.M.

REVISIONS:

BLDG "N"
ROOF PLAN

5-SHEET

A3.3

RENOVATIONS TO P.C. GOV. COMPLEX

RENOVATIONS TO P.C. GOV. COMPLEX

RENOVATIONS TO P.C. GOV. COMPLEX

ALL DIMENSIONS UNLESS OTHERWISE NOTED. ALL DIMENSIONS ARE TO FACE UNLESS OTHERWISE NOTED. THE EXISTING ROOFING SHALL BE REMOVED AND REPLACED WITH THE NEW ROOFING SYSTEM. THE EXISTING PARAPET WALL SHALL BE REMOVED AND REPLACED WITH THE NEW PARAPET WALL. THE EXISTING EQUIPMENT CURB SHALL BE REMOVED AND REPLACED WITH THE NEW EQUIPMENT CURB. THE EXISTING SCUTTLE SHALL BE REMOVED AND REPLACED WITH THE NEW SCUTTLE. THE EXISTING VENT/EXHAUST CURB SHALL BE REMOVED AND REPLACED WITH THE NEW VENT/EXHAUST CURB. THE EXISTING ROOF SCUTTLE SHALL BE REMOVED AND REPLACED WITH THE NEW ROOF SCUTTLE. THE EXISTING VTR SHALL BE REMOVED AND REPLACED WITH THE NEW VTR. THE EXISTING CAP FLASHING SHALL BE REMOVED AND REPLACED WITH THE NEW CAP FLASHING. THE EXISTING EQUIPMENT CURB SHALL BE REMOVED AND REPLACED WITH THE NEW EQUIPMENT CURB. THE EXISTING SCUTTLE SHALL BE REMOVED AND REPLACED WITH THE NEW SCUTTLE. THE EXISTING VENT/EXHAUST CURB SHALL BE REMOVED AND REPLACED WITH THE NEW VENT/EXHAUST CURB. THE EXISTING ROOF SCUTTLE SHALL BE REMOVED AND REPLACED WITH THE NEW ROOF SCUTTLE. THE EXISTING VTR SHALL BE REMOVED AND REPLACED WITH THE NEW VTR. THE EXISTING CAP FLASHING SHALL BE REMOVED AND REPLACED WITH THE NEW CAP FLASHING.

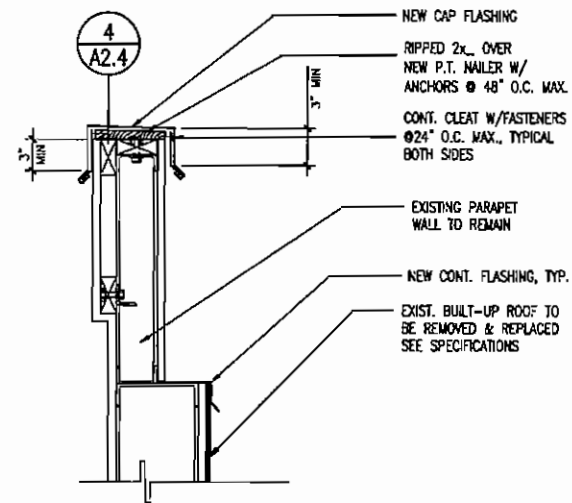

TYPICAL PARAPET
SCALE: 1 1/2"=1'-0"
① A3.4

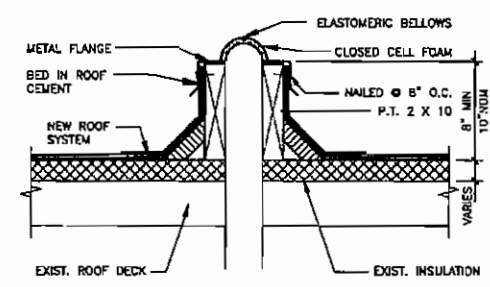

TYPICAL EXPANSION JOINT
SCALE: 1 1/2"=1'-0"
② A3.4

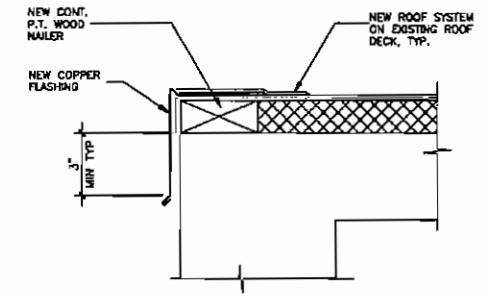

DRIP EDGE
SCALE: 3" = 1'-0"
③ A3.4

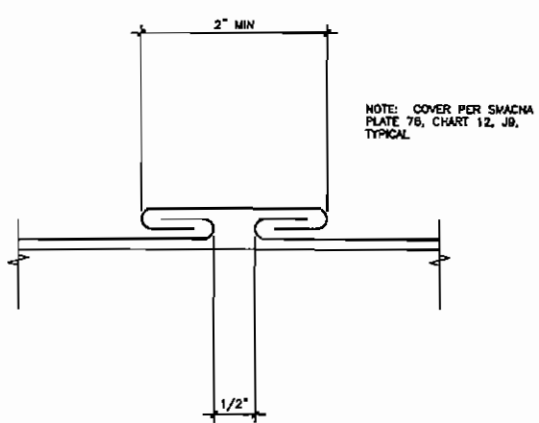

CAP FLASHING JOINT
SCALE: FULL SCALE
④ A3.4

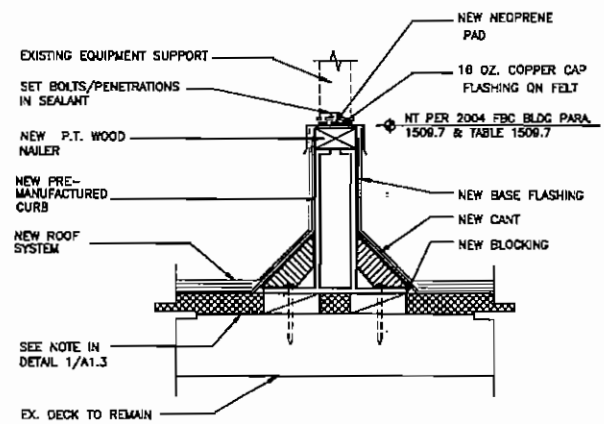

EQUIPMENT SUPPORT
SCALE: 1 1/2"=1'-0"
⑤ A3.4

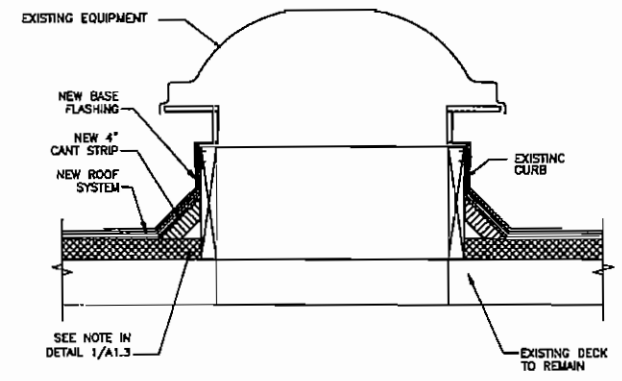

VENT/EXHAUST CURB
SCALE: 1 1/2"=1'-0"
⑥ A3.4

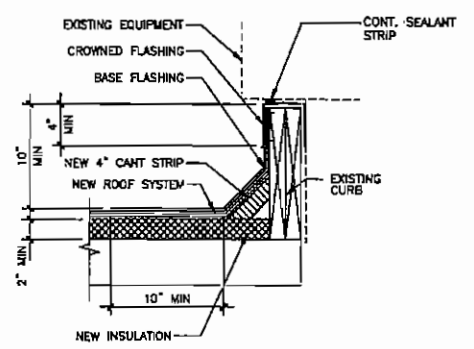

EQUIPMENT CURB
SCALE: 1 1/2" = 1'-0"
⑦ A3.4

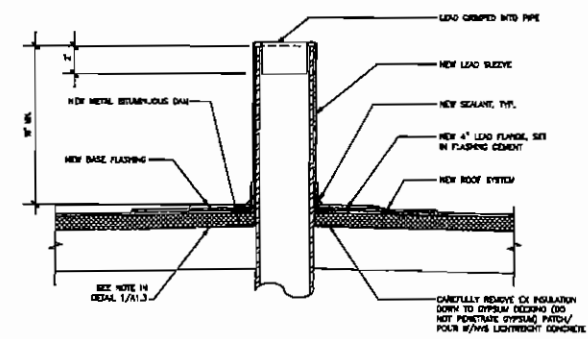

VTR
SCALE: 1"=1'-0"
⑧ A3.4

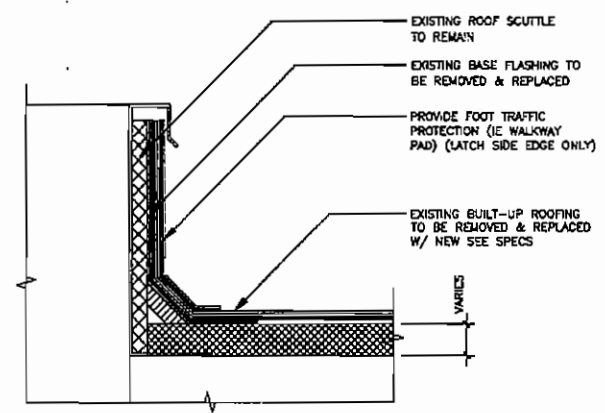

SCUTTLE
SCALE: 1 1/2"=1'-0"
⑨ A3.4

SKINNER VIGNOLA McLEAN, INC.
ARCHITECTS & PLANNERS
1628 N. W. 6th Street
Gainesville, Florida 32609
Florida Certificate No. AA3478
(352) 378-4400
FAX (352) 377-5378

RENOVATIONS FOR THE
PUTNAM COUNTY
GOVERNMENTAL COMPLEX
PALATKA, FL
SYM #00505

DATE: 04/25/07
DRAWN BY: D.A.M.
CHECKED BY: H.J.M.
REVISIONS:
Δ
Δ
Δ
Δ

BLDG "N"
ROOF SECTIONS
SHEET
A3.4

RENOVATIONS TO P.C. GOV. COMPLEX

RENOVATIONS TO P.C. GOV. COMPLEX