

RENOVATIONS TO P.C. GOV. COMPLEX

RENOVATIONS TO P.C. GOV. COMPLEX

ALL REPORTS, PLANS, SPECIFICATIONS, CONTRACTS, MEASUREMENTS, SURVEYS, FIELD NOTES, AND OTHER RECORDS, AND INSTRUMENTS, IN POSSESSION OF SKINNER VIGNOLA McLEAN, INC. OR ANY OF ITS AFFILIATES, SHALL BE THE PROPERTY OF SKINNER VIGNOLA McLEAN, INC. AND SHALL NOT BE REPRODUCED OR TRANSMITTED IN ANY FORM OR BY ANY MEANS, ELECTRONIC OR MECHANICAL, INCLUDING PHOTOCOPYING, RECORDING, OR BY ANY INFORMATION STORAGE AND RETRIEVAL SYSTEM, WITHOUT THE EXPRESS WRITTEN PERMISSION OF SKINNER VIGNOLA McLEAN, INC.

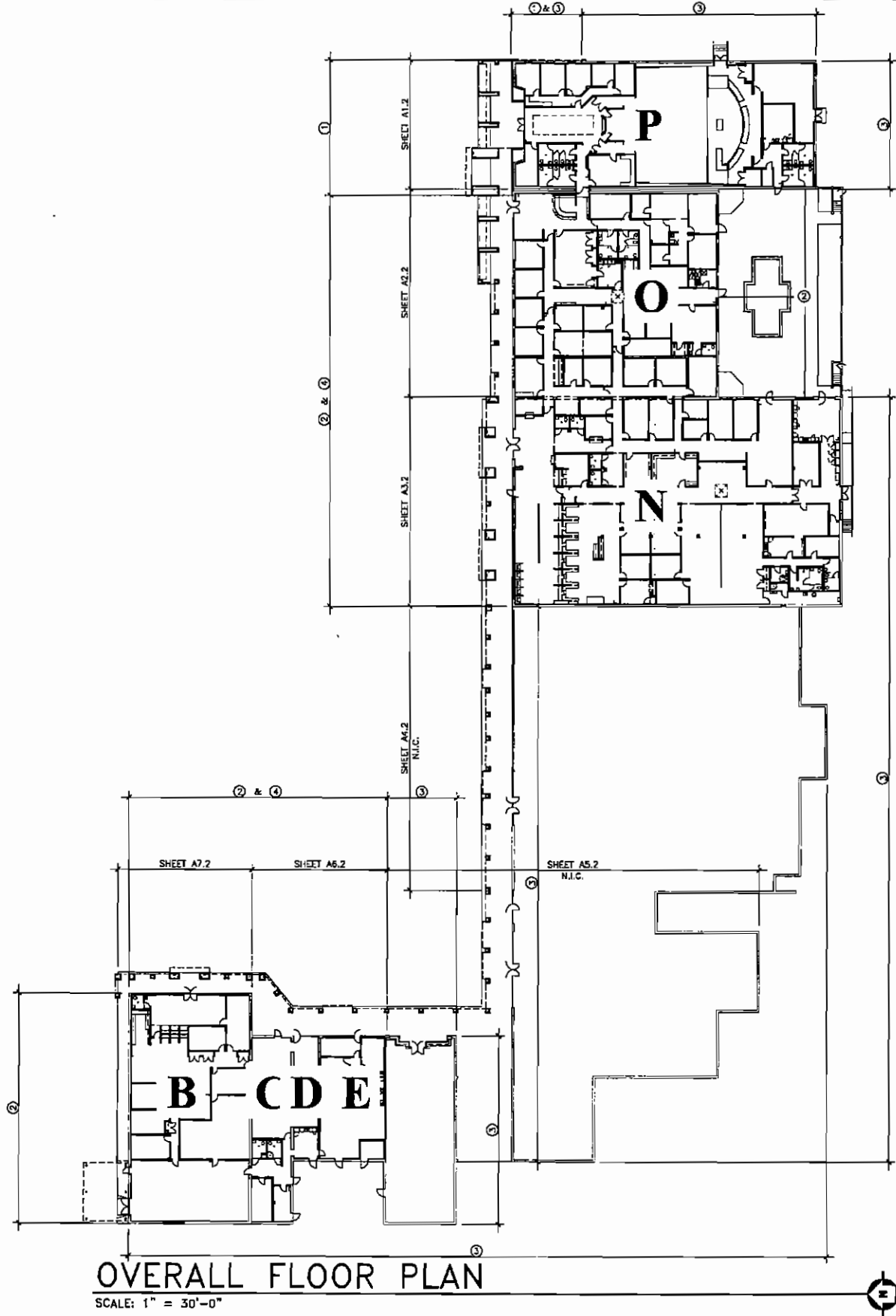

OVERALL FLOOR PLAN
SCALE: 1" = 30'-0"

ADDITIVE ALTERNATES:

1. FOUNTAIN, ISLE OF HONOR, EC.
2. SYNTHETIC STUCCO SYSTEM ON FACADES/PARAPETS ABOVE 10'-0" A.F.F.

SHEET LEGEND

- X.1 DEMOLITION
- X.2 FLOOR PLAN
- X.3 ROOF PLAN
- X.4 ROOF DETAIL
- X.5 INTERIOR ELEVATION
- X.6 STOREFRONT ELEVATION

SHEET LEGEND

- 1.X BLDG P
- 2.X BLDG O
- 3.X BLDG N
- 4.X N.I.C.
- 5.X N.I.C.
- 6.X BLDG C,O&E
- 7.X BLDG B

EXTERIOR FINISH LEGEND

- ① CEMENT STUCCO ON NEW FRAME WALL SYSTEM
- ② CEMENT STUCCO ON LATH OVER BRICK
- ③ PAINT OVER BRICK/BLOCK/STUCCO
- ④ PAINT OVER STUCCO

NOTE: AT EXTERIOR FACADES ONLY

SKINNER VIGNOLA McLEAN, INC.

ARCHITECTS & PLANNERS



162B N. W. 8th Street
Gainesville, Florida 32609
Florida Certificate No. AA3478

RENOVATIONS FOR THE
PUTNAM COUNTY
GOVERNMENTAL COMPLEX
PALATKA, FL

SVN #00505

DATE: 04/25/07

DRAWN BY: O.A.M.

CHECKED BY: H.J.M.

REVISIONS:

OVERALL FLOOR PLAN

SHEET
A0.1

OF

RENOVATIONS TO P.C. GOV. COMPLEX

RENOVATIONS TO P.C. GOV. COMPLEX

RENOVATIONS TO P.C. GOV. COMPLEX

ALL RIGHTS RESERVED. NO PART OF THIS DRAWING IS TO BE REPRODUCED OR TRANSMITTED IN ANY FORM OR BY ANY MEANS, ELECTRONIC OR MECHANICAL, INCLUDING PHOTOCOPYING, RECORDING, OR BY ANY INFORMATION STORAGE AND RETRIEVAL SYSTEM, WITHOUT THE WRITTEN PERMISSION OF SKINNER VIGNOLA McLEAN, INC.

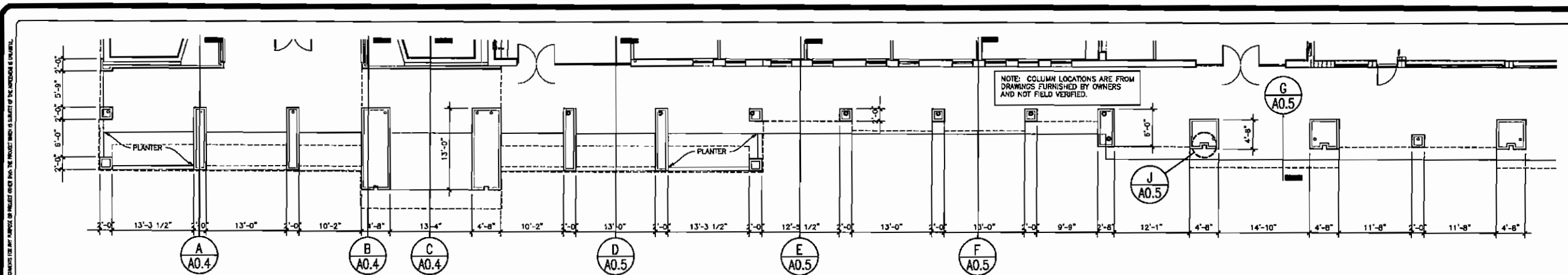

PARTIAL PLAN

SCALE: 1/8"=1'-0"

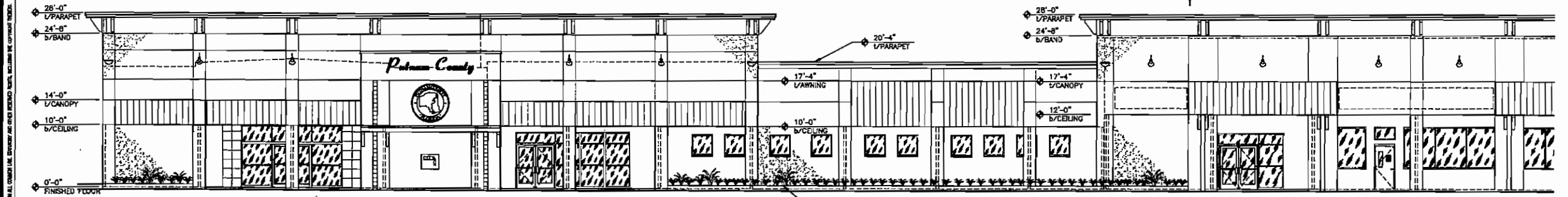

PARTIAL ELEVATION

SCALE: 1/8"=1'-0"

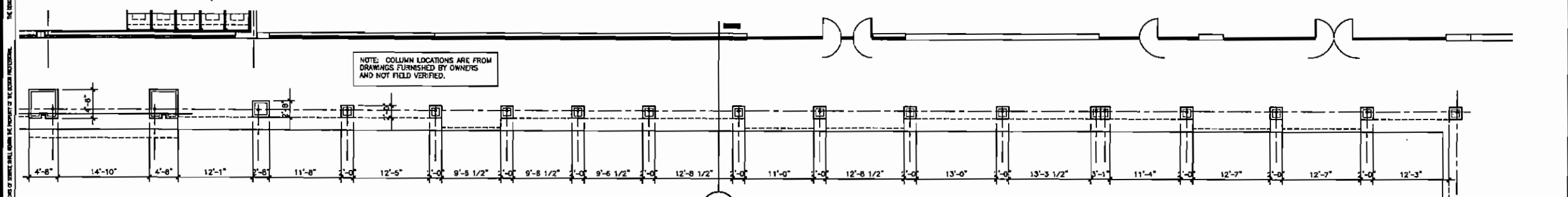

PARTIAL PLAN

SCALE: 1/8"=1'-0"



PARTIAL ELEVATION

SCALE: 1/8"=1'-0"

SKINNER VIGNOLA McLEAN, INC.
 ARCHITECTS & PLANNERS
 1628 N. W. 6th Street
 Gainesville, Florida 32609
 Florida Certificate No. AA-3478
 (352) 378-4400
 FAX (352) 377-5378

**RENOVATIONS FOR THE
 PUTNAM COUNTY
 GOVERNMENTAL COMPLEX**
 PALATKA, FL
 SYM #00505

Howard J. McLean, Jr.
 License #AR00012126

DATE: 04/25/07
 DRAWN BY: D.A.M.
 CHECKED BY: H.J.M.
 REVISIONS:

FACADE PLAN & ELEVATIONS
 SHEET
A0.2
 OF

RENOVATIONS TO P.C. GOV. COMPLEX

RENOVATIONS TO P.C. GOV. COMPLEX

RENOVATIONS TO P.C. GOV. COMPLEX

ALL RIGHTS RESERVED. NO PART OF THIS DRAWING IS TO BE REPRODUCED OR TRANSMITTED IN ANY FORM OR BY ANY MEANS, ELECTRONIC OR MECHANICAL, INCLUDING PHOTOCOPYING, RECORDING, OR BY ANY INFORMATION STORAGE AND RETRIEVAL SYSTEM, WITHOUT THE WRITTEN PERMISSION OF THE ARCHITECT.

RENOVATIONS TO P.C. GOV. COMPLEX

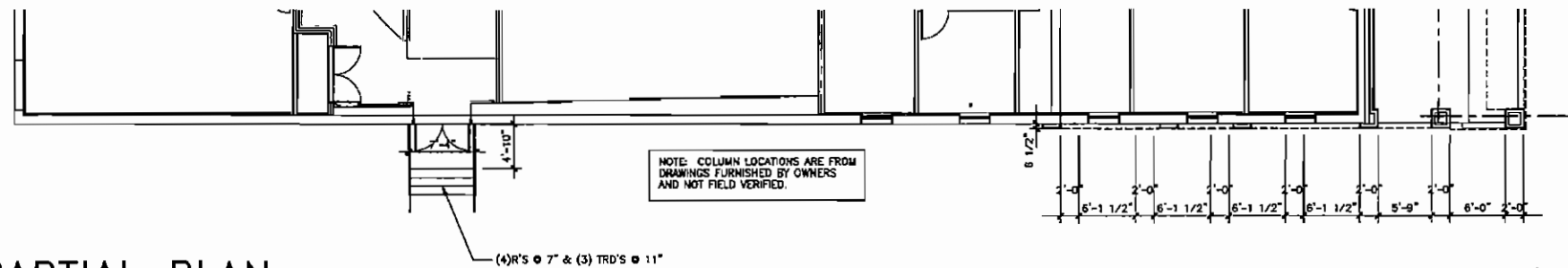

PARTIAL PLAN

SCALE: 1/8"=1'-0"

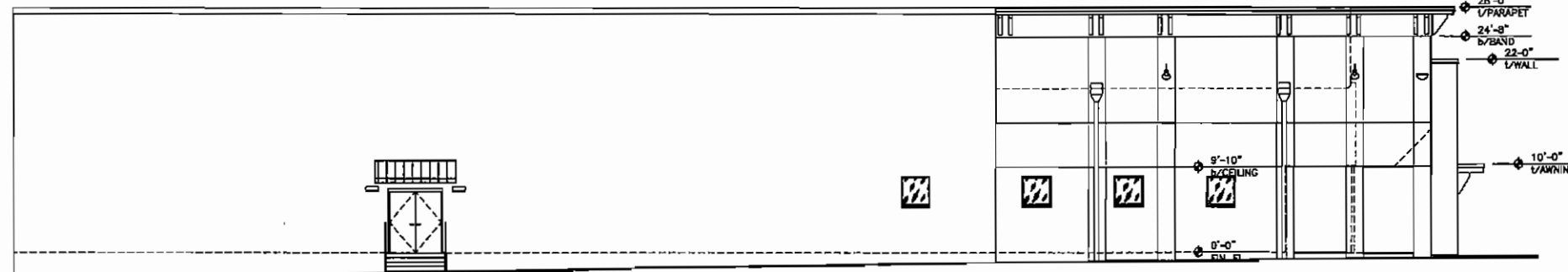

EAST ELEVATION

SCALE: 1/8"=1'-0"

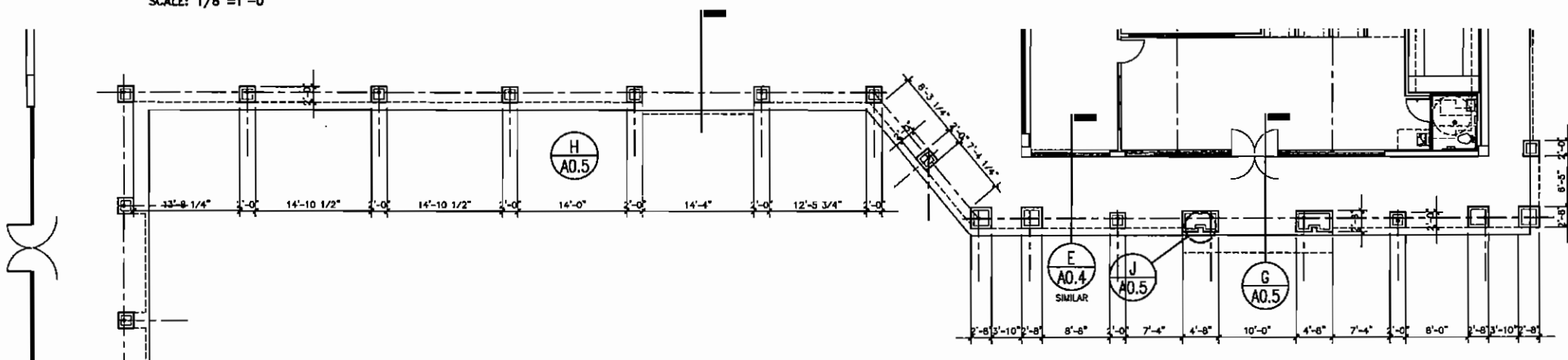

PARTIAL PLAN

SCALE: 1/8"=1'-0"

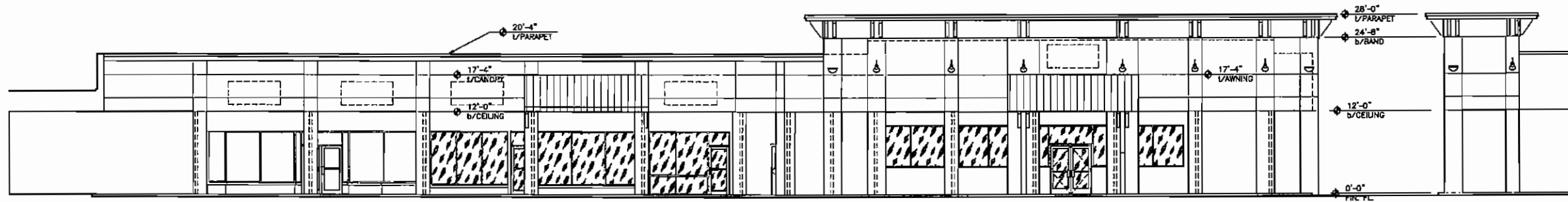

PARTIAL ELEVATION

SCALE: 1/8"=1'-0"

SKINNER VIGNOLA McLEAN, INC.
 ARCHITECTS & PLANNERS
 1628 N. W. 6th Street
 Gainesville, Florida 32609
 Florida Certificate No. AA3478
 (352) 378-4400
 FAX (352) 377-5378

RENOVATIONS FOR THE
 PUTNAM COUNTY
 GOVERNMENTAL COMPLEX
 PALATKA, FL
 SYM #00505

DATE: 03/25/07
 DRAWN BY: D.A.M.
 CHECKED BY: H.J.M.

REVISIONS:

FAÇADE PLAN & ELEVATIONS

SHEET
A0.3

OF

RENOVATIONS TO P.C. GOV. COMPLEX

RENOVATIONS TO P.C. GOV. COMPLEX

RENOVATIONS TO P.C. GOV. COMPLEX
 ALL REVISIONS, TYPING, CHANGES, CORRECTIONS, ETC. SHALL BE MADE AND OTHER DOCUMENTS IN CONNECTION WITH THIS PROJECT SHALL BE THE PROPERTY OF THE ARCHITECT. THE ARCHITECT ASSUMES NO LIABILITY FOR THE ACCURACY OF THE INFORMATION SHOWN HEREON. THE ARCHITECT'S OFFICE SHALL BE RESPONSIBLE FOR THE ACCURACY OF THE INFORMATION SHOWN HEREON. THE ARCHITECT'S OFFICE SHALL BE RESPONSIBLE FOR THE ACCURACY OF THE INFORMATION SHOWN HEREON.

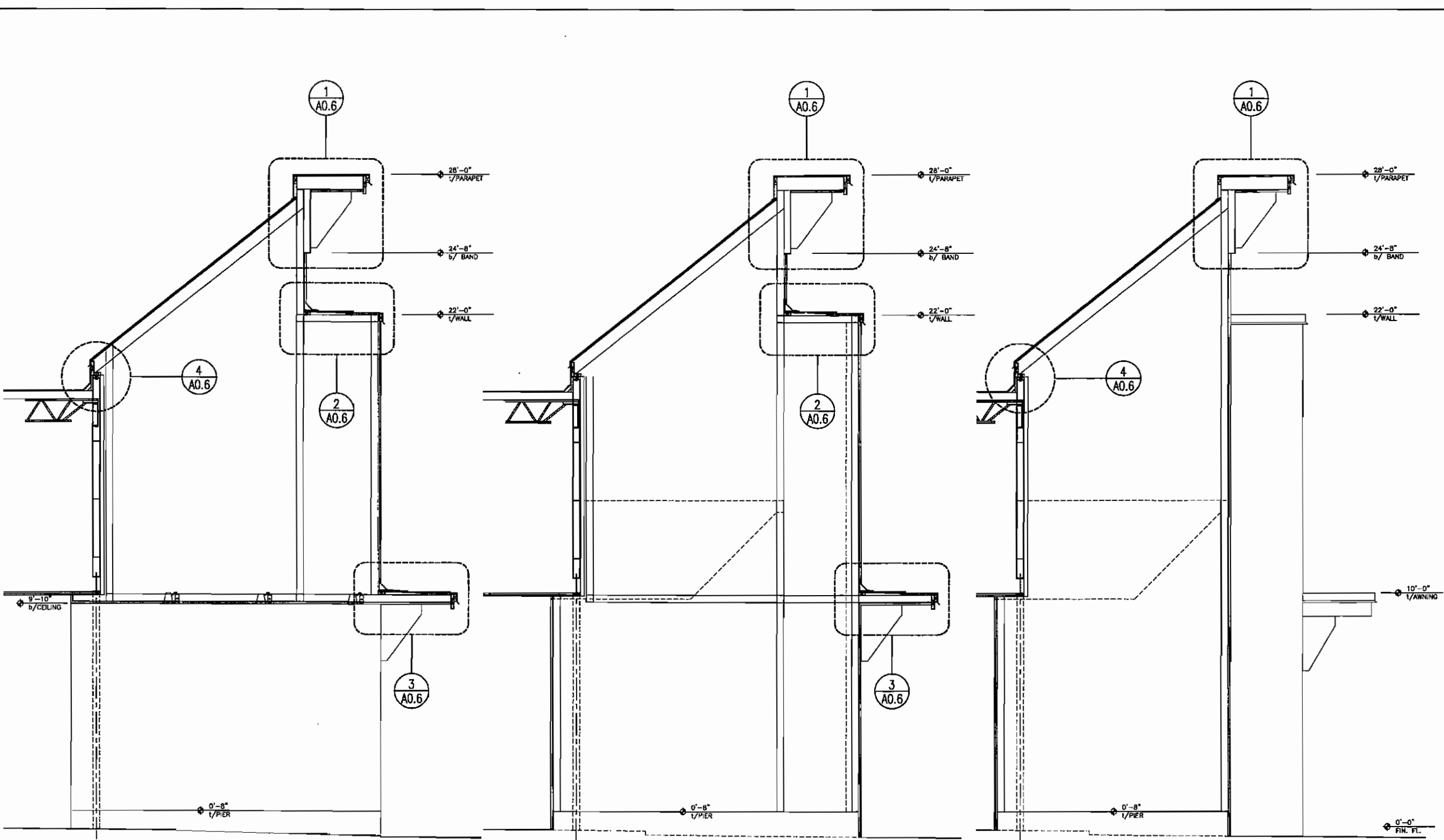

SECTION C
 SCALE: 3/4"=1'-0"

SECTION B
 SCALE: 3/4"=1'-0"

SECTION A
 SCALE: 3/4"=1'-0"

SKINNER VIGNOLA McLEAN, INC.
 ARCHITECTS & PLANNERS
 1628 N. W. 6th Street
 Gainesville, Florida 32609
 Florida Certificate No. AA-3478
 (352) 378-4400
 FAX (352) 377-5378

**RENOVATIONS FOR THE
 PUTNAM COUNTY
 GOVERNMENTAL COMPLEX**
 PALATKA, FL
 SV# #00505

DATE: 04/25/07
 DRAWN BY: D.A.M.
 CHECKED BY: H.J.M.
 REVISIONS:
 FACADE SECTS & DETAILS
 SHEET

A0.4

RENOVATIONS TO P.C. GOV. COMPLEX

RENOVATIONS TO P.C. GOV. COMPLEX
 ALL REVISIONS SHALL BE MADE IN ACCORDANCE WITH THE REVISIONS SHEET. THE DESIGN PROFESSIONAL SHALL BE RESPONSIBLE FOR THE PROTECTION OF THE PROJECT FROM THE PROJECT OWNER. SEE THE CONTRACT FOR THE PROJECT FOR THE PROJECT OWNER'S NAME. SEE THE CONTRACT FOR THE PROJECT FOR THE PROJECT OWNER'S NAME.

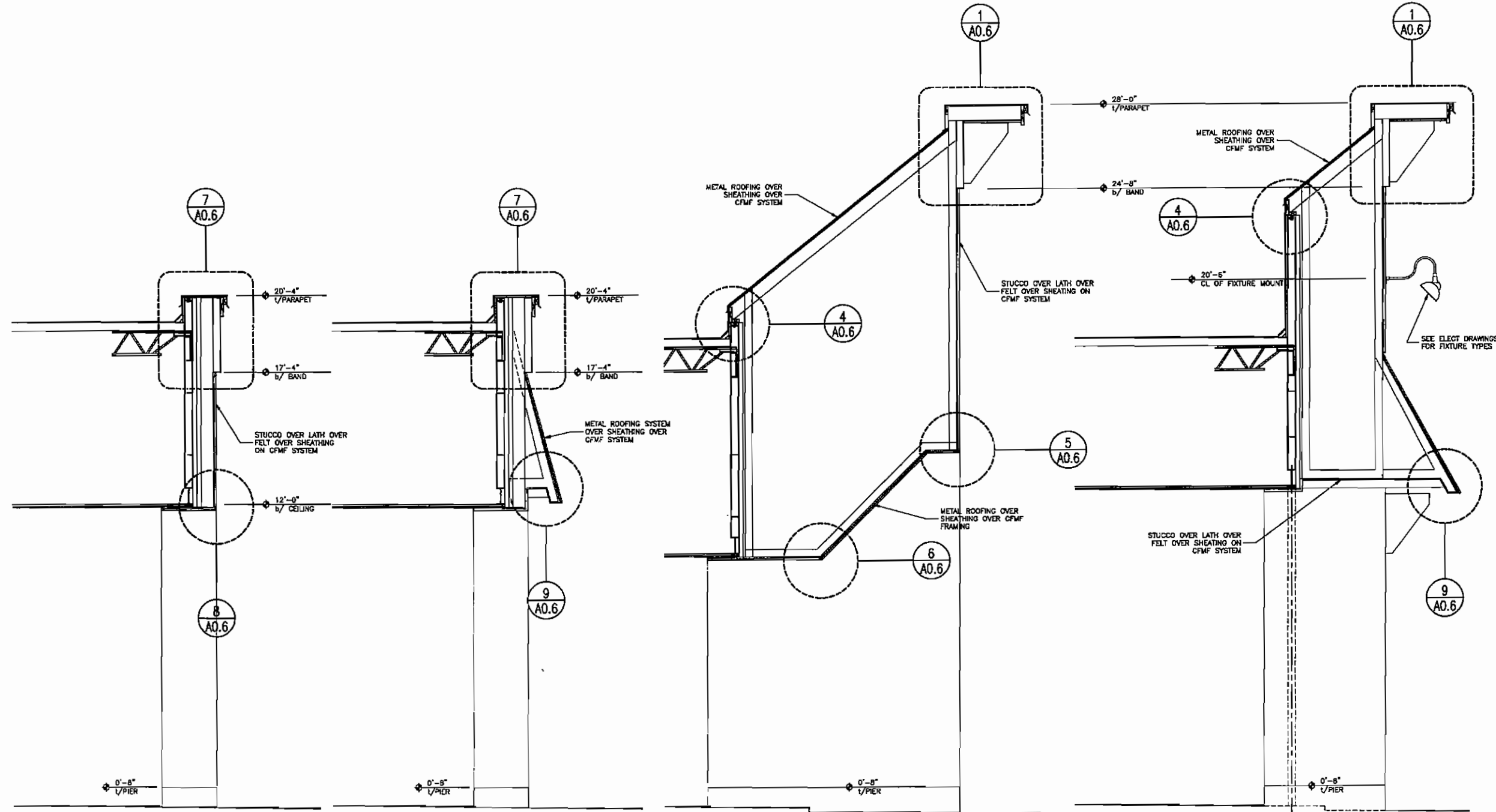

SECTION G
 SCALE: 1/2"=1'-0"

SECTION F
 SCALE: 1/2"=1'-0"

SECTION E
 SCALE: 1/2"=1'-0"

SECTION D
 SCALE: 1/2"=1'-0"

SKINNER VIGNOLA McLEAN, INC.
 ARCHITECTS & PLANNERS
 1628 N. W. 6th Street
 Gainesville, Florida 32609
 Florida Certificate No. AA3478
 (352) 378-4400
 FAX (352) 377-5378

RENOVATIONS FOR THE
 PUTNAM COUNTY
 GOVERNMENTAL COMPLEX
 PALATKA, FL
 SYM #00505

DATE: 04/25/07
 DRAWN BY: D.A.M.
 CHECKED BY: H.J.M.
 REVISIONS:
 FACADE SECTS & DETS
 SHEET
A0.5
 OF

RENOVATIONS TO P.C. GOV. COMPLEX

RENOVATIONS TO P.C. GOV. COMPLEX

ALL WORK SHALL BE IN ACCORDANCE WITH THE LATEST EDITIONS OF THE INTERNATIONAL BUILDING CODES AND ALL OTHER APPLICABLE CODES AND REGULATIONS. THE CONTRACTOR SHALL BE RESPONSIBLE FOR OBTAINING ALL NECESSARY PERMITS AND APPROVALS FROM THE LOCAL JURISDICTIONS. THE CONTRACTOR SHALL BE RESPONSIBLE FOR OBTAINING ALL NECESSARY PERMITS AND APPROVALS FROM THE LOCAL JURISDICTIONS. THE CONTRACTOR SHALL BE RESPONSIBLE FOR OBTAINING ALL NECESSARY PERMITS AND APPROVALS FROM THE LOCAL JURISDICTIONS.

RENOVATIONS TO P.C. GOV. COMPLEX

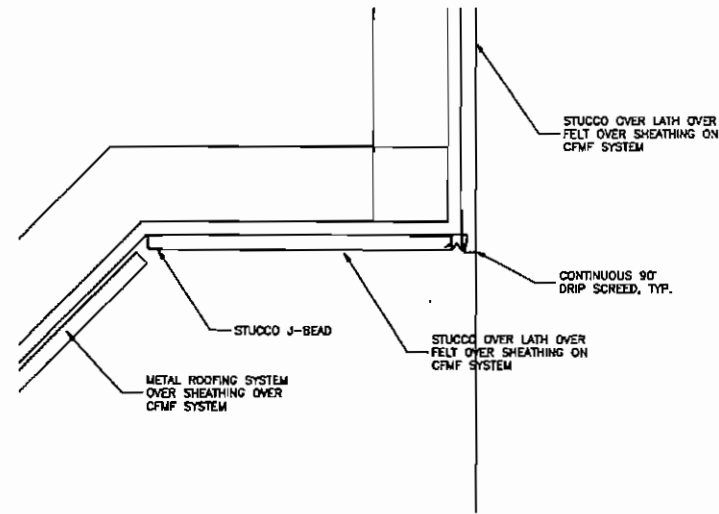

DETAIL 5
SCALE: 1 1/2"=1'-0"

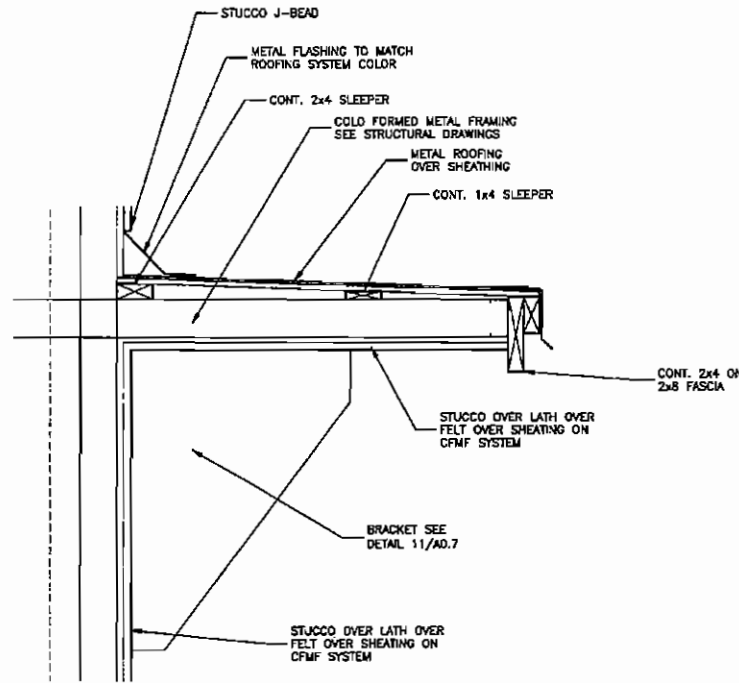

DETAIL 2
SCALE: 1 1/2"=1'-0"

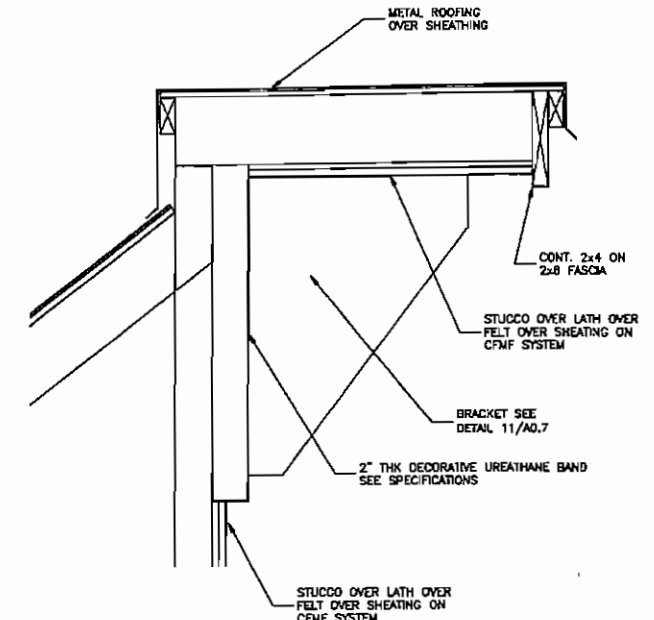

DETAIL 1
SCALE: 1 1/2"=1'-0"

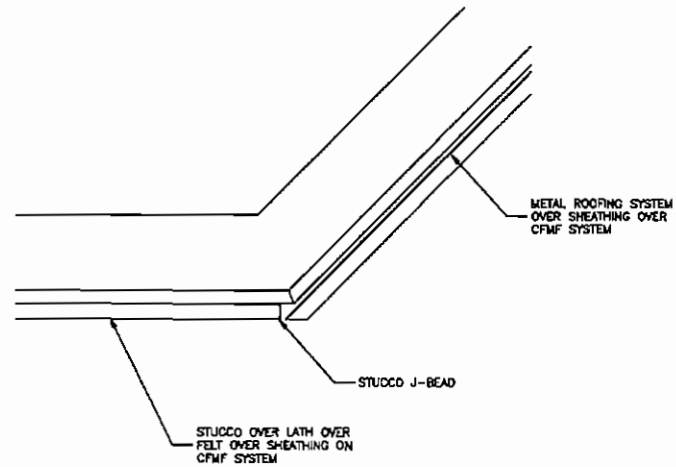

DETAIL 6
SCALE: 1 1/2"=1'-0"

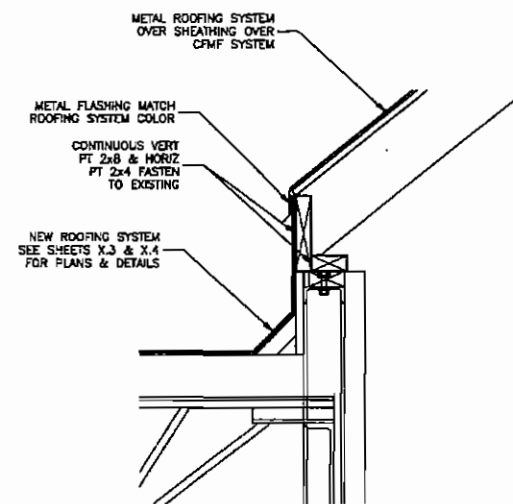

DETAIL 4
SCALE: 1 1/2"=1'-0"

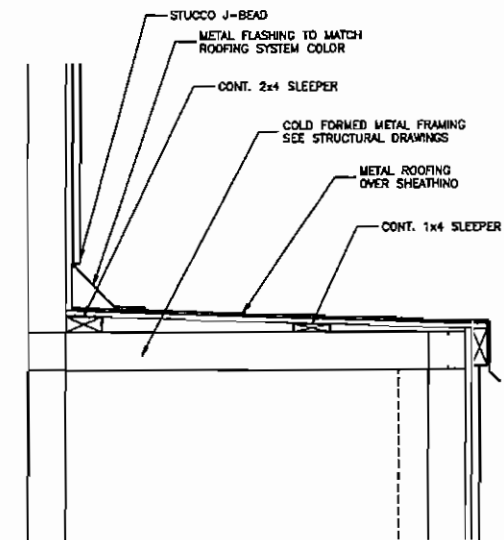

DETAIL 2
SCALE: 1 1/2"=1'-0"

SKINNER VIGNOLA McLEAN, INC.

ARCHITECTS & PLANNERS

1628 N. W. 6th Street
Gainesville, Florida 32609
Florida Certificate No. AA3478
(352) 378-4400
FAX (352) 377-5378



RENOVATIONS FOR THE

PUTNAM COUNTY
GOVERNMENTAL COMPLEX
PALATKA, FL

SYM #00505

Harold J. Jackson, Jr.
License # AB0017426

DATE: 04/25/07

DRAWN BY: D.A.M.

CHECKED BY: H.J.M.

REVISIONS:

FACADE SECTS & DETAILS

SHEET

A0.6

RENOVATIONS TO P.C. GOV. COMPLEX

RENOVATIONS TO P.C. GOV. COMPLEX

RENOVATIONS TO P.C. GOV. COMPLEX

RENOVATIONS TO P.C. GOV. COMPLEX

ALL MATERIALS, FINISHES, COLORS, FIELD, TILES, SIZES AND OTHER CHARACTERISTICS AND DIMENSIONS SHOWN ON THESE DRAWINGS ARE TO BE USED UNLESS OTHERWISE SPECIFIED. THE CONTRACTOR SHALL BE RESPONSIBLE FOR VERIFYING THE ACCURACY OF ALL DIMENSIONS AND MATERIALS SHOWN ON THESE DRAWINGS. THE CONTRACTOR SHALL BE RESPONSIBLE FOR VERIFYING THE ACCURACY OF ALL DIMENSIONS AND MATERIALS SHOWN ON THESE DRAWINGS. THE CONTRACTOR SHALL BE RESPONSIBLE FOR VERIFYING THE ACCURACY OF ALL DIMENSIONS AND MATERIALS SHOWN ON THESE DRAWINGS.

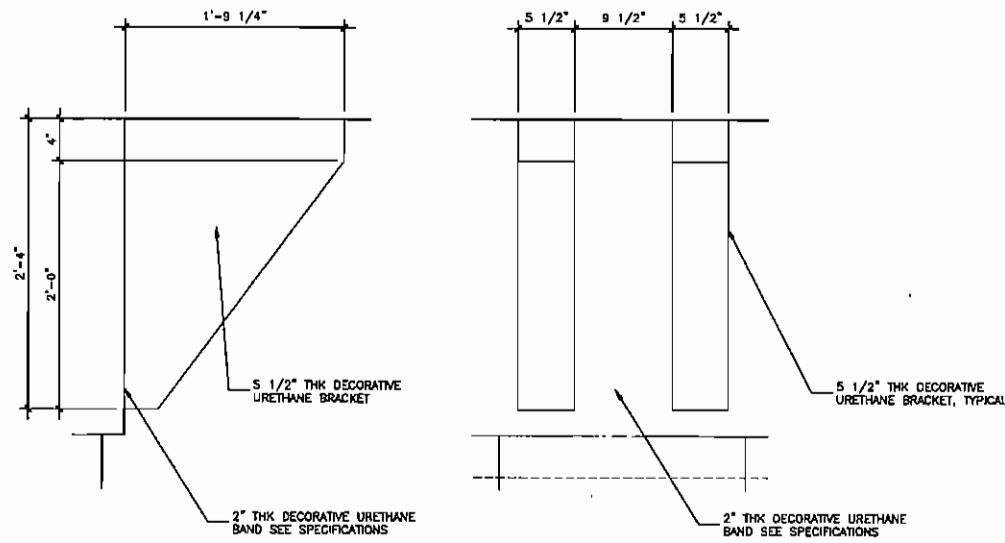

DETAIL

SCALE: 1 1/2"=1'-0"

11
A0.7

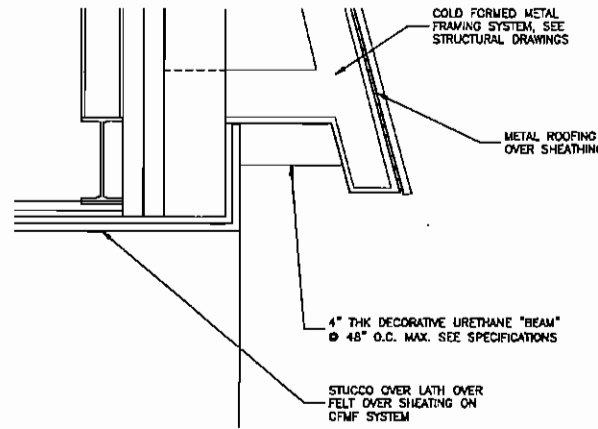

DETAIL

SCALE: 1 1/2"=1'-0"

9
A0.7

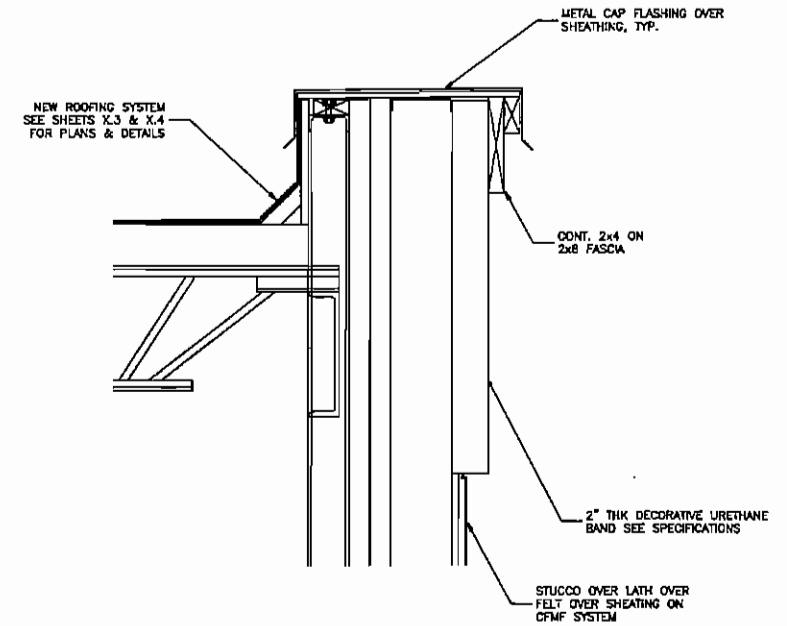

DETAIL

SCALE: 1 1/2"=1'-0"

7
A0.7

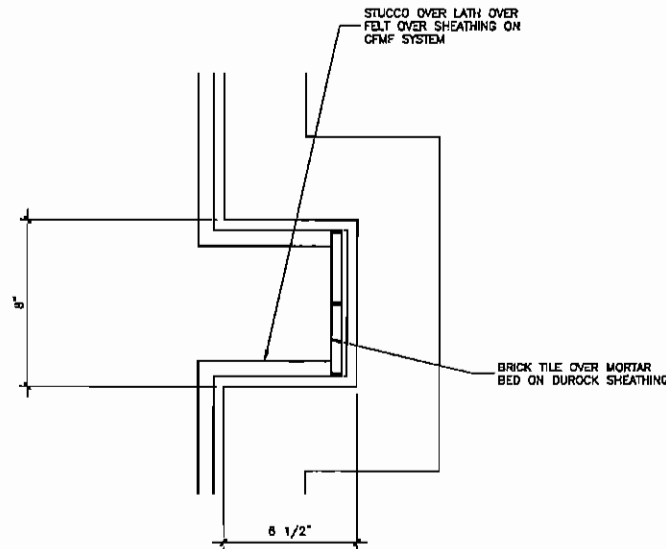

DETAIL

SCALE: 3"=1'-0"

10
A0.7

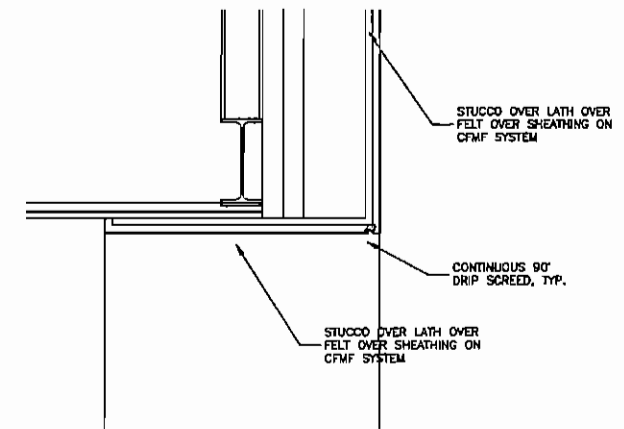

DETAIL

SCALE: 1 1/2"=1'-0"

8
A0.7

SKINNER VIGNOLA McLEAN, INC.

ARCHITECTS & PLANNERS

1628 N. W. 8th Street
Gainesville, Florida 32609
Florida Certificate No. AA3478
(352) 378-4400
FAX (352) 377-5378



RENOVATIONS FOR THE

PUTNAM COUNTY

GOVERNMENTAL COMPLEX

PALATKA, FL. SVN #00505

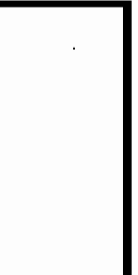

Issued: 1/14/07
License: #00001125

DATE: 04/25/07

DRAWN BY: D.A.M.

CHECKED BY: H.J.M.

REVISIONS:

FACADE SECTS & DETAILS

SHEET

A0.7

RENOVATIONS TO P.C. GOV. COMPLEX

RENOVATIONS TO P.C. GOV. COMPLEX

RENOVATIONS TO P.C. GOV. COMPLEX

RENOVATIONS TO P.C. GOV. COMPLEX

RENOVATIONS TO P.C. GOV. COMPLEX

ALL WORK SHALL BE IN ACCORDANCE WITH THE LATEST EDITIONS OF THE INTERNATIONAL BUILDING CODES AND ALL OTHER REGULATIONS AND ORDINANCES. THE DESIGN PROFESSIONAL SHALL BE RESPONSIBLE FOR THE DESIGN PROFESSIONAL'S DESIGN. THE DESIGN PROFESSIONAL SHALL BE RESPONSIBLE FOR THE DESIGN PROFESSIONAL'S DESIGN. THE DESIGN PROFESSIONAL SHALL BE RESPONSIBLE FOR THE DESIGN PROFESSIONAL'S DESIGN.

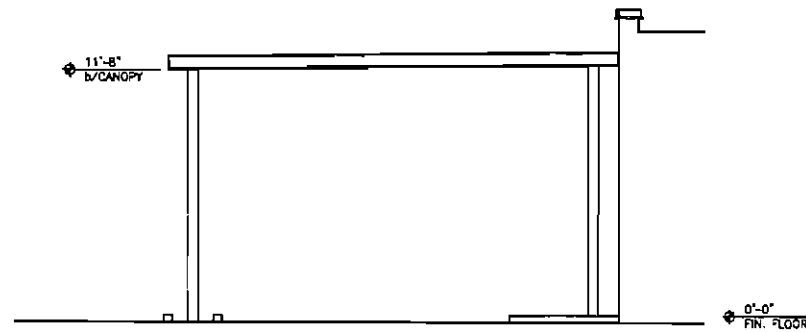

WEST ELEVATION

SCALE: 1/4"=1'-0"

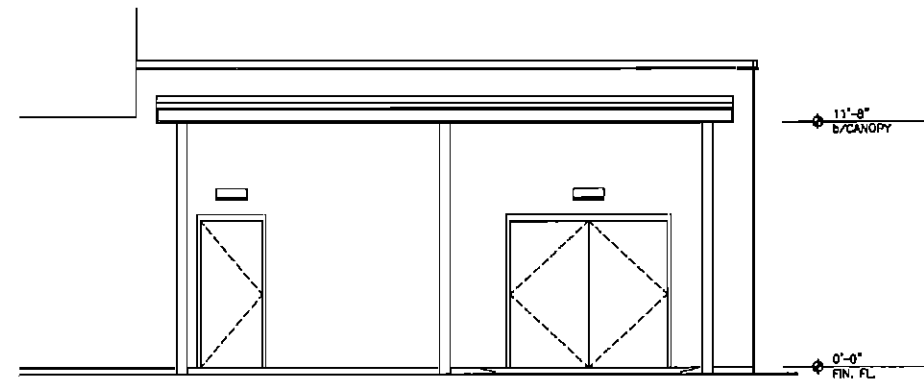

NORTH ELEVATION

SCALE: 1/4"=1'-0"

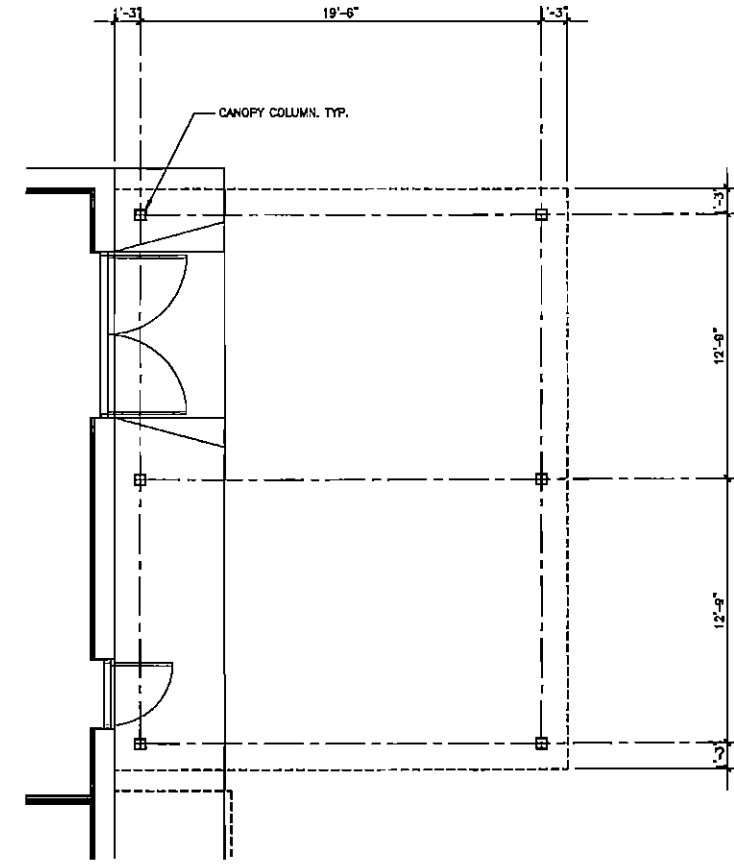

CANOPY PLAN

SCALE: 1/4"=1'-0"

SKINNER VIGNOLA McLEAN, INC.
ARCHITECTS & PLANNERS



1628 N. W. 6th Street
Gainesville, Florida 32609
Florida Certificate No. AA3478
(352) 378-4400
FAX (352) 377-5378

RENOVATIONS FOR THE
PUTNAM COUNTY
GOVERNMENTAL COMPLEX
PALATKA, FL SVM #00505

Howard J. McLean, Jr.
License #00014128

DATE: 04/25/07

DRAWN BY: D.A.M.

CHECKED BY: H.J.M.

REVISIONS:

CANOPY PLAN
& ELEVATIONS

SHEET

A0.8

02

RENOVATIONS TO P.C. GOV. COMPLEX

RENOVATIONS TO P.C. GOV. COMPLEX

RENOVATIONS TO P.C. GOV. COMPLEX
 ALL REVISIONS, PLANS, SPECIFICATIONS, QUANTITIES, NOTES, AND OTHER DOCUMENTS AND INSTRUMENTS PERTAINING TO THIS PROJECT SHALL BE THE PROPERTY OF THE OWNER. THE OWNER PROFESSIONAL SHALL BE RESPONSIBLE FOR THE PROTECTION OF THE PROJECT AND SHALL BE RESPONSIBLE FOR THE PROTECTION OF THE PROJECT. THE OWNER PROFESSIONAL SHALL BE RESPONSIBLE FOR THE PROTECTION OF THE PROJECT AND SHALL BE RESPONSIBLE FOR THE PROTECTION OF THE PROJECT.

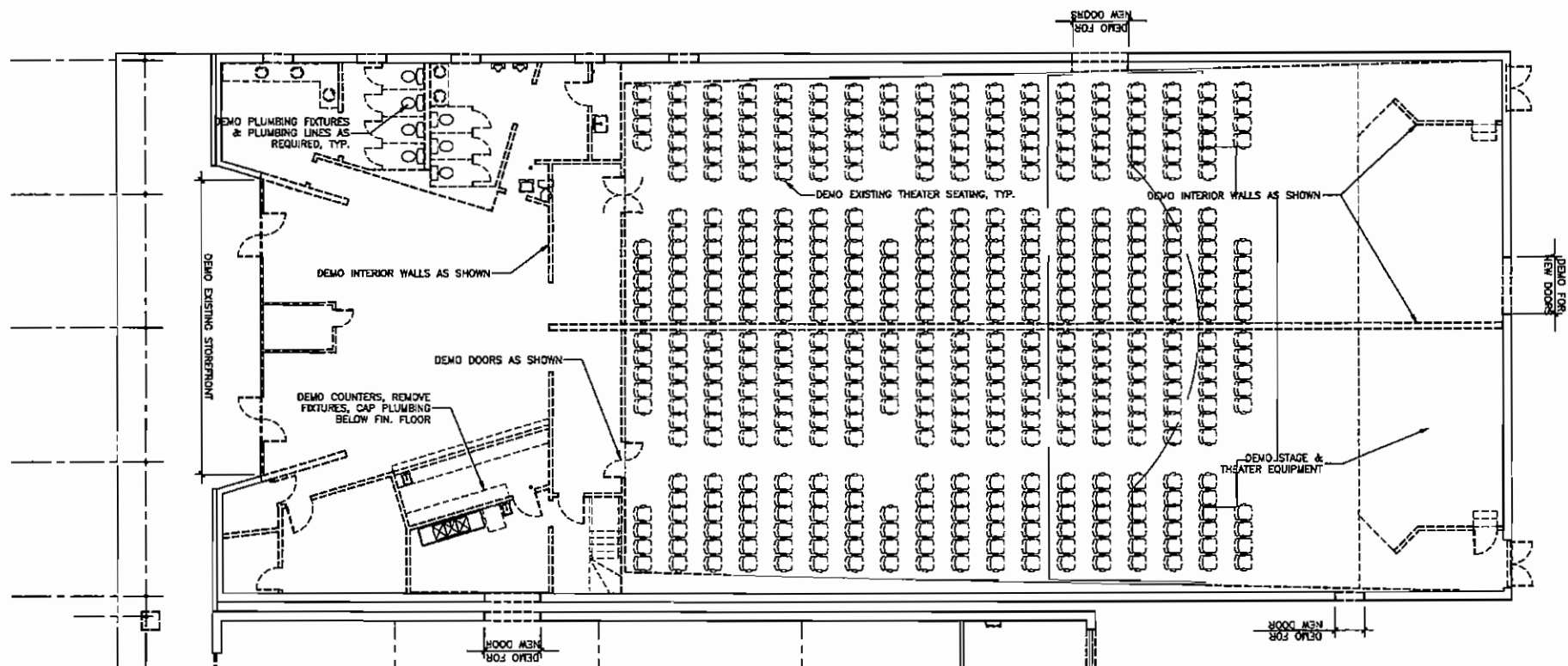

2nd FLOOR PLAN

SCALE: 1/8"=1'-0"

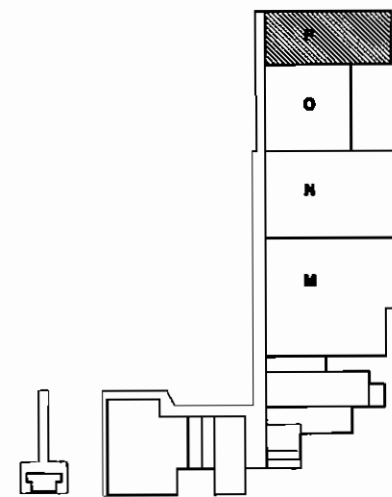
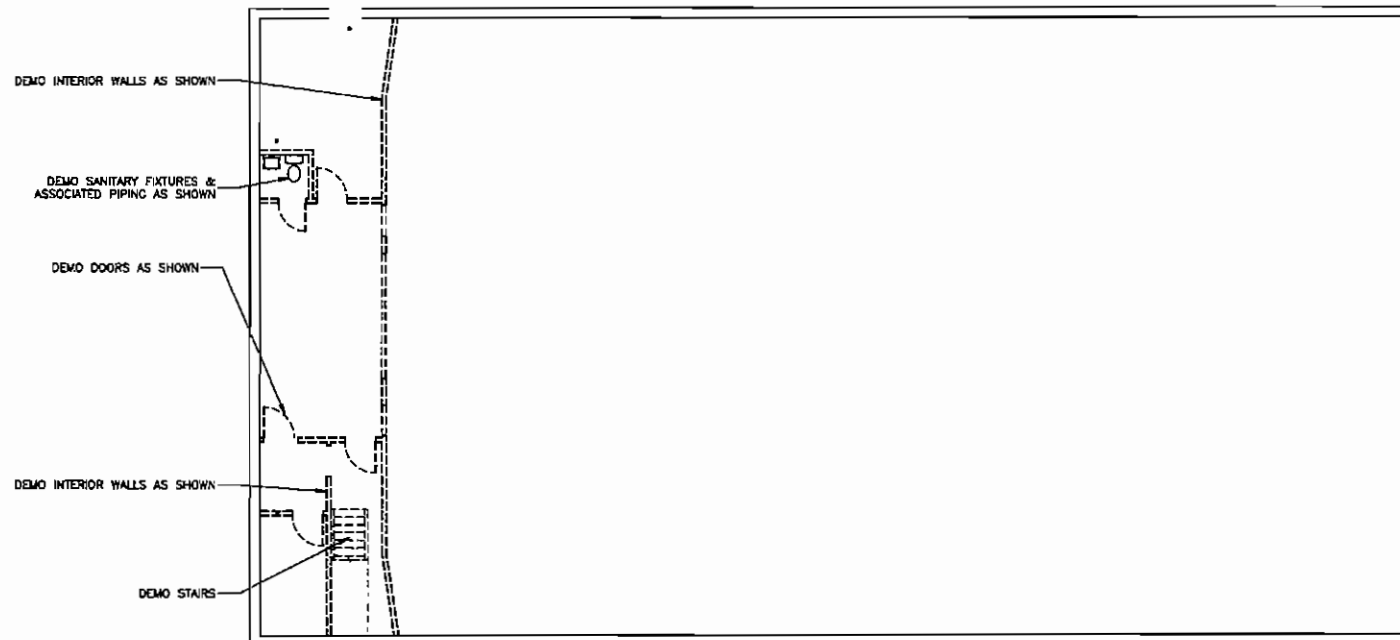

SKINNER VIGNOLA McLEAN, INC.
 ARCHITECTS & PLANNERS
 1628 N. W. 6th Street
 Gainesville, Florida 32609
 Florida Certificate No. AA3478
 (352) 378-4400
 FAX (352) 377-5378

RENOVATIONS FOR THE
 PUTNAM COUNTY
 GOVERNMENTAL COMPLEX
 PALATKA, FL
 SVM #00505

Howard J. McLean, Jr.
 License #00001478

DATE: 04/25/07
 DRAWN BY: D.A.M.
 CHECKED BY: H.J.M.
 REVISIONS:

BLDG "P"
 DEMO PLANS
 SHEET

A1.1

RENOVATIONS TO P.C. GOV. COMPLEX

RENOVATIONS TO P.C. GOV. COMPLEX

ALL DIMENSIONS UNLESS OTHERWISE SPECIFIED ARE IN FEET AND INCHES. DIMENSIONS ARE TO FACE UNLESS OTHERWISE SPECIFIED. THE OWNER REPRESENTS AND WARRANTS THAT THE INFORMATION PROVIDED IS TRUE AND CORRECT. THE ARCHITECT ASSUMES NO LIABILITY FOR ANY DAMAGE OR INJURY TO PERSONS OR PROPERTY CAUSED BY THE USE OF THIS DOCUMENT OR ANY PART THEREOF. THE ARCHITECT ASSUMES NO LIABILITY FOR ANY DAMAGE OR INJURY TO PERSONS OR PROPERTY CAUSED BY THE USE OF THIS DOCUMENT OR ANY PART THEREOF.

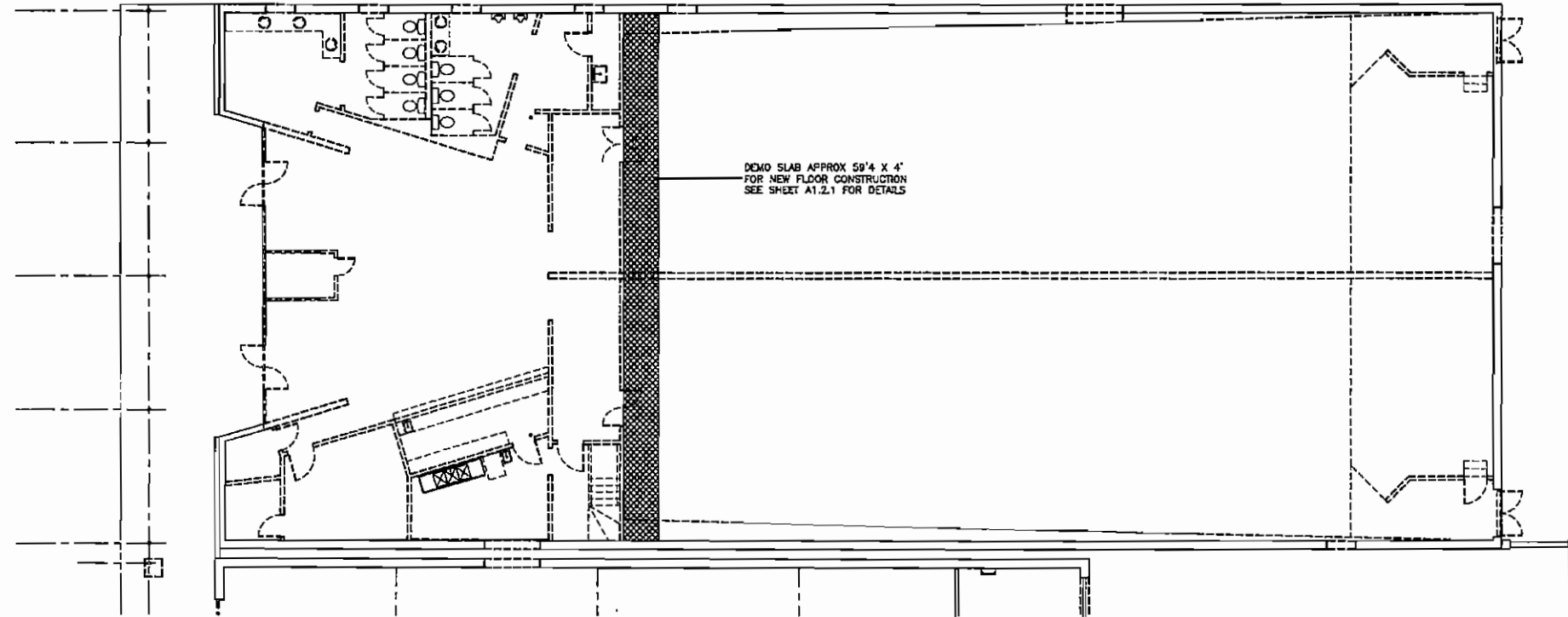

1st FLOOR PLAN

SCALE: 1/8"=1'-0"

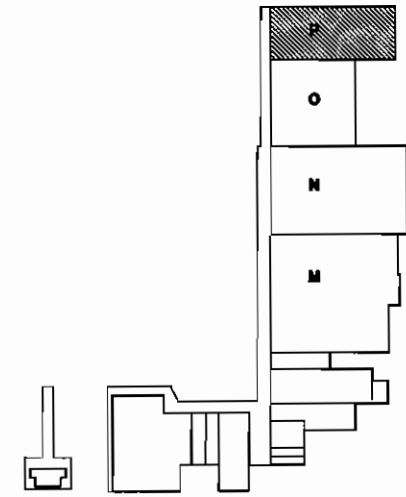

KEY PLAN

SKINNER VIGNOLA McLEAN, INC.

ARCHITECTS & PLANNERS

1628 N. W. 6th Street
Gainesville, Florida 32609
Florida Certificate No. AA3478
(352) 378-4400
FAX (352) 377-5378

RENOVATIONS FOR THE
PUTNAM COUNTY
GOVERNMENTAL COMPLEX

PALATKA, FL
SYM #00505

DATE: 04/25/07

DRAWN BY: D.A.M.

CHECKED BY: H.J.M.

REVISIONS:

- ▲
- ▲
- ▲
- ▲
- ▲

BLDG "P"
DEMO PLANS

SHEET

A1.1.1

OF

RENOVATIONS TO P.C. GOV. COMPLEX

RENOVATIONS TO P.C. GOV. COMPLEX

RENOVATIONS TO P.C. GOV. COMPLEX

RENOVATIONS TO P.C. GOV. COMPLEX

ROOM FINISH SCHEDULE									
NO.	DESCRIPTION	FLOOR	WALL	CEILING	TYPE	REMARKS	NOTES		
P100	LOBBY	POURED TILE	WOOD	PAINTED	WOOD GYPSUM BOARD	WOOD WAINSCOT			
P101	HALL	CARPET	PAINTED	INSULATED	WOOD GYPSUM BOARD				
P102	OFFICE	CARPET	PAINTED	INSULATED	WOOD GYPSUM BOARD	INSULATE CEILING			
P103	OFFICE	CARPET	PAINTED	INSULATED	WOOD GYPSUM BOARD	INSULATE CEILING			
P104	OFFICE	CARPET	PAINTED	INSULATED	WOOD GYPSUM BOARD	INSULATE CEILING			
P105	OFFICE	CARPET	PAINTED	INSULATED	WOOD GYPSUM BOARD	INSULATE CEILING			
P106	OFFICE	CARPET	PAINTED	INSULATED	WOOD GYPSUM BOARD	INSULATE CEILING			
P107	AV ROOM	CARPET	PAINTED	INSULATED	WOOD GYPSUM BOARD	INSULATE CEILING			
P108	PRESS ROOM	CARPET	PAINTED	INSULATED	WOOD GYPSUM BOARD	INSULATE CEILING			
P109	MENS RR	CERAMIC TILE	CERAMIC TILE	INSULATED	WOOD GYPSUM BOARD				
P110	WOMENS RR	CERAMIC TILE	CERAMIC TILE	INSULATED	WOOD GYPSUM BOARD				
P111	OFFICE	CARPET	PAINTED	INSULATED	WOOD GYPSUM BOARD				
P112	COMMISSION ROOM	CARPET	PAINTED	INSULATED	WOOD GYPSUM BOARD	WOOD WAINSCOT			
P113	CLOSET	CARPET	PAINTED	INSULATED	WOOD GYPSUM BOARD				
P114	EQUIPMENT ROOM	VCT	PAINTED	INSULATED	WOOD GYPSUM BOARD				
P115	BREAK ROOM	CARPET	PAINTED	INSULATED	WOOD GYPSUM BOARD				
P116	ANTE CHAMBER	VCT	PAINTED	INSULATED	WOOD GYPSUM BOARD				
P117	WOMENS RR	CERAMIC TILE	CERAMIC TILE	INSULATED	WOOD GYPSUM BOARD				
P118	MENS RR	CERAMIC TILE	CERAMIC TILE	INSULATED	WOOD GYPSUM BOARD				
P119	IC ROOM	VCT	PAINTED	INSULATED	WOOD GYPSUM BOARD				
P120	CLOSET "B"	VCT	PAINTED	INSULATED	WOOD GYPSUM BOARD				

DOOR SCHEDULE									
NO.	DESCRIPTION	TYPE	FRAME	GLASS	SWITCH	REMARKS	NOTES		
P100	LOBBY	TYPE A	FL. WD. IN H.M. FRAME	YES					
P101	HALL	TYPE B	S.C. FL. WD. IN H.M. FRAME	NO					
P102	OFFICE	TYPE C	FL. WL. IN H.M. FRAME	NO					
P103	OFFICE	TYPE C	FL. WL. IN H.M. FRAME	NO					
P104	OFFICE	TYPE C	FL. WL. IN H.M. FRAME	NO					
P105	OFFICE	TYPE C	FL. WL. IN H.M. FRAME	NO					
P106	OFFICE	TYPE C	FL. WL. IN H.M. FRAME	NO					
P107	AV ROOM	TYPE D	FL. WL. IN H.M. FRAME W/ GLASS LITE	NO					
P108	PRESS ROOM	TYPE D	FL. WL. IN H.M. FRAME W/ GLASS LITE	NO					
P109	MENS RR	TYPE E	S.C. FL. WD. IN H.M. FRAME	NO					
P110	WOMENS RR	TYPE E	S.C. FL. WD. IN H.M. FRAME	NO					
P111	OFFICE	TYPE C	FL. WL. IN H.M. FRAME	NO					
P112	COMMISSION ROOM	TYPE D	FL. WL. IN H.M. FRAME W/ GLASS LITE	NO					
P113	CLOSET	TYPE B	S.C. FL. WD. IN H.M. FRAME	NO					
P114	EQUIPMENT ROOM	TYPE B	S.C. FL. WD. IN H.M. FRAME	NO					
P115	BREAK ROOM	TYPE C	FL. WL. IN H.M. FRAME	NO					
P116	ANTE CHAMBER	TYPE D	FL. WL. IN H.M. FRAME W/ GLASS LITE	NO					
P117	WOMENS RR	TYPE E	S.C. FL. WD. IN H.M. FRAME	NO					
P118	MENS RR	TYPE E	S.C. FL. WD. IN H.M. FRAME	NO					
P119	IC ROOM	TYPE B	S.C. FL. WD. IN H.M. FRAME	NO					
P120	CLOSET "B"	TYPE B	S.C. FL. WD. IN H.M. FRAME	NO					

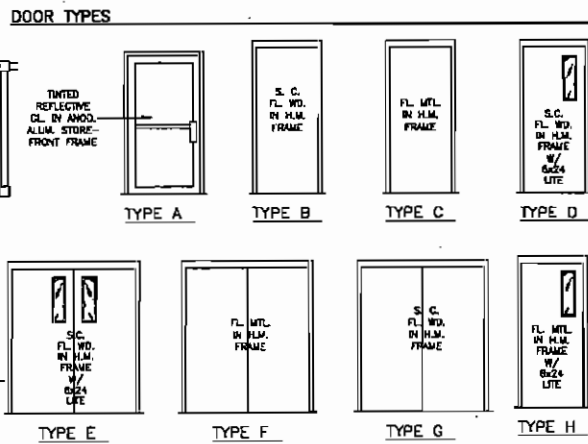
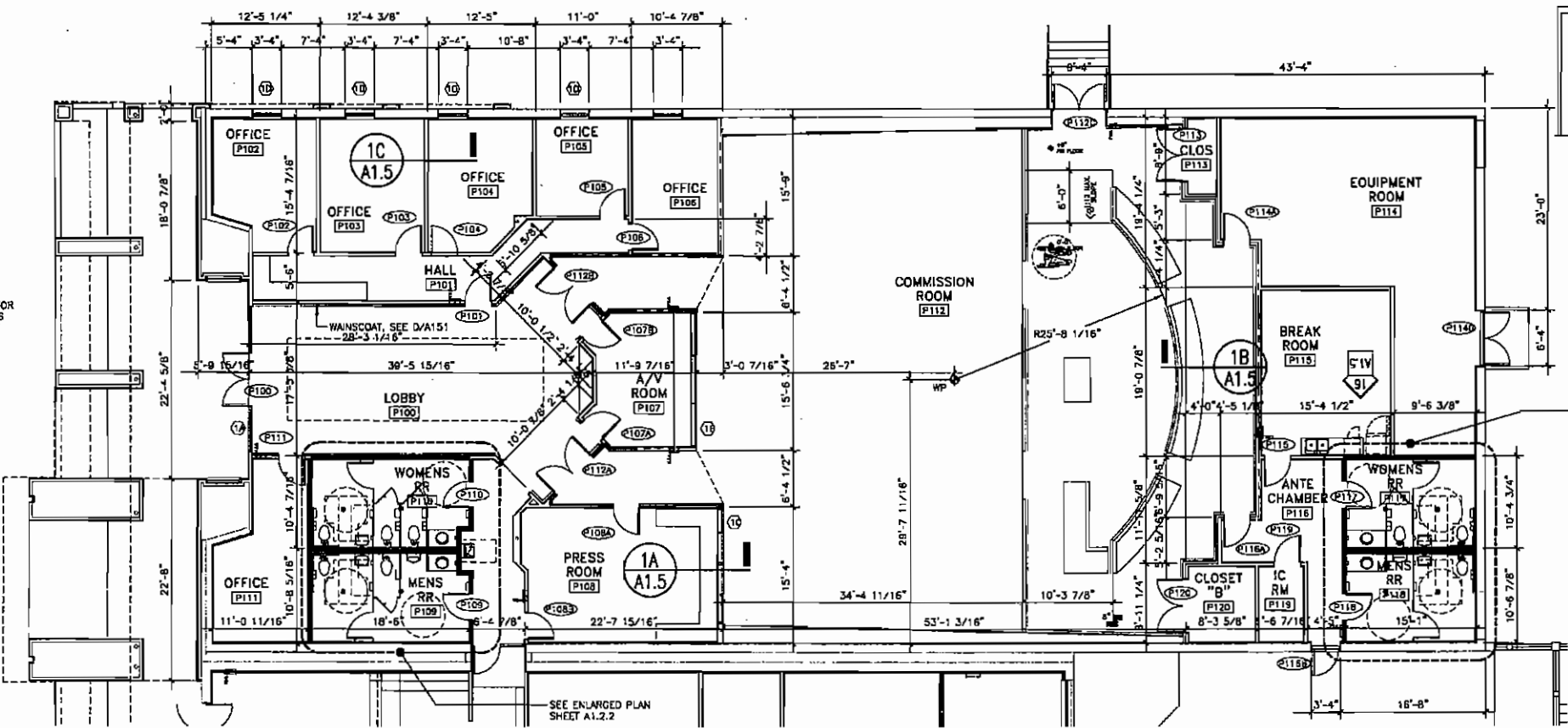
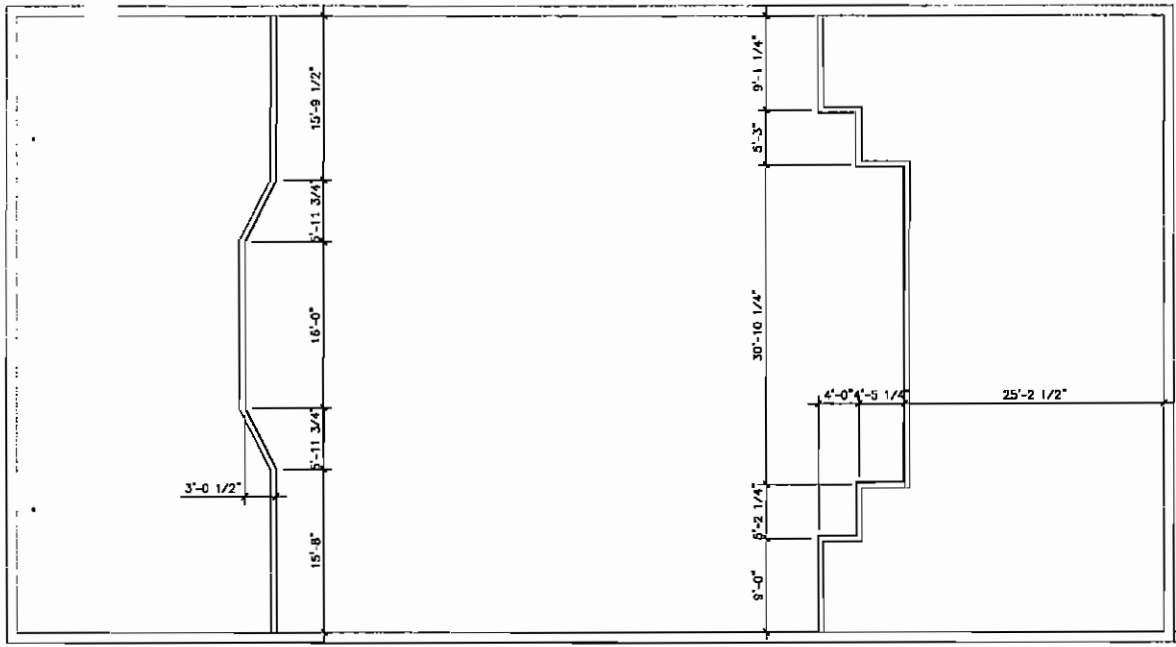

RENOVATIONS TO P.C. GOV. COMPLEX

SKINNER VIGNOLA McLEAN, INC.
ARCHITECTS & PLANNERS
1628 N. W. 6th Street
Gainesville, Florida 32609
Florida Certificate No. A13478
(352) 378-4400
FAX (352) 377-5378

RENOVATIONS FOR THE
PUTNAM COUNTY
GOVERNMENTAL COMPLEX
PALATKA, FL
SVM #00505

DATE: 04/25/07
DRAWN BY: D.A.M.
CHECKED BY: H.J.M.
REVISIONS:
BLDG "P"
FLOOR PLAN
SHEET
A1.2
OF

RENOVATIONS TO P.C. GOV. COMPLEX

RENOVATIONS TO P.C. GOV. COMPLEX

ALL RIGHTS RESERVED. CONTRACTOR SHALL VERIFY ALL DIMENSIONS AND LOCATIONS PRIOR TO CONSTRUCTION. AS NECESSARY, THE CONTRACTOR SHALL BE RESPONSIBLE FOR OBTAINING ALL NECESSARY PERMITS AND APPROVALS FROM THE APPROPRIATE AGENCIES. THE CONTRACTOR SHALL BE RESPONSIBLE FOR OBTAINING ALL NECESSARY PERMITS AND APPROVALS FROM THE APPROPRIATE AGENCIES.

RENOVATIONS TO P.C. GOV. COMPLEX

USE OF THESE DOCUMENTS FOR ANY PURPOSE OTHER THAN THAT AUTHORIZED BY THE ARCHITECT IS PROHIBITED. THE ARCHITECT SHALL BE RESPONSIBLE FOR OBTAINING ALL NECESSARY PERMITS AND APPROVALS FROM THE APPROPRIATE AGENCIES.

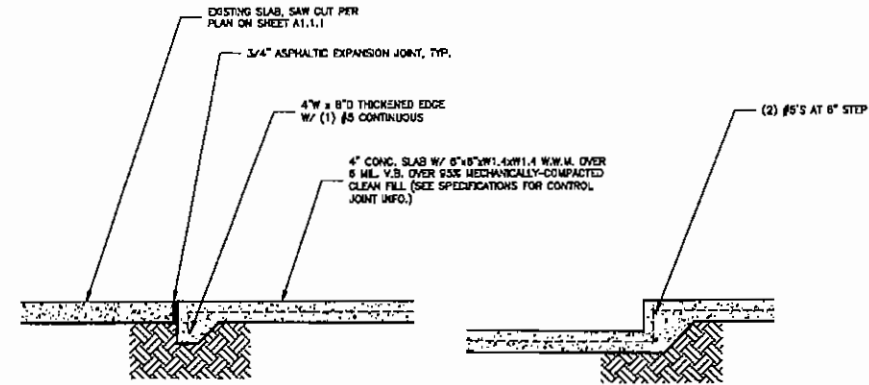

TYPICAL SLAB SECTION

SCALE: 1 1/2"=1'-0"

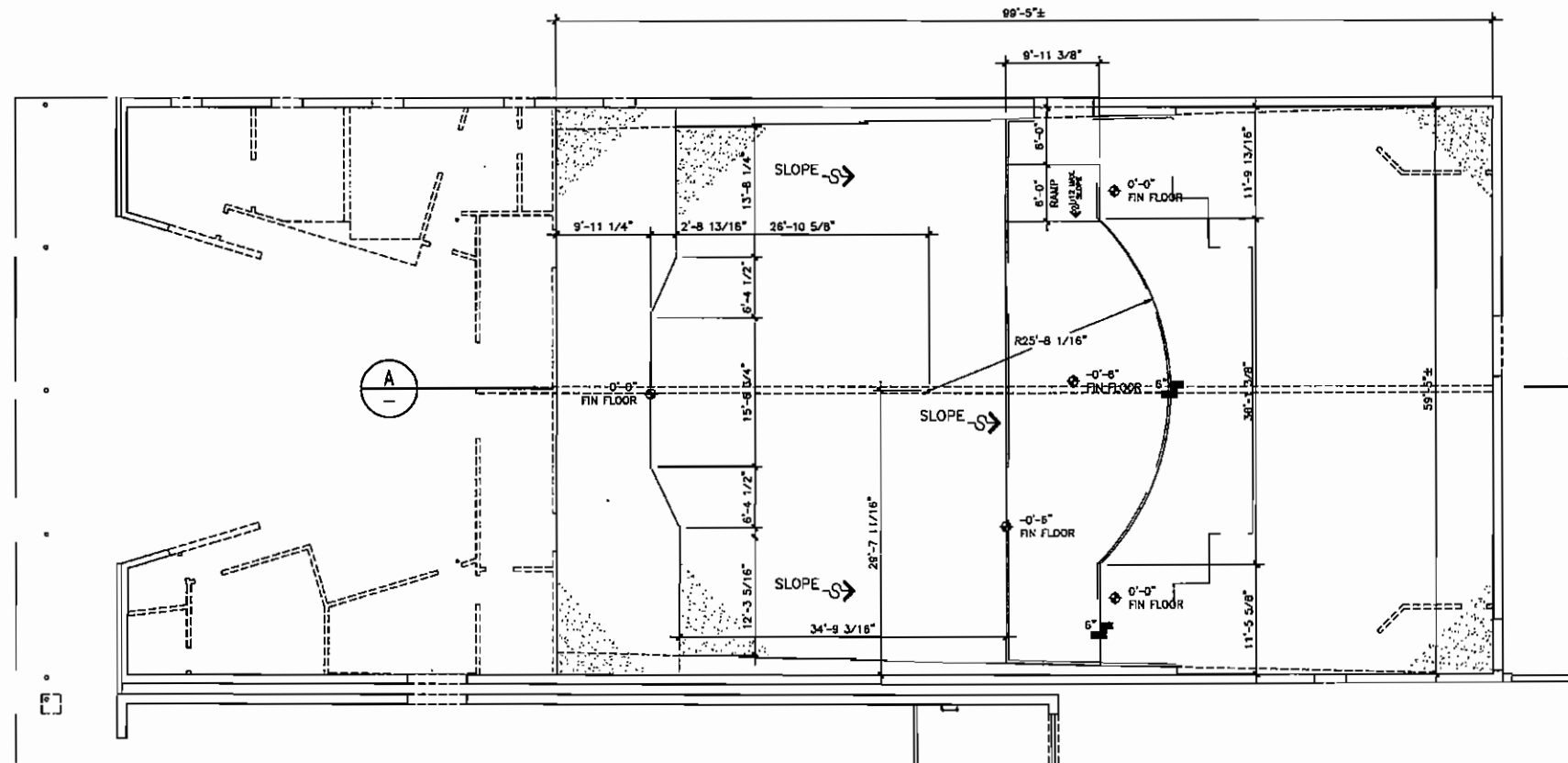

FLOOR SLAB PLAN

SCALE: 1/8"=1'-0"

PLAN NOTES:

- 1) CONTRACTOR SHALL VERIFY ALL DIMENSIONS AND LAYOUTS PRIOR TO CONSTRUCTION. SHOULD A DISCREPANCY BE ENCOUNTERED, THE ARCHITECT SHALL BE NOTIFIED IMMEDIATELY BEFORE COMMENCING WITH THE WORK.
- 2) CONTROL JOINTS IN CONCRETE SLABS ON GRADE SHALL BE SAWS. JOINT SHALL BE FILLED WITH BEAD OF JOINT FILLER. THIS JOINT SHALL BE 1/8" WIDE AND 1/3 THE DEPTH OF THE THICKNESS OF THE SLAB OR KEYS CONTROL JOINT. MAXIMUM SPACING SHALL BE 15'-0" O.C. IN EACH DIRECTION. CUT JOINTS WITHIN 12 HOURS OF DEPOSIT OF CONCRETE.
- 3) ALL CONSTRUCTION MATERIALS AND FASTENING SHALL COMPLY WITH WIND DESIGN CALCULATIONS.

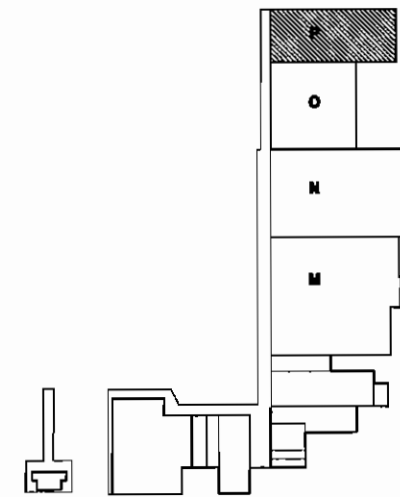

KEY PLAN

SKINNER VIGNOLA McLEAN, INC.

ARCHITECTS & PLANNERS
1628 N. W. 6th Street
Gainesville, Florida 32609
Florida Certificate No. AA5476

RENOVATIONS FOR THE
PUTNAM COUNTY
GOVERNMENTAL COMPLEX
PALATKA, FL
SYM #00505

DATE: 04/25/07

DRAWN BY: D.A.M.

CHECKED BY: H.J.M.

REVISIONS:

BLDG "P"
FLOOR PLAN

SHEET

A1.2.1

OF

RENOVATIONS TO P.C. GOV. COMPLEX

RENOVATIONS TO P.C. GOV. COMPLEX

RENOVATIONS TO P.C. GOV. COMPLEX
 ALL RIGHTS RESERVED. ANY REVISIONS, CORRECTIONS, OMISSIONS, OR ERRORS SHALL BE THE RESPONSIBILITY OF THE CLIENT. THE CONTRACTOR SHALL BE RESPONSIBLE FOR VERIFYING ALL DIMENSIONS AND CONDITIONS OF EXISTING CONDITIONS. THE CONTRACTOR SHALL BE RESPONSIBLE FOR VERIFYING ALL DIMENSIONS AND CONDITIONS OF EXISTING CONDITIONS. THE CONTRACTOR SHALL BE RESPONSIBLE FOR VERIFYING ALL DIMENSIONS AND CONDITIONS OF EXISTING CONDITIONS.

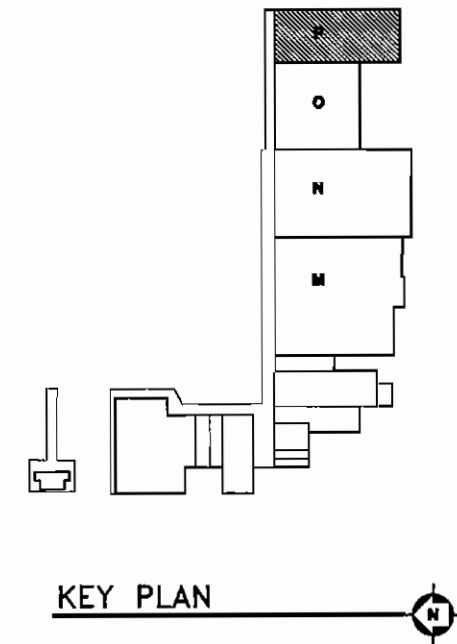
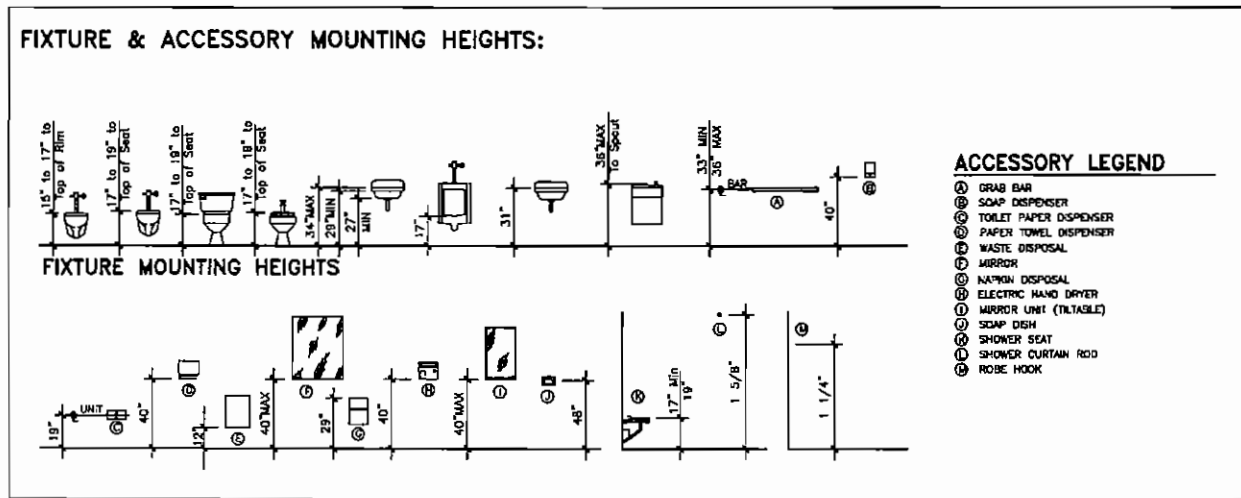
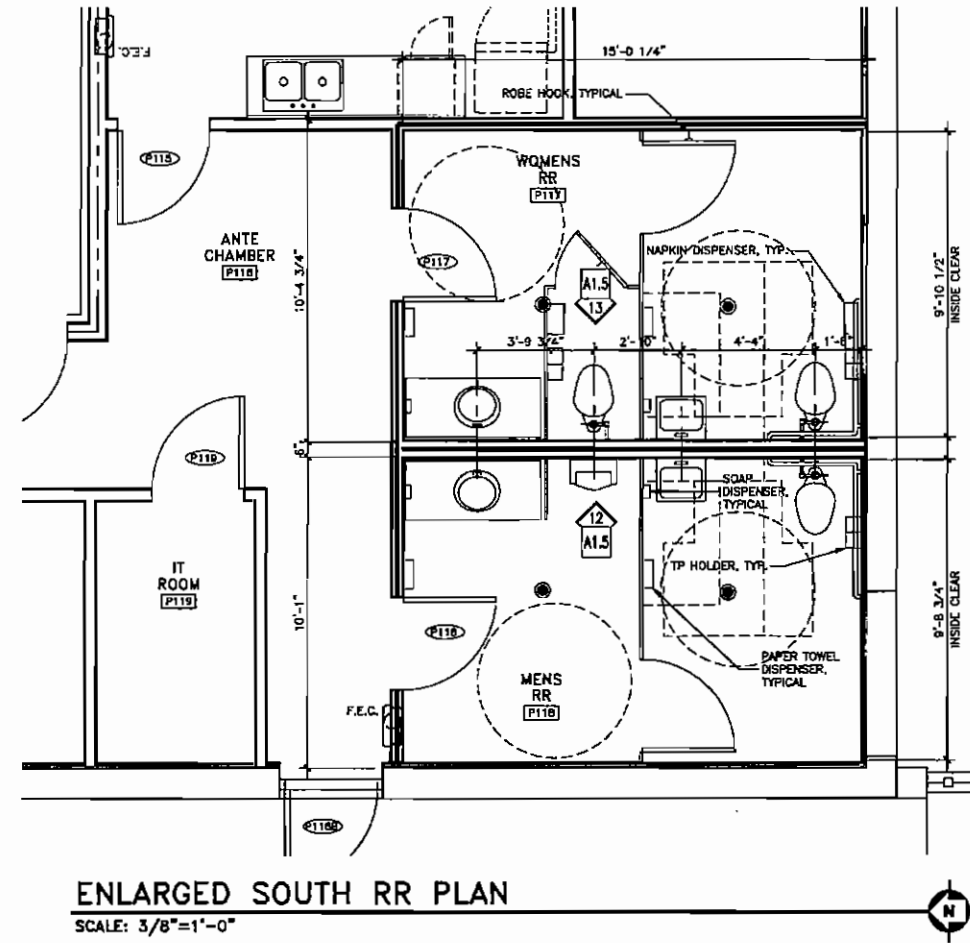
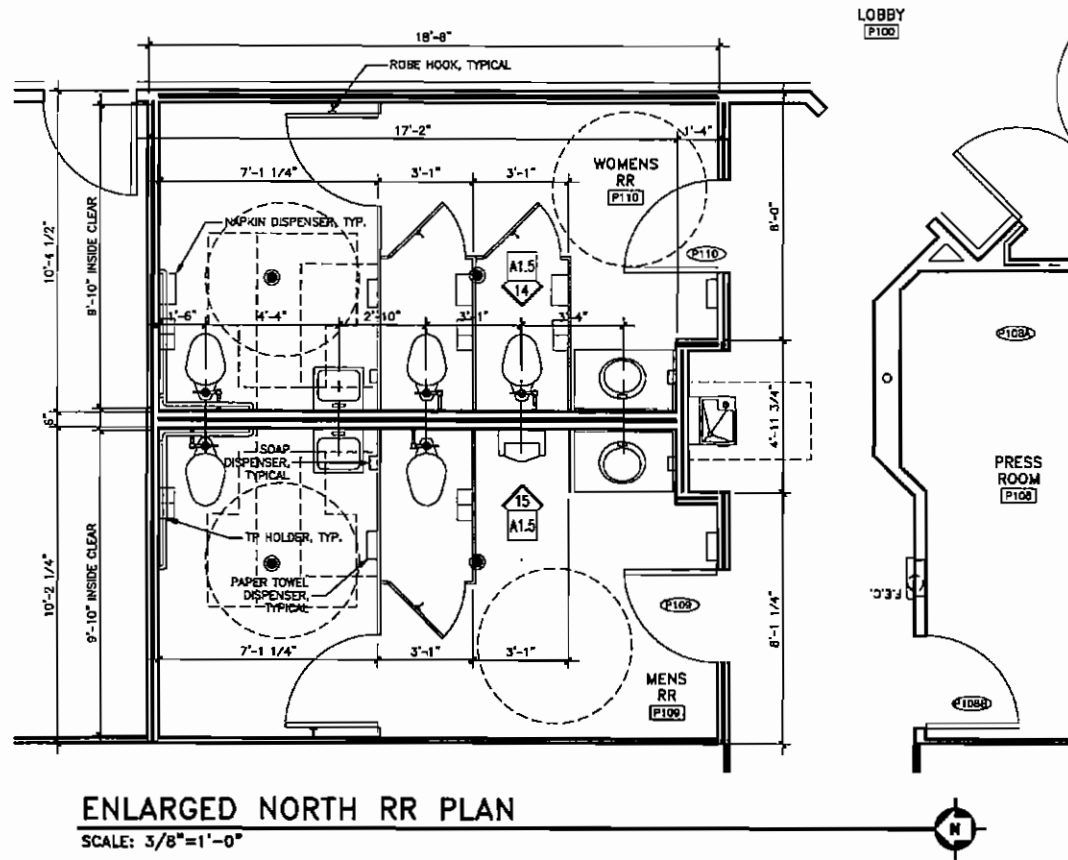

SKINNER VIGNOLA McLEAN, INC.
 ARCHITECTS & PLANNERS
 1628 N. W. 6th Street
 Gainesville, Florida 32609
 Florida Certificate No. AA3478
 (352) 378-4400
 FAX (352) 377-5378

RENOVATIONS FOR THE
 PUTNAM COUNTY
GOVERNMENTAL COMPLEX
 PALATKA, FL
 SVM #00505

DATE: 04/25/07
 DRAWN BY: D.A.M.
 CHECKED BY: H.J.M.
 REVISIONS:
 BLDG "P"
 FLOOR PLAN
 SHEET
A1.2.2

RENOVATIONS TO P.C. GOV. COMPLEX

RENOVATIONS TO P.C. GOV. COMPLEX

RENOVATIONS TO P.C. GOV. COMPLEX

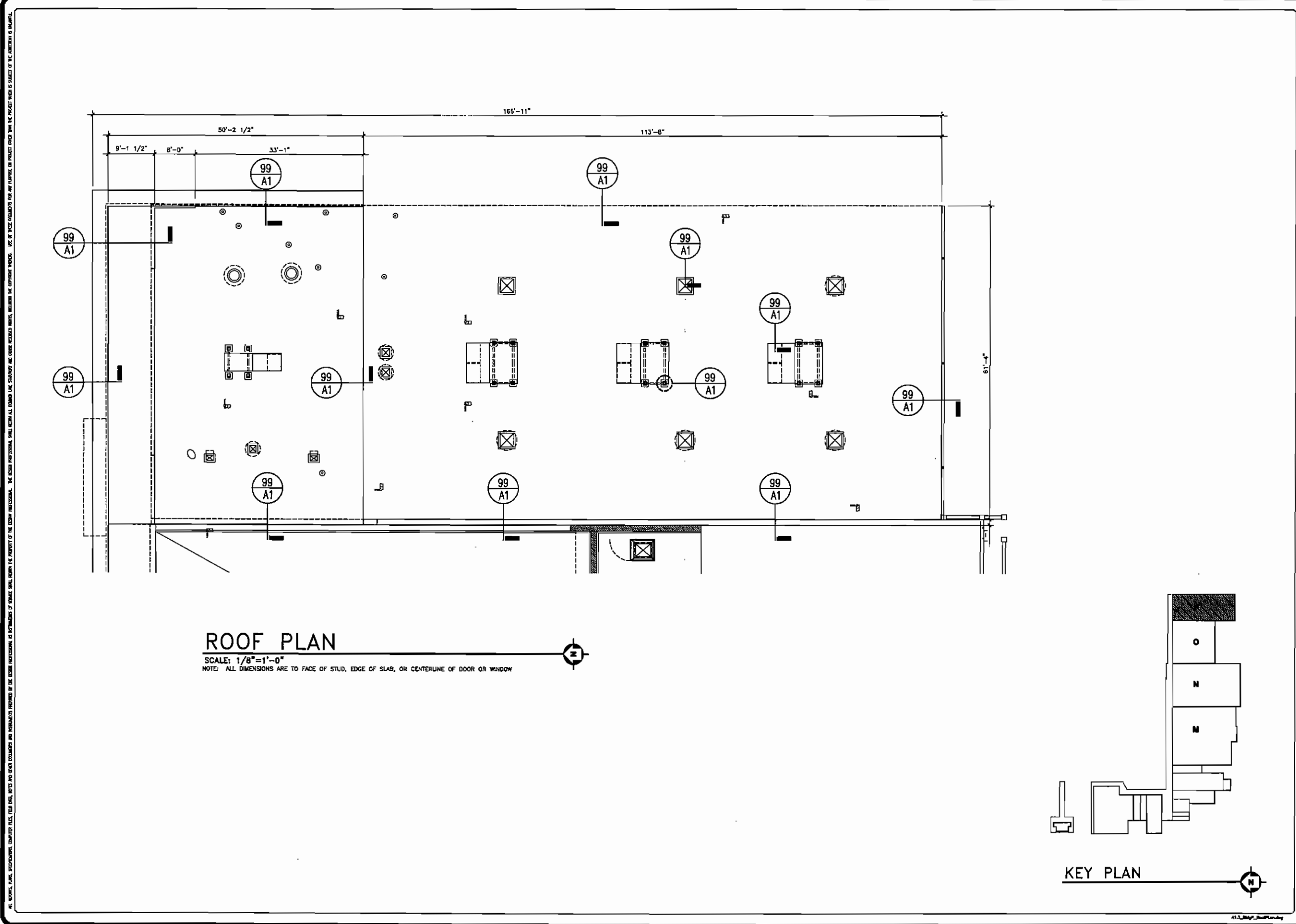

ALL WORK, PLAN, SPECIFICATIONS, CONTRACT FILES, FIELD BOOKS, NOTES AND OTHER DOCUMENTS ARE HEREBY REFERRED TO THE DESIGN PROFESSIONAL AS INSTRUMENTS OF SERVICE. THE DESIGN PROFESSIONAL SHALL BE RESPONSIBLE FOR THE PROTECTION OF THE PROPERTY OF THE DESIGN PROFESSIONAL. THE DESIGN PROFESSIONAL SHALL BE RESPONSIBLE FOR THE PROTECTION OF THE PROPERTY OF THE DESIGN PROFESSIONAL. THE DESIGN PROFESSIONAL SHALL BE RESPONSIBLE FOR THE PROTECTION OF THE PROPERTY OF THE DESIGN PROFESSIONAL. THE DESIGN PROFESSIONAL SHALL BE RESPONSIBLE FOR THE PROTECTION OF THE PROPERTY OF THE DESIGN PROFESSIONAL.

RENOVATIONS TO P.C. GOV. COMPLEX

SKINNER VIGNOLA McLEAN, INC.
ARCHITECTS & PLANNERS
1628 N. W. 6th Street
Gainesville, Florida 32609
Florida Certificate No. AA3478
(352) 378-4400
FAX (352) 377-5378



RENOVATIONS FOR THE
PUTNAM COUNTY
GOVERNMENTAL COMPLEX
PALATKA, FL SV# #00505

DATE: 04/25/07
DRAWN BY: D.A.M.
CHECKED BY: H.J.M.
REVISIONS:

BLDG "P"
ROOF PLAN
SHEET
A1.3

RENOVATIONS TO P.C. GOV. COMPLEX

RENOVATIONS TO P.C. GOV. COMPLEX

RENOVATIONS TO P.C. GOV. COMPLEX

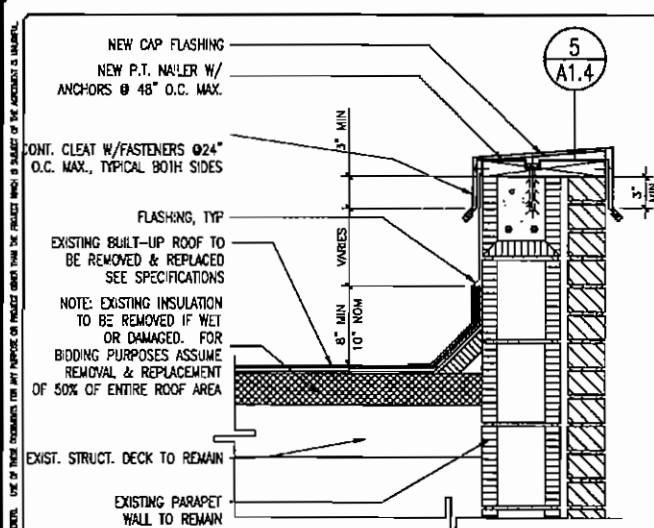

TYPICAL PARAPET
SCALE: 1 1/2" = 1'-0"
A1.4

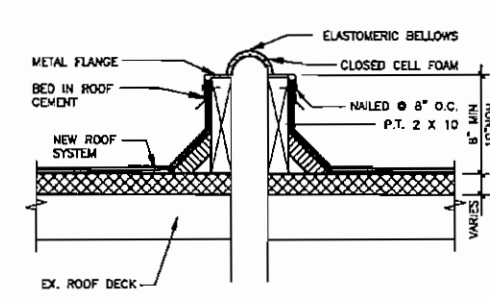

TYPICAL EXPANSION JOINT
SCALE: 1 1/2" = 1'-0"
A1.4

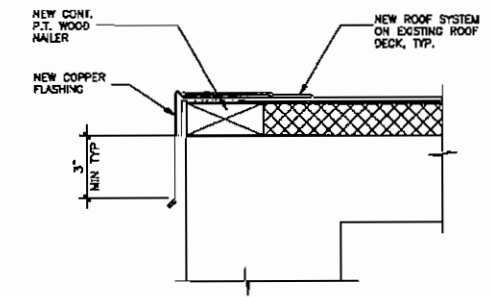

DRIP EDGE
SCALE: 3" = 1'-0"
A1.4

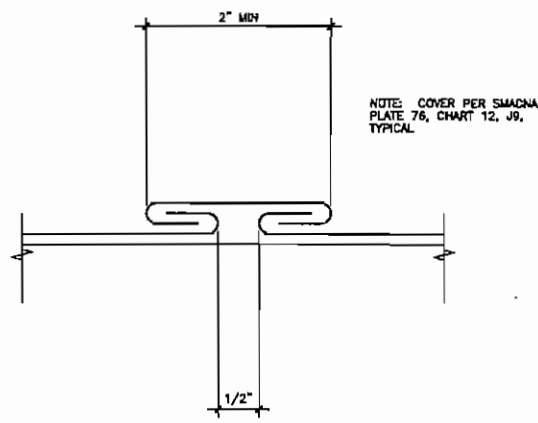

CAP FLASHING JOINT
SCALE: FULL SCALE
A1.4

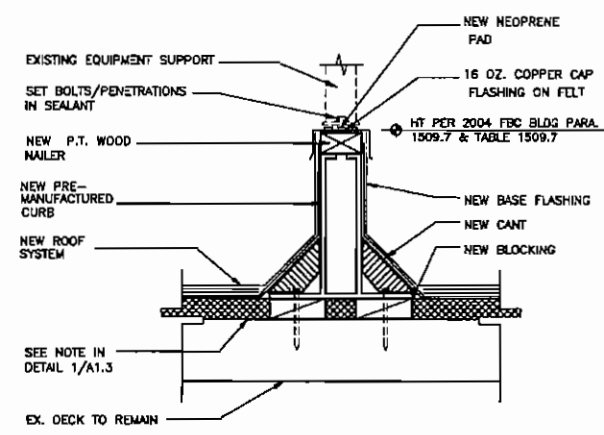

EQUIPMENT SUPPORT
SCALE: 1 1/2" = 1'-0"
A1.4

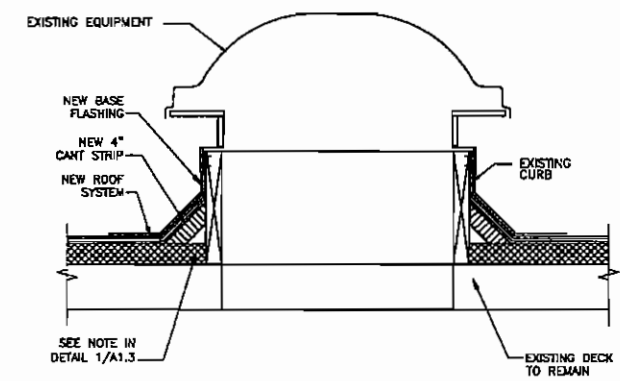

VENT/EXHAUST CURB
SCALE: 1 1/2" = 1'-0"
A1.4

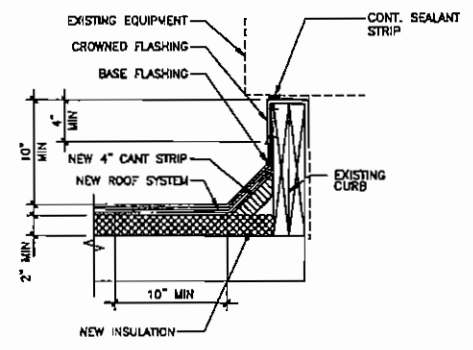

EQUIPMENT CURB
SCALE: 1 1/2" = 1'-0"
A1.4

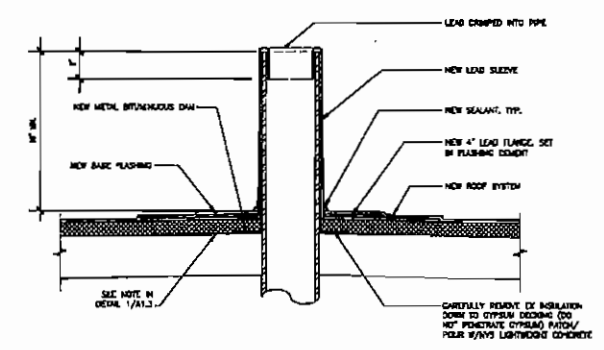

VTR
SCALE: 1" = 1'-0"
A1.4

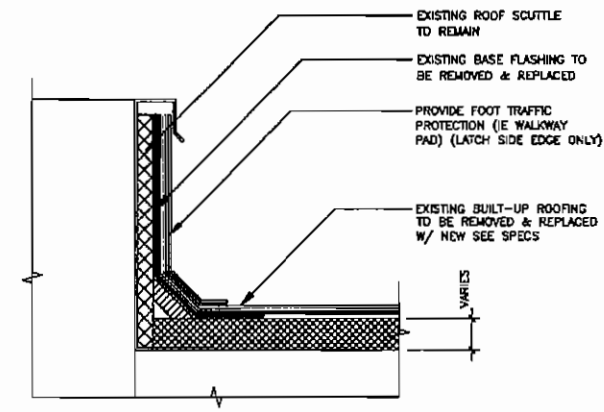

SCUTTLE
SCALE: 1 1/2" = 1'-0"
A1.4

ALL WORK SHALL BE PERFORMED IN ACCORDANCE WITH THE LATEST EDITIONS OF THE INTERNATIONAL BUILDING CODES AND ALL APPLICABLE LOCAL ORDINANCES. THE CONTRACTOR SHALL BE RESPONSIBLE FOR OBTAINING ALL NECESSARY PERMITS AND APPROVALS FROM THE LOCAL AUTHORITIES. THE CONTRACTOR SHALL BE RESPONSIBLE FOR OBTAINING ALL NECESSARY PERMITS AND APPROVALS FROM THE LOCAL AUTHORITIES. THE CONTRACTOR SHALL BE RESPONSIBLE FOR OBTAINING ALL NECESSARY PERMITS AND APPROVALS FROM THE LOCAL AUTHORITIES.

SKINNER VIGNOLA McLEAN, INC.
ARCHITECTS & PLANNERS
1628 N. W. 6th Street
Gainesville, Florida 32609
Florida Certificate No. AA3478
(352) 378-4400
FAX (352) 377-5378

RENOVATIONS FOR THE
PUTNAM COUNTY
GOVERNMENTAL COMPLEX
PALATKA, FL SYM #00505

DATE: 04/25/07
DRAWN BY: D.A.M.
CHECKED BY: H.J.M.
REVISIONS:
BLDG "P"
SECTIONS
SHEET
A1.4

RENOVATIONS TO P.C. GOV. COMPLEX