

C-638-230-8844
 F-770-468-3870
 P-770-468-3546
 Email: james@jwebb.com

James M. Webb
 architect

20,000 SQ FT ADDITION TO BUILDING FOR
 HARDWARE RESOURCES
 1221 HURRICANE SHOALS ROAD (BLDG B)
 GWINNETT PROGRESS CENTER, LAWRENCEVILLE, GA 30043
 GWINNETT CO. GA.

OWNER'S REPRESENTATIVE
 MR. MARK LOWE
 PROGRESSIVE STAMPING AND PLATING, INC
 4319 MARLENA STREET
 BOSSIER CITY, LA 71111

job no: 0708
 date: 19 MAR 2007
 sheet

DO NOT SCALE DRAWINGS

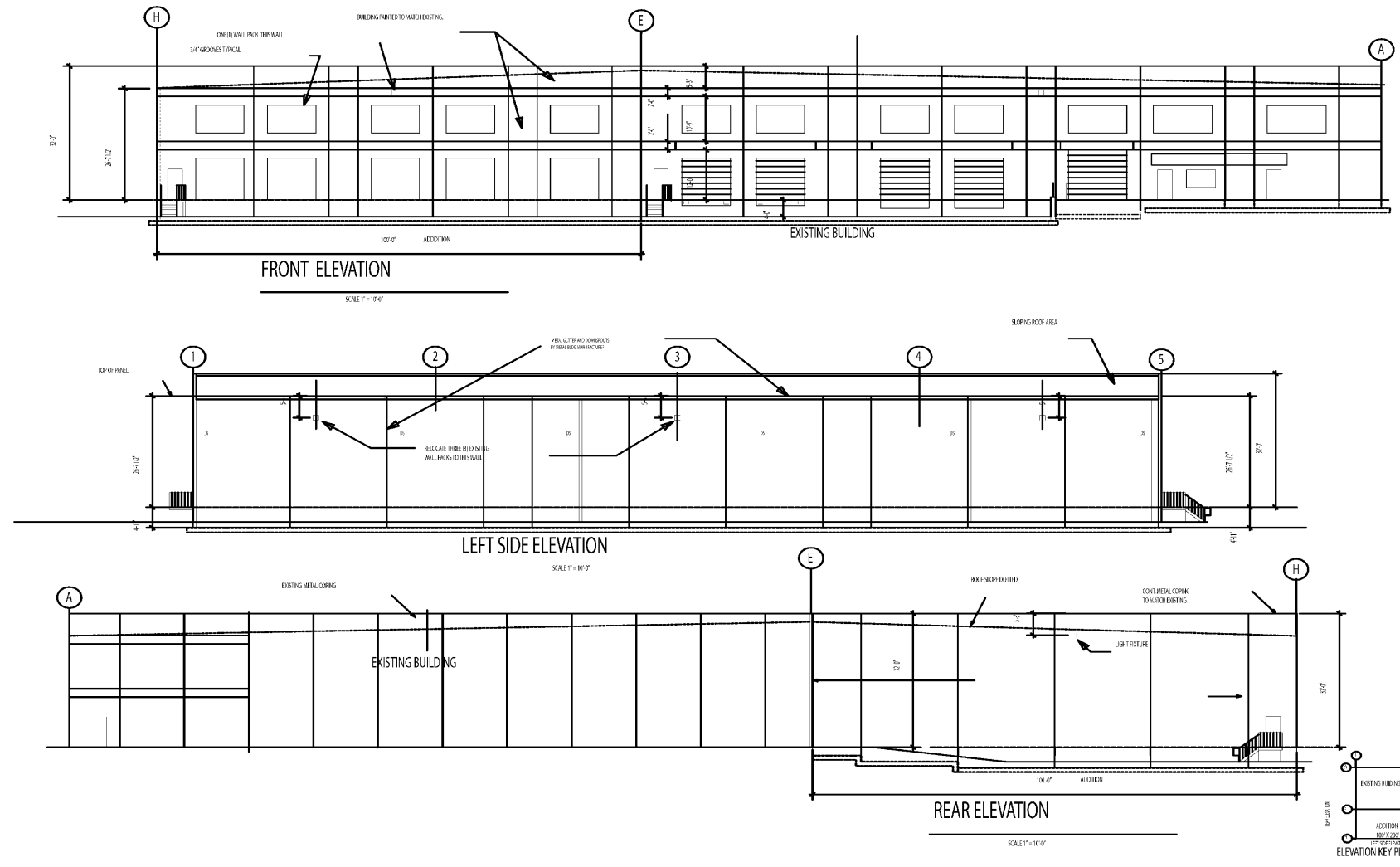

ELEVATION
A.2

| | |
|--|-------------|
| CSB 286-9644 F 770-488-3870 P 770-488-3566 Email: james@jwebb.com James M. Webb Architect 1547 Rowley, Suite 101 Atlanta, GA 30319 | |
| 20,000 SQ. FT. ADDITION TO BUILDING FOR HARDWARE RESOURCES 1221 HURRICANE SHOALS ROAD (BLDG B) GWINNETT PROGRESS CENTER, LAWRENCEVILLE, GA 30043 GWINNETT CO., GA. | |
| OWNER'S REPRESENTATIVE MR. MARK LOWE PROGRESSIVE STAMPING AND PLATING, INC 4319 MARLENA STREET BOSSIER CITY, LA 71111 | |
| job no: | 0708 |
| date: | 19 MAR 2007 |
| sheet | |

DO NOT SCALE DRAWINGS

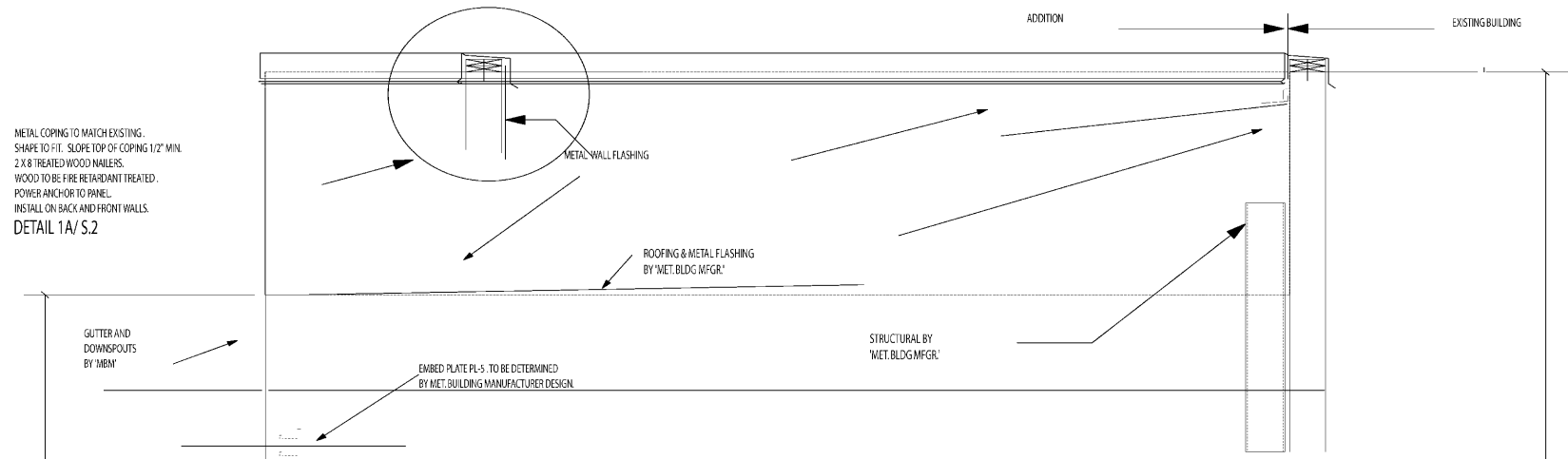

METAL COPING TO MATCH EXISTING.
SHAPE TO FIT. SLOPE TOP OF COPING 1/2" MIN.
2 X 8 TREATED WOOD MAILERS.
WOOD TO BE FIRE RETARDANT TREATED.
POWER ANCHOR TO PANEL.
INSTALL ON BACK AND FRONT WALLS.
DETAIL 1A/ S.2

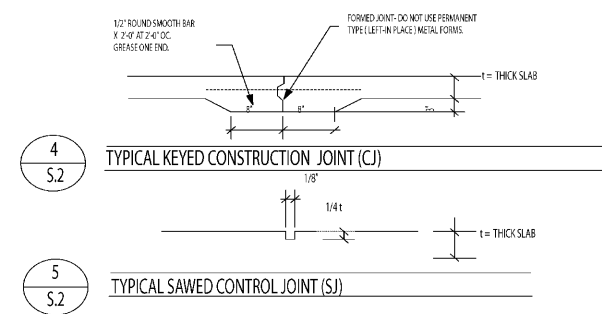
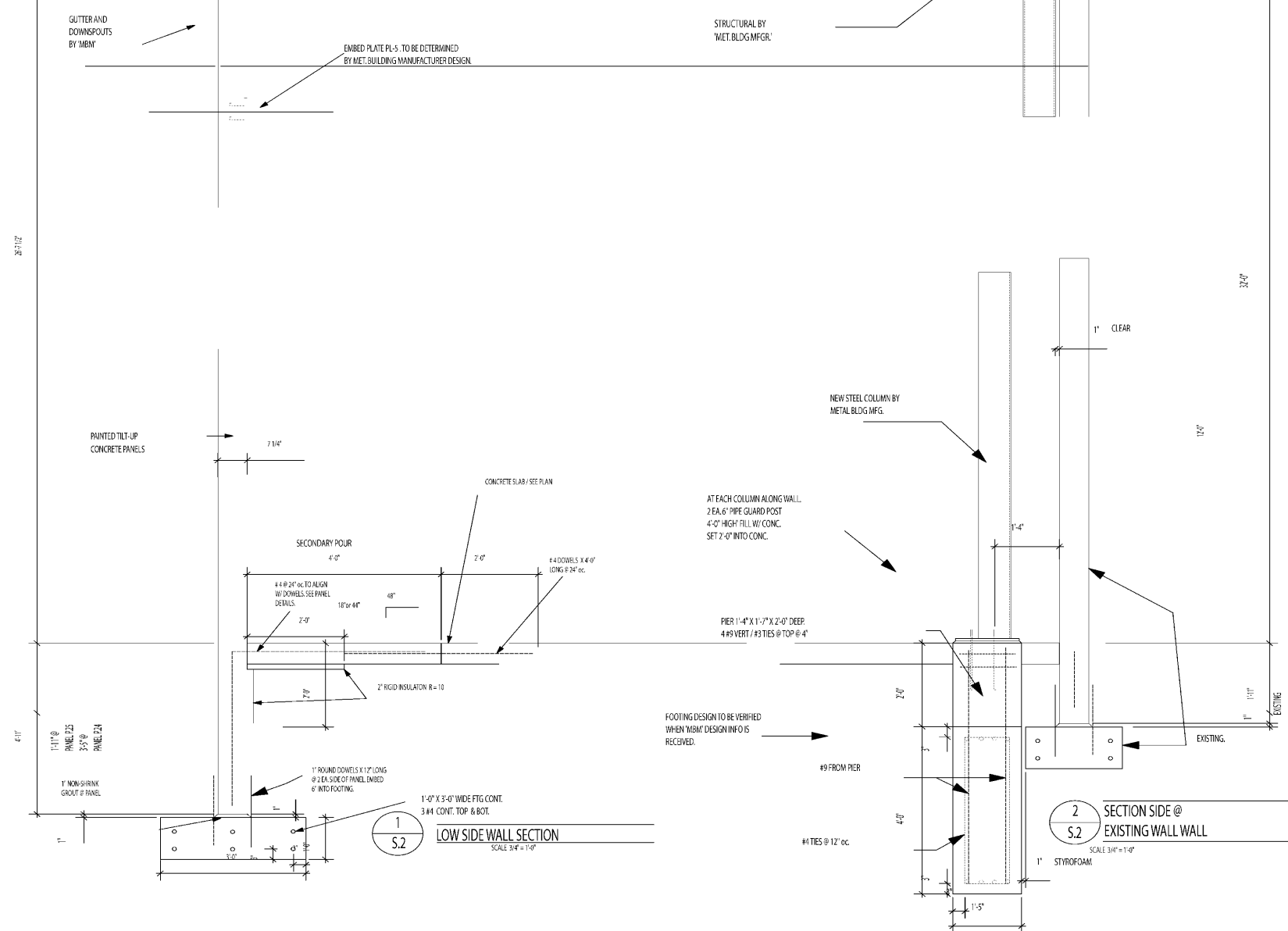

4
S.2
TYPICAL KEYED CONSTRUCTION JOINT (CJ)

5
S.2
TYPICAL SAWED CONTROL JOINT (SJ)

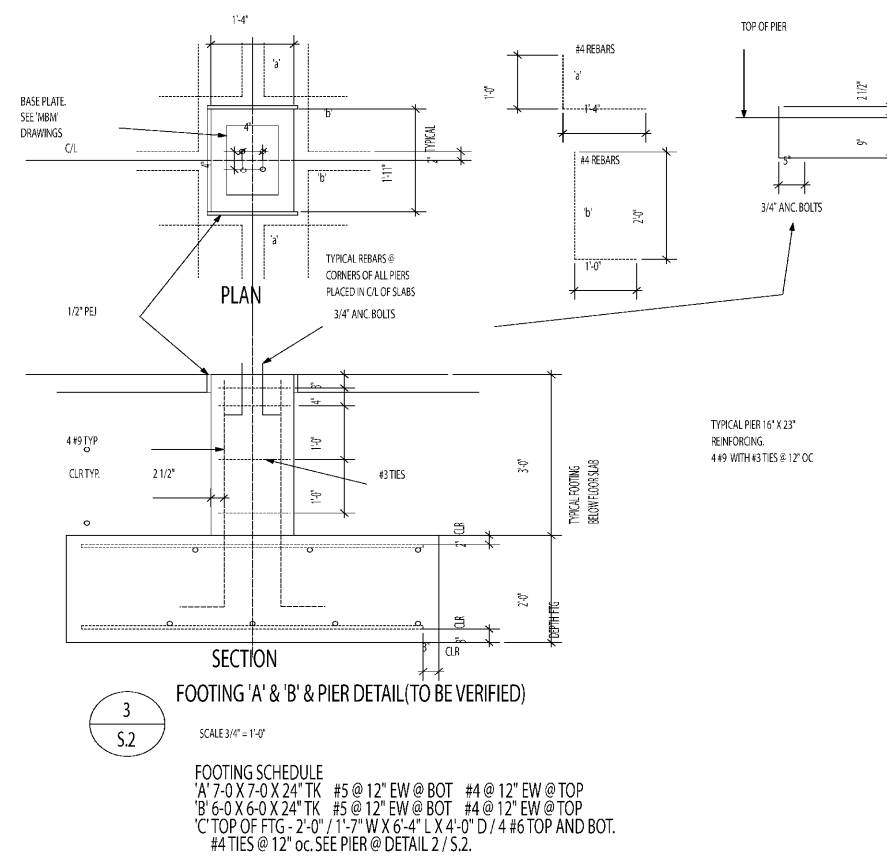

3
S.2
SECTION
FOOTING 'A' & 'B' & PIER DETAIL (TO BE VERIFIED)

SCALE 3/4" = 1'-0"

FOOTING SCHEDULE
'A' 7'-0" X 7'-0" X 24" TK #5 @ 12" EW @ BOT #4 @ 12" EW @ TOP
'B' 6'-0" X 6'-0" X 24" TK #5 @ 12" EW @ BOT #4 @ 12" EW @ TOP
'C' TOP OF FTG - 2'-0" / 1'-7" W X 6'-4" L X 4'-0" D / 4 #6 TOP AND BOT.
#4 TIES @ 12" oc. SEE PIER @ DETAIL 2 / S.2.

WALL SECTIONS
S.2

job no: 0708
date: 19 MAR 2007
sheet

OWNER'S REPRESENTATIVE
MR. MARK LOWE
PROGRESSIVE STAMPING AND PLATING, INC
4319 MARIENA STREET
BOSSIER CITY, LA 71111

20,000 SQ. FT. ADDITION TO BUILDING FOR
HARDWARE RESOURCES
1221 HURRICANE SHOALS ROAD (BLDG B)
GWINNETT PROGRESS CENTER, LAWRENCEVILLE, GA 30043
GWINNETT CO. GA.

James M. Webb
architect

C: 678-235-984
F: 770-493-3870
P: 770-493-3546
Email: james@jwebb.com

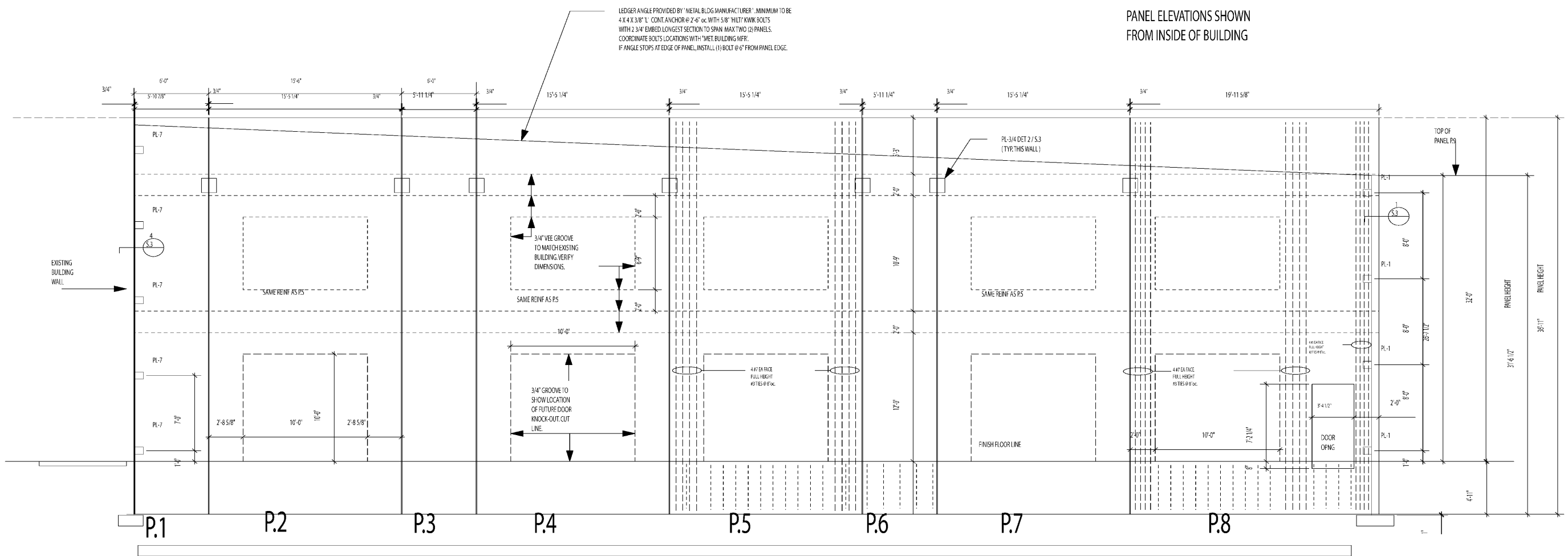

LEDGER ANGLE PROVIDED BY METAL BLDG MANUFACTURER. MINIMUM TO BE 4 X 4 X 3/8" L. CONT. ANCHOR @ 2'-6" OC WITH 5/8" HILTI KWIK BOLTS WITH 2 3/4" EMBED. LONGEST SECTION TO SPAN MAX TWO (2) PANELS. COORDINATE BOLTS LOCATIONS WITH MET. BUILDING MER. IF ANGLE STOPS AT EDGE OF PANEL, INSTALL (1) BOLT @ 6" FROM PANEL EDGE.

PANEL ELEVATIONS SHOWN FROM INSIDE OF BUILDING

- EMBED PLATE (PL) SCHEDULE
- PL-1 8 X 1/4 X 8 PLATE W/ 4 EA. 1/2 X 4 HCA
 - PL-2 4 X 4 X 1/4 ANGLE X 0'-5" SHIP LOOSE
 - PL-3 7 X 4 X 3/8 ANGLE X 1'-4" W/ 3 EA #4 DBA X 2'-0"
 - PL-4 4 X 3/8 X 1'-0" PLATE - SHIP LOOSE
 - PL-5 8 X 1/2 X 1'-6" PLATE W/ 6 EACH 1/2 X 4" HCA
 - PL-6 9 X 3/8 X 9 PLATE W/ 4 EA 3/8 X 4 HCA. (VERIFY W/ 'MBM')
 - PL-7 8 X 8 X 1/2" X 0'-9" L ANGLE. 2 EA 5/8" HILTI KWIK BOLTS W/ 4" EMBED EA PANEL. 3/4" X 3" SLOT IN EA LEG OF ANGLE. 4 / S.3

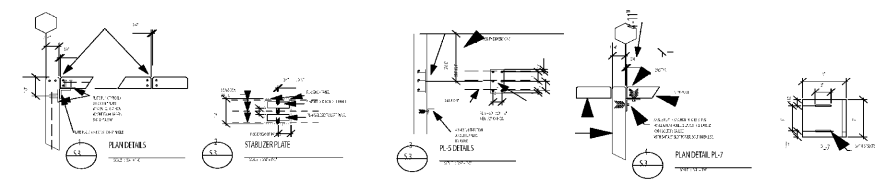

FRONT WALL PANELS

S.3

| | |
|--|--|
| <p>OWNER'S REPRESENTATIVE MR. MARK LOWE PROGRESSIVE STAMPING AND PLATING, INC 4319 MARLENA STREET BOSSIER CITY, LA 71111</p> | <p>20,000 SQ FT ADDITION TO BUILDING FOR HARDWARE RESOURCES 1221 HURRICANE SHOALS ROAD (BLDG B) GWINNETT PROGRESS CENTER, LAWRENCEVILLE, GA 30043 GWINNETT CO. GA.</p> |
| <p>James M. Webb architect</p> | <p>678-381-9844 678-485-3870 678-485-3346 Email: james@jwebbarch.com</p> |
| <p>job no: 0708 date: 19 MAR 2007 sheet</p> | |

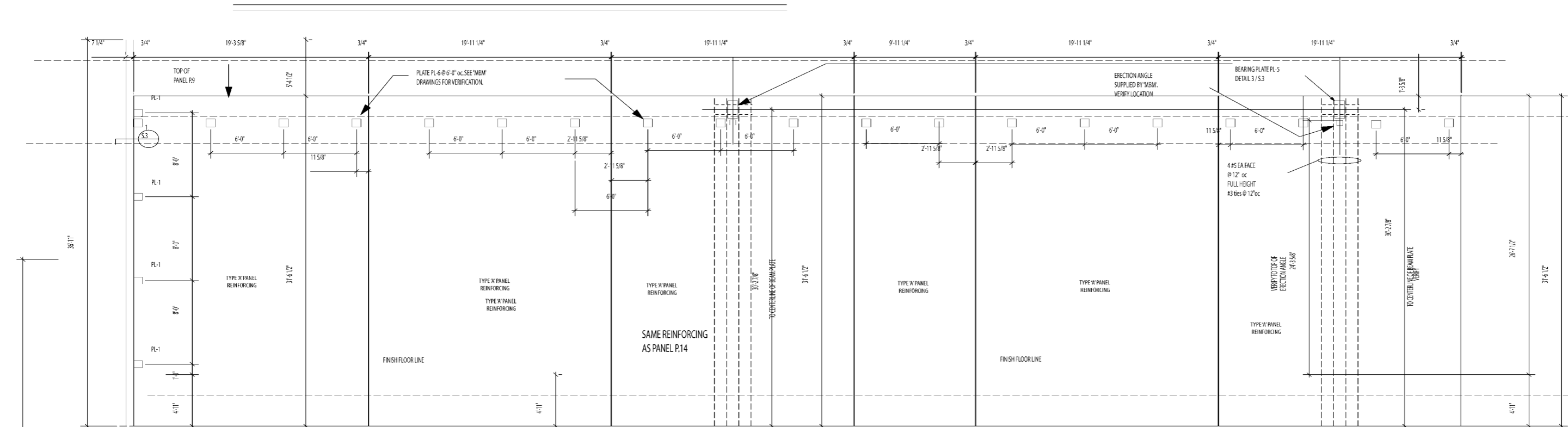

P.9
P.19 (OPP HAND)

P.10
P.18 (OPP HAND)

P.11
P.17 (OPP HAND)

P.12
P.16 (OPP HAND)

P.13
P.15 (OPP HAND)

P.14

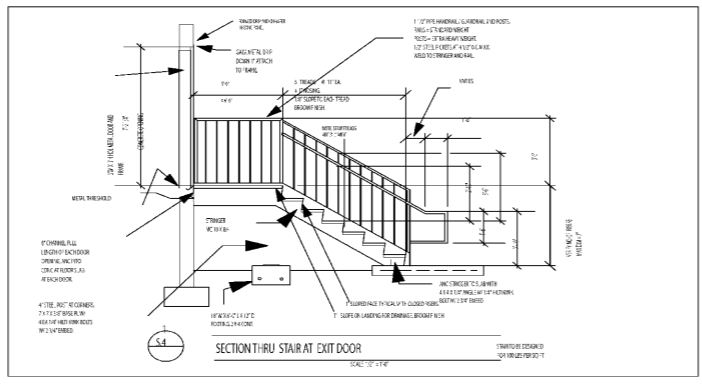

- NOTES:
- 01: ALL VERTICAL EXPOSED EDGES OF CONC PANELS TO HAVE 3/4\"/>

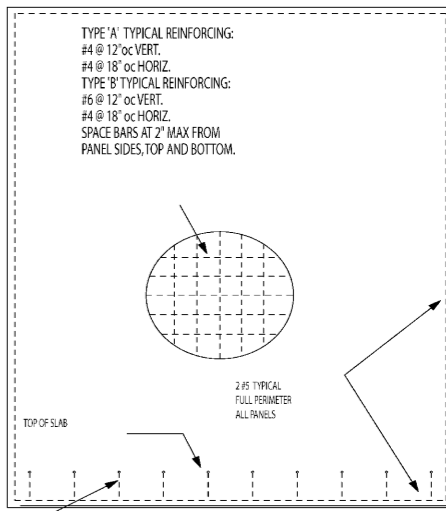

#4 @ 24\"/>

TYPICAL REIN. FOR ALL PANELS

PANEL ELEVATIONS SHOWN FROM INSIDE OF BUILDING

OWNER'S REPRESENTATIVE
MR. MARK LOWE
PROGRESSIVE STAMPING AND PLATING, INC.
4319 MARLENA STREET
BOSSIER CITY, LA 71111

20,000 SQ. FT. ADDITION TO BUILDING FOR HARDWARE RESOURCES
1221 HURRICANE SHOALS ROAD (BLDG B)
GWINNETT PROGRESS CENTER, LAWRENCEVILLE, GA 30043
GWINNETT CO., GA.

OWNER'S REPRESENTATIVE
MR. MARK LOWE
PROGRESSIVE STAMPING AND PLATING, INC.
4319 MARLENA STREET
BOSSIER CITY, LA 71111

job no: 0708
date: 19 MAR 2007
sheet

of

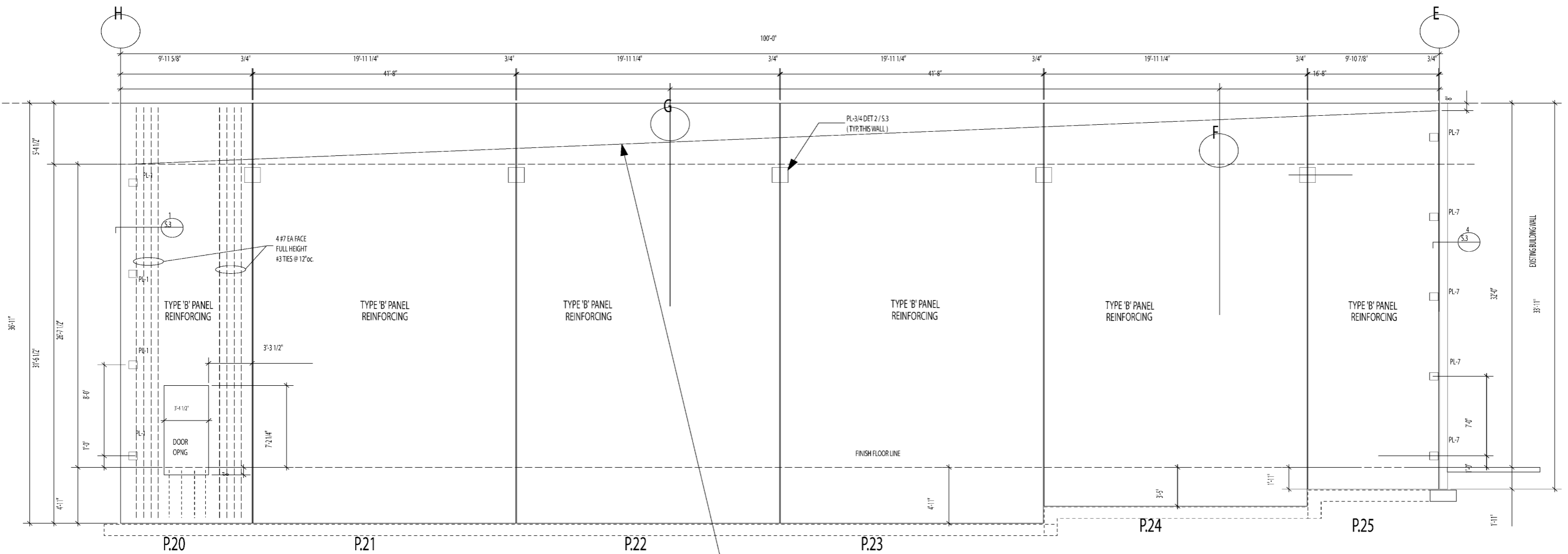

REAR WALL PANELS

LEDGER ANGLE PROVIDED BY *METAL BLDG MANUFACTURER*. MINIMUM TO BE 4 X 4 X 3/8" L" CONT. ANCHOR @ 2'-6" OC. WITH 5/8" HILT KWIK BOLTS WITH 2 3/4" EMBED. LONGEST SECTION TO SPAN MAX TWO (2) PANELS. COORDINATE BOLTS LOCATIONS WITH *MET. BUILDING MFR*. IF ANGLE STOPS AT EDGE OF PANEL, INSTALL (1) BOLT @ 6" FROM PANEL EDGE.

PANEL ELEVATIONS SHOWN FROM INSIDE OF BUILDING

job no: 0708
date: 19 MAR 2007
sheet

OWNER'S REPRESENTATIVE
MR. MARK LOWE
PROGRESSIVE STAMPING AND PLATING, INC
4319 MARLENA STREET
BOSSIER CITY, LA 71111

20,000 SQ. FT. ADDITION TO BUILDING FOR
HARDWARE RESOURCES
1221 HURRICANE SHOALS ROAD (BLDG B)
GWINNETT PROGRESS CENTER, LAWRENCEVILLE, GA 30043
GWINNETT CO. GA.

CS: 770-236-9944
P: 770-495-3870
F: 770-495-3546
Email: james@jwebb.com
James M. Webb
1551 Bankley Circle NE Atlanta, GA 30319
architect