

BUILDING AREAS

CUSTOMER WAITING	800
SERVICE AREA	4071
INVENTORY	2025
USED INVENTORY	135
OTHERS	622
TOTAL BUILDING	7853
TIRE CAPACITY	1934
LF PARTS SHELVES	888

SYMBOL KEY

SYMBOL	DESCRIPTION
(Symbol)	DUPLEX CONVENIENCE OUTLET
(Symbol)	208 OR 230V ELECTRICAL OUTLET
(Symbol)	AIR OUTLET
(Symbol)	WATER OUTLET
(Symbol)	POWER DROP TO EQUIPMENT

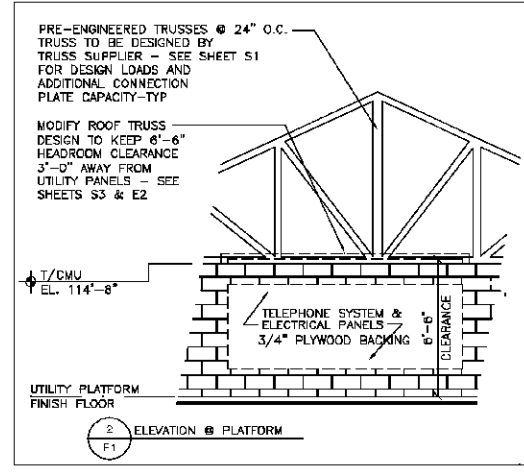
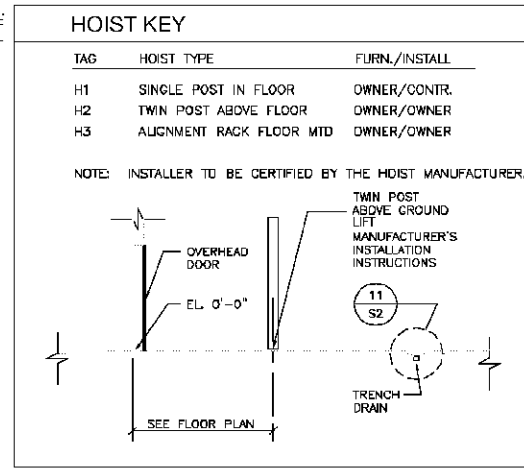

INVENTORY RACK QUANTITIES

TIRES AND PARTS FURNISHED AND INSTALLED BY BFRC

KEY	STORAGE FUNCTION	TIRES/RACK	PARTS/RACK	NO. RACKS	TOTAL TIRES	TOTAL PARTS
3BT	TIRES BELOW & TIRES ABOVE	19.2	0	1	19.2	0
3AT	PARTS BELOW & TIRES ABOVE	4.8	18	1	4.8	18
3T	ASLE BELOW & TIRES ABOVE	4.8	0	8	38.4	0
3PT	TIRES BELOW & TIRES ABOVE	32	0	51	1632	0
3AT	PARTS BELOW & TIRES ABOVE	8	30	29	232	870
3T	ASLE BELOW & TIRES ABOVE	8	0	1	8	0
TOTALS		91	1954	888		

SHOP EQUIPMENT KEY

QTY.	FURN./INSTALL	DESCRIPTION	ELECT.	AIR
0	OWNER CONTR	CENTER POST TIRE CHANGER	---	---
11	OWNER CONTR	O.H. CORD/REEL LIGHT	E1	---
8	OWNER CONTR	O.H. AIR HOSE REEL	---	A2
1	OWNER SETUP	LUBRIGUN (MOBILE)	---	---
1	OWNER SETUP	SERVICE BENCH	---	A1
2	OWNER SETUP	BRAKE TOOL STAND (MOBILE)	---	---
0	OWNER SETUP	FLAT REPAIR TOOL BASKET	---	---
1	OWNER SETUP	BATTERY CHARGER (MOBILE)	E2	---
4	OWNER SETUP	TIRE RIG (TOOL STORAGE)	---	A1
1	OWNER SETUP	BRAKE SHOP	E1	---
1	OWNER SETUP	BRAKE BLEEDER (MOBILE)	---	---
1	OWNER SETUP	BRAKE ASSEMBLY WASHER (MOBILE)	---	---
1	OWNER SETUP	ELECTRONIC WHEEL BALANCER	E5	---
1	OWNER SETUP	WHEEL ALIGNMENT COMPUTER (MOBILE)	E4	---
1	OWNER CONTR	USED OIL TANK/BENCH	---	A1
1	OWNER CONTR	BULK OIL STORAGE TANK	---	A1
1	OWNER CONTR	HEAVY DUTY CORD REEL	E4	---
2	OWNER CONTR	FRM CLAMP TIRE CHANGER	E1	A1
1	OWNER SETUP	FLAT REPAIR STATION W/ DROP LIGHT	---	---
4	OWNER SETUP	OIL HOSE REEL	---	---
1	OWNER SETUP	MAINTENANCE RIG (VENDOR SUPPLIED)	---	---
1	OWNER SETUP	BATTERY RACK	---	---
1	OWNER CONTR	EYE WASH	---	---
1	OWNER SETUP	EMERG. SPILL CONTAINMENT CENTER	---	---
1	OWNER SETUP	USED ANTI-FREEZE TANK (MOBILE)	E2	---
1	OWNER SETUP	USED OIL RECEPTOR (MOBILE)	---	A2
1	OWNER SETUP	USED TIRE CART (MOBILE)	---	---
2	OWNER CONTR	7 1/2 HP COMPRESSOR	E5	A1
1	OWNER SETUP	MOBILE AUTO DIAGNOSTIC MACHINE (MOBILE)	E2	---
1	OWNER SETUP	MAINTENANCE PARTS RACK (VENDOR SUPPLIED)	---	---
1	OWNER SETUP	ELECTRICAL SYSTEM TESTER (MOBILE)	E2	---
1	OWNER SETUP	MVS CABINET	---	---
7	OWNER SETUP	MECHANIC'S TOOL CABINETS (MOBILE)	---	---
1	OWNER SETUP	TICKET HOLDER	---	---
1	OWNER SETUP	PARTS WASHER	E1	---
1	OWNER SETUP	STRUT COMPRESSOR (MOBILE)	---	A2
1	OWNER SETUP	REFRIGERANT CHARGER (MOBILE)	---	---

SHOP EQUIPMENT NOTES:

E1	120V 1P 20AMP CKT	A1	1/2" DIA AIR
E2	120V 1P SHOP OUTLET	A2	SHOP AIR HOSE
E3	208V 3P 20A		
E4	120V 1P 20A DEDICATED GROUND		
E5	230V 3P 20A		

NOTES: FOR FURNISH / INSTALL

- OWNER REFERS TO BRABD PARTNER.
- SETUP REFERS TO INSTALLATION BY SUPPLIER / VENDER.

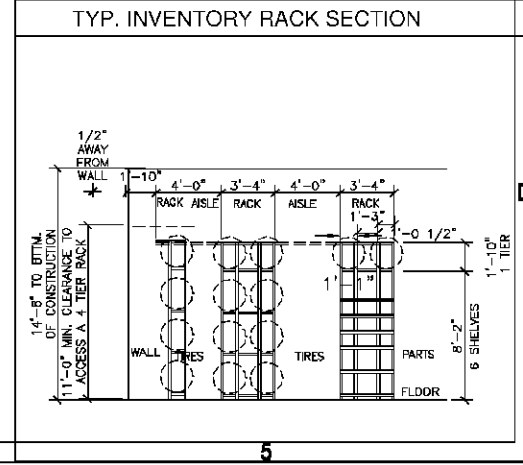

AAFES

CENTERPOINT ARCHITECTS, INC.

REVISED PLAN - 01
 10/20/07
 10/20/07
 10/20/07

NO. 0628.07
 NOTED
 0632-03-000012
F1

FT. JACKSON, SC

FIXTURE PLAN & NOTES

ARMY & AIR FORCE EXCHANGE SERVICE
 DEPARTMENTS OF THE ARMY & AIR FORCE

FIRESTONE CAR CARE CENTER

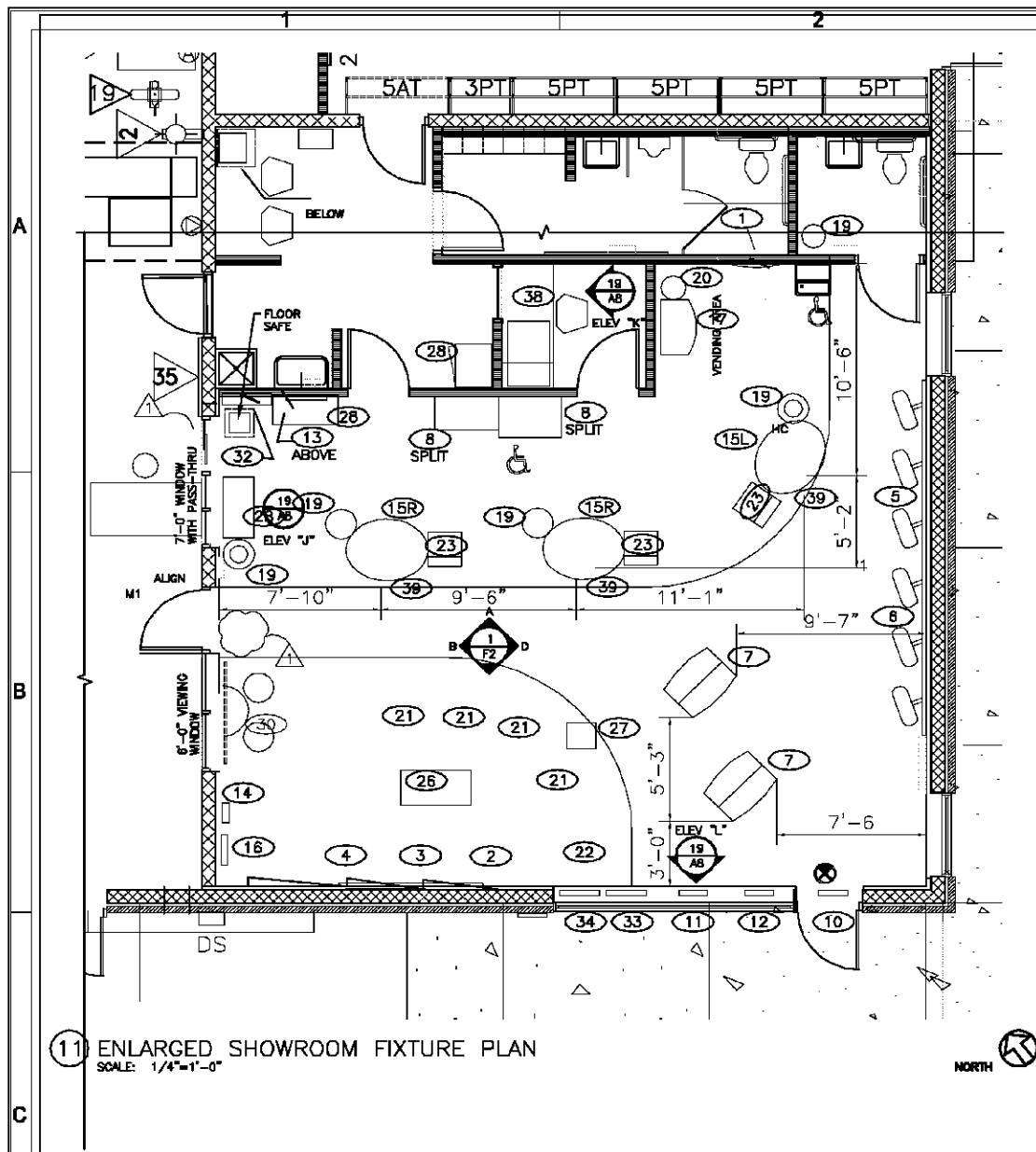

11 ENLARGED SHOWROOM FIXTURE PLAN
SCALE: 1/4"=1'-0"

ELECTRICAL SYMBOL KEY:

NOTE: INSTALL ELECTRICAL OUTLETS AS SHOWN

SYMBOL	DESCRIPTION
	OUTLET (EXISTING)
	DUPLEX OUTLET 24" AFF
	QUAD OUTLET 24" AFF
	QUAD OUTLET DEDICATED CIRCUIT 24" A.F.F. ORANGE IN COLOR WITH ISOLATED GROUND
	POWER POLE (WITH POWER, DATA, AND TELEPHONE)
	TELEPHONE OUTLET
	DATA OUTLET
	TRACK LIGHT (HEAD COUNT AS SHOWN IN PLAN, LENGTH AS VERIFIED IN FIELD)
	LIGHT SWITCH (EXISTING)
	E.P. ELECTRICAL PANEL (EXISTING)
	F.A.P. FIRE ALARM PANEL (EXISTING)

SALES COUNTER KEY:

FURNISHED BY BFRG AND INSTALLED BY GENERAL CONTRACTOR

TAG	COUNTER UNIT
SALES POD	36" x 48" POD WITH FN-1 BAR STOOL
CONTROL CENTER	48" x 36" ISLAND
HC	18" x 36" HC FOLDING WRITING COUNTER
M1	SHOP SERVICE DESK

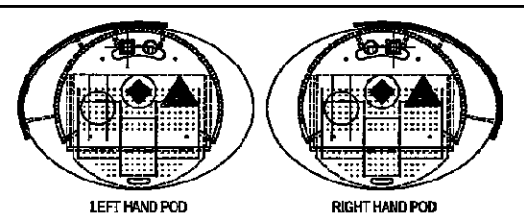

3 SALES POD PLAN VIEW
SCALE: 1/2" = 1'-0"

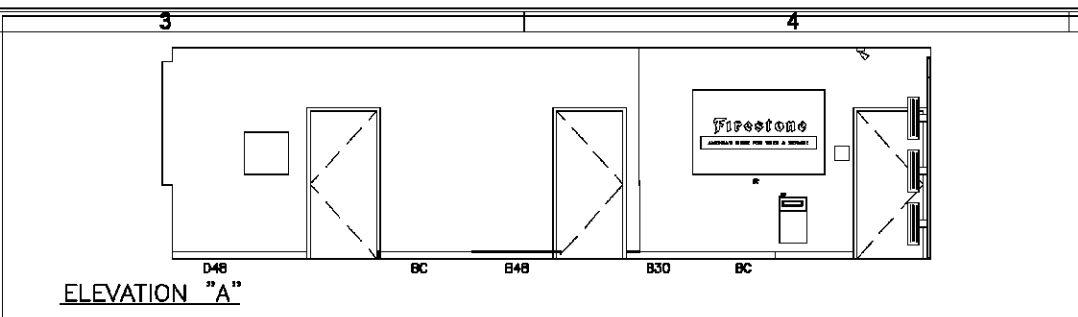

ELEVATION "A"

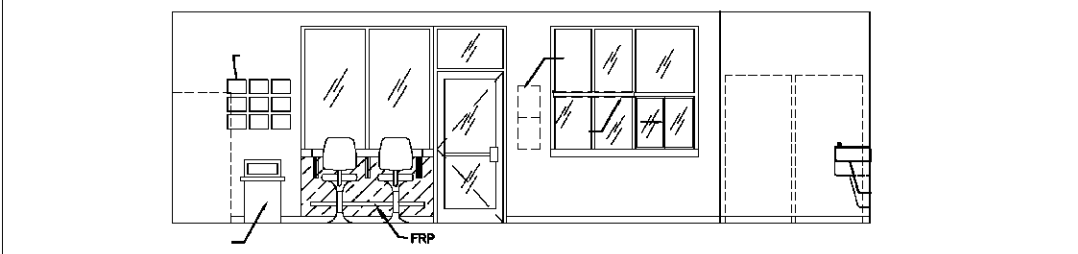

ELEVATION "B"

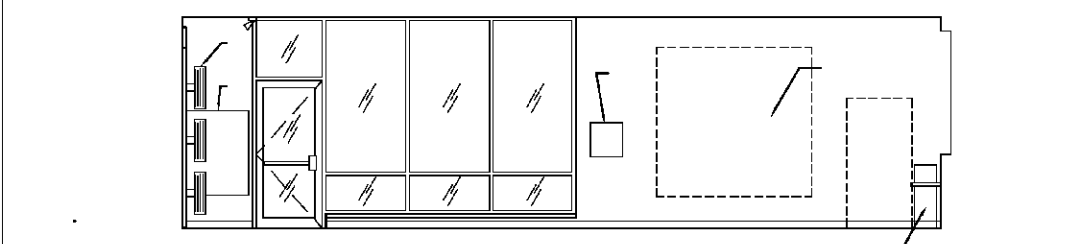

ELEVATION "C"

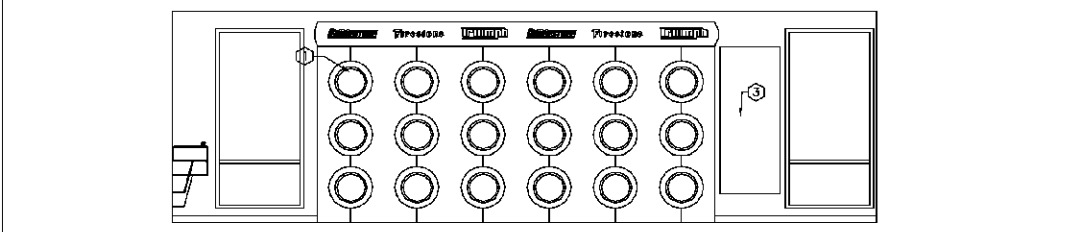

ELEVATION "D"

13 DISPLAY ELEVATIONS
SCALE: 1/4"=1'-0"

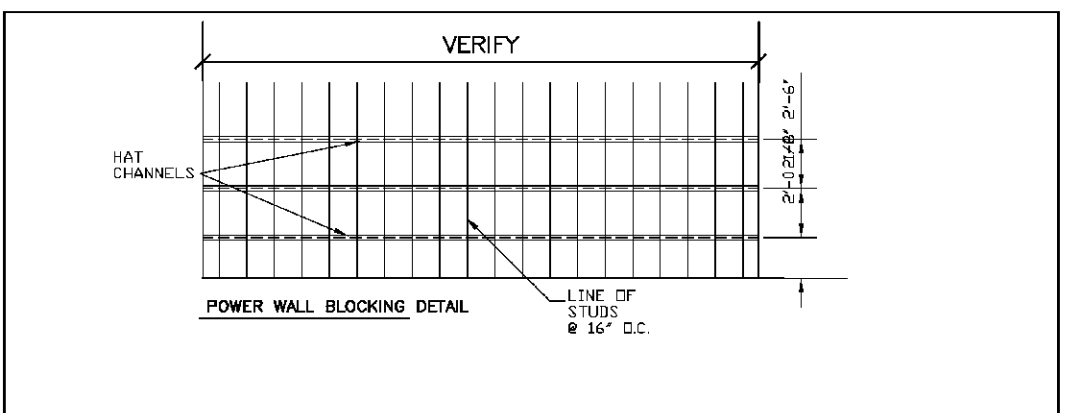

PAINT COLOR SCHEDULE:

NOTE: ALL COLOR NAMES INDICATED ARE FOR SELECTION PURPOSES ONLY. SEE PAINT SPECIFICATION FOR SPECIFIC APPLICATION REQUIREMENTS.

KEY	COLOR	REMARKS
PT-1	"MEGA GREGE"	
PT-2	"HARBOR BLUE"	
PT-3	"PURE WHITE"	GYP. BRD. CEILING AND EXT. SOFFIT
PT-4	NOT USED	
PT-5	"SAFETY RED"	
PT-6	"WHITE"	"PRO COAT" ACOUSTICAL CEILING GRID AND TILE PAINTED
PT-7	"BLACK"	
PT-8	"SAFETY YELLOW"	
PT-9	NOT USED	
PT-10	"LATIC"	
PT-11	"GOLDEN WHEAT"	
PT-12	"WARM STONE"	
PT-13	"ANTIQUE WHITE"	
PT-14	"AWARD BLUE"	
PT-15	"COOL GRAY"	
PT-16	"TAN"	

CUSTOMER TOILET ROOM PAINT SCHEME

NOTE: PREP WALLS FOR PAINTING WITH BIODEGRADABLE SOLUTION. PAINT CEILING PT-13.

PAINT FROM DIMENSION: FLOOR TO 48" PT-10
PAINT FROM DIMENSION: 48" TO CEILING PT-11

SERVICE AREA PAINT SCHEME

NOTE: PREP WALLS FOR PAINTING WITH BIODEGRADABLE SOLUTION. DO NOT PAINT CEILING.

PAINT FROM DIMENSION: FLOOR TO 60" PT-12
PAINT FROM DIMENSION: 60" TO ROOF DECK PT-13

DISPLAY FIXTURE & ACCESSORY KEY:

FURNISHED BY BFRG AND INSTALLED BY GENERAL CONTRACTOR

TAG	DESCRIPTION
1	BRAND WALL WITH ELECTRICAL REQUIREMENTS
2	"WHAT WE DO" WALL (3'-0")
3	"MAINTENANCE" WALL = M
4	"REPAIR" WALL = R
5	"TIRE" WALL = T
6	POWER WALL
7	PORTABLE SEASONAL / BRIDGESTONE FLOOR DISPLAY
8	ISLAND W/ POWER POLE, ELECT. PHONE & DATA REQ'D
9	MENU BOARD
10	OPEN SIGN WITH ELECTRICAL REQUIREMENTS @ CEILING
11	STORE HOURS BOARD
12	CREDIT CARD GRAPHIC
13	CLOCK
14	MAGAZINE WALL RACK
15	CUSTOMER SERVICE POD LEFT = (2) RIGHT = (1)
16	ASSURANCE BOARD
17	SMALL WALL COFFEE STAND WITH ELECTRICAL REQUIREMENTS
18	COFFEE BAR WITH WORK STATION
19	TRASH CAN (15) GALLON QTY. (4)
20	TRASH CAN (10) GALLON QTY. (4)
21	LOUNGE CHAIR WITH ARMS
22	LOUNGE CHAIR WITH SWIVEL TABLE TOP WRITING SURFACE
23	STOOL WITHOUT ARMS
24	MANAGER'S STOOL
25	ADA CHAIR
26	COFFEE TABLE (2' x 3')
27	END TABLE 15" x 15"
28	COUNTER TOPS FOR EXIST. LATERAL FILE CABINETS (6'-0")
29	CHILDREN PLAY AREA WITH TABLE & (4) CHAIRS
30	SPLIT CHILDREN TABLE WITH ONLY (2) CHAIRS
31	STAND FOR TV UNIT WITH ELECTRICAL REQUIREMENTS
32	JOB WORK ORDER BIN 27" W x 6" D
33	36" WIDE MAP-ASE-FLEET GRAPHIC
34	36" WIDE BRIDGESTONE GRAPHIC
35	FLOOR MAT 6' x 6'
36	SHOP MAT WALK OFF 3' x 5'
37	MANAGER'S STATION WITH SERVER CABINET
38	WALL MOUNTED SERVER CABINET
39	POWER POLE
40	TV / DVD / VCR COMBO UNIT
41	WOOD VCT FLOORING
42	SLATE VCT FLOORING (WITH GROUT LINE)
43	CARPET TILES

AFES

CENTERPOINT
ARCHITECTS, INC.

1000 W. 10th St., Suite 100
Fort Jackson, SC 29504
Tel: 803.763.1111
Fax: 803.763.1112

DATE: 08.28.07
NOTED: F2
PROJECT: 0632-09-000012

RE-F

ARMY & AIR FORCE EXCHANGE SERVICE
DEPARTMENTS OF THE ARMY & AIR FORCE

FT. JACKSON, SC

SHOWROOM
FIXTURE PLAN