

BROOKS & BROOKS, INC.
 ENGINEERS & SURVEYORS
 720 ENERGY CENTER BLVD., SUITE 503
 NORTHPORT, ALABAMA 35473
 205.752.5033 205.752.0041(f)

- NOTES:
1. CALL ALABAMA ONE-CALL (1-800-292-8525) OR ANY OTHER LINE LOCATOR SERVICE PRIOR TO COMMENCING CONSTRUCTION ACTIVITIES
 2. CONTRACTOR IS RESPONSIBLE FOR EROSION CONTROL DURING CONSTRUCTION UNTIL SITE IS STABILIZED. CONTRACTOR SHALL ALSO GRADE SITE TO DRAIN PROPERLY
 3. SOD ALL DISTURBED AREAS WITH CENTIPEDE SOD
 4. RETAIN STRIPPED TOPSOIL FOR REDISTRIBUTION ON SITE
 5. ALL NEW SIDEWALKS SHALL BE 5' UNLESS OTHERWISE NOTED. ALL LONGITUDINAL SLOPES SHALL BE LESS THAN 1:20 (5%) AND ALL TRANSVERSE SLOPES SHALL BE LESS THAN 1:50 (2%).

Ellis Architects
 63 Helen Keller Boulevard, Suite 300
 Northport, Alabama 35473
 205.752.4420
 www.ellisarchitects.com

Community Shelter Building for the
Bibb County Commission
 Woodstock Elementary School
 Bibb County, Alabama



Please Note:
 These documents and their reproductions are the property of the Architect. The reproduction of these documents is strictly prohibited, without the written consent of the Architect.
 Copyright 2007
 Ellis Architects, Inc.
 Do Not Scale From Drawings.
 Contractor must verify all dimensions prior to construction.

JOB No.	
DATE:	REV DATE:
5/07/07	
DRAWN BY:	BJB
SCALE: AS NOTED	
SHEET NUMBER C101	

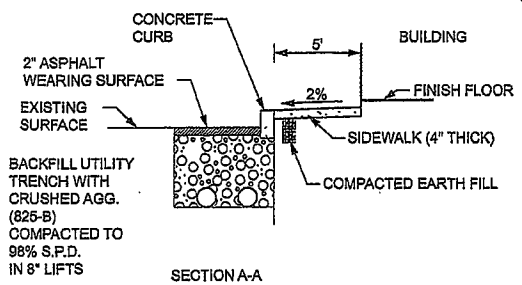
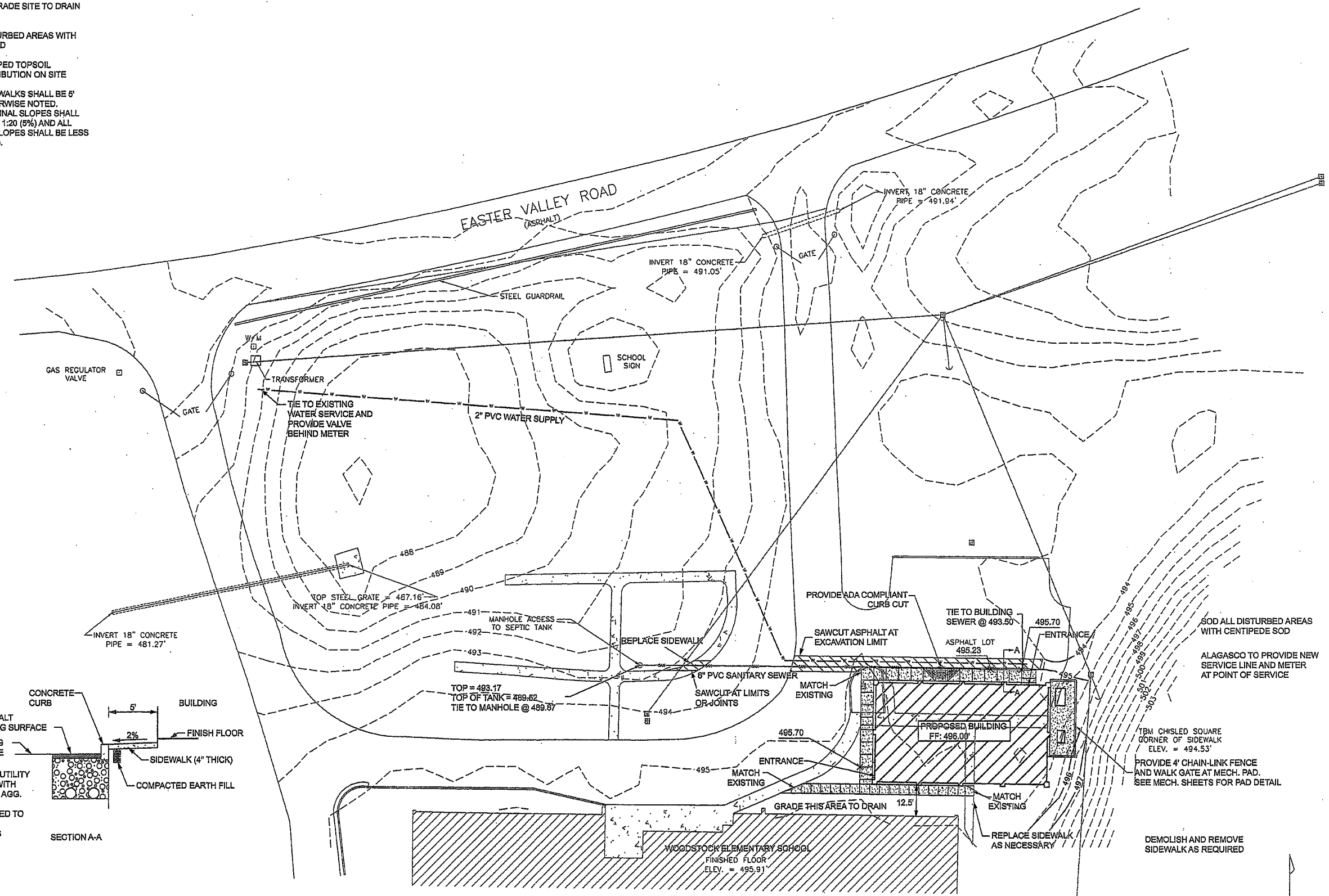

- LEGEND**
- IRON PIN FOUND (SIZE)
 - △ 1/2" REBAR SET CAP STAMPED: BROOKS CA 4210-15
 - ▭ CONCRETE
 - UTILITY POLE WITH GUY
 - OVERHEAD UTILITY LINE(S)
 - WM WATER METER
 - GM GAS METER
 - AC AIR CONDITIONER
 - SURVEY DIMENSION (S)
 - PLAT DIMENSION (P)
 - DEED DIMENSION (D)
 - DEED BOOK (DB)
 - PLAT BOOK (PB)
 - PAGE (PW)
 - RIGHT-OF-WAY (ROW)
 - MINIMUM BUILDING LINE (MBL)
 - CENTERLINE (CL)
 - CHAIN LINK FENCE (C)
 - WOOD FENCE (W)
 - OTHER FENCE (O)
 - NOT TO SCALE

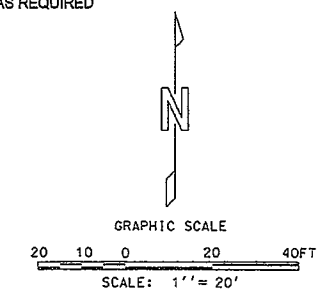

To order plans, go to www.lairepro.com

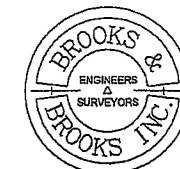

BROOKS & BROOKS, INC.
ENGINEERS & SURVEYORS
720 ENERGY CENTER BLVD., SUITE 503
NORTHPORT, ALABAMA 35473
205.752.5033 205.752.0041(f)

- NOTES:**
1. CALL ALABAMA ONE-CALL (1-800-292-8525) OR ANY OTHER LINE LOCATOR SERVICE PRIOR TO COMMENCING CONSTRUCTION ACTIVITIES
 2. CONTRACTOR IS RESPONSIBLE FOR EROSION CONTROL DURING CONSTRUCTION UNTIL SITE IS STABILIZED. CONTRACTOR SHALL ALSO GRADE SITE TO DRAIN PROPERLY
 3. SOD ALL DISTURBED AREAS WITH CENTIPEDE SOD
 4. SALVAGE EXISTING CHAINLINK FENCE AND TIE BACK TO CORNERS USING NEW POLES AS NECESSARY. PROVIDE GATES AT SIDEWALKS
 5. RETAIN STRIPPED TOPSOIL FOR REDISTRIBUTION ON SITE
 6. ALL NEW SIDEWALKS SHALL BE 5' UNLESS OTHERWISE NOTED. ALL LONGITUDINAL SLOPES SHALL BE LESS THAN 1:20 (5%) AND ALL TRANSVERSE SLOPES SHALL BE LESS THAN 1:50 (2%)

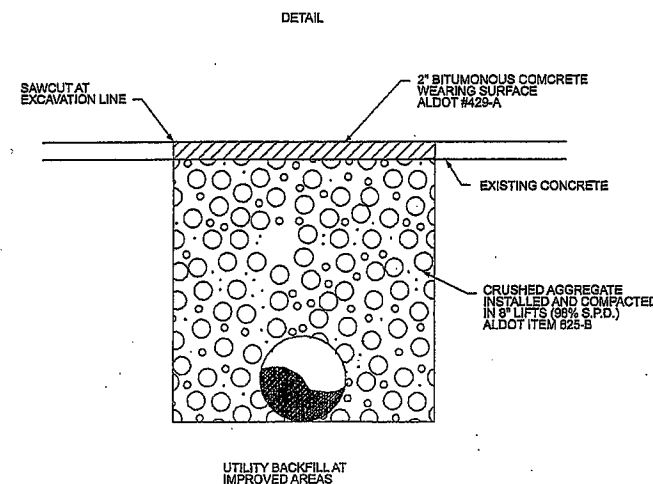
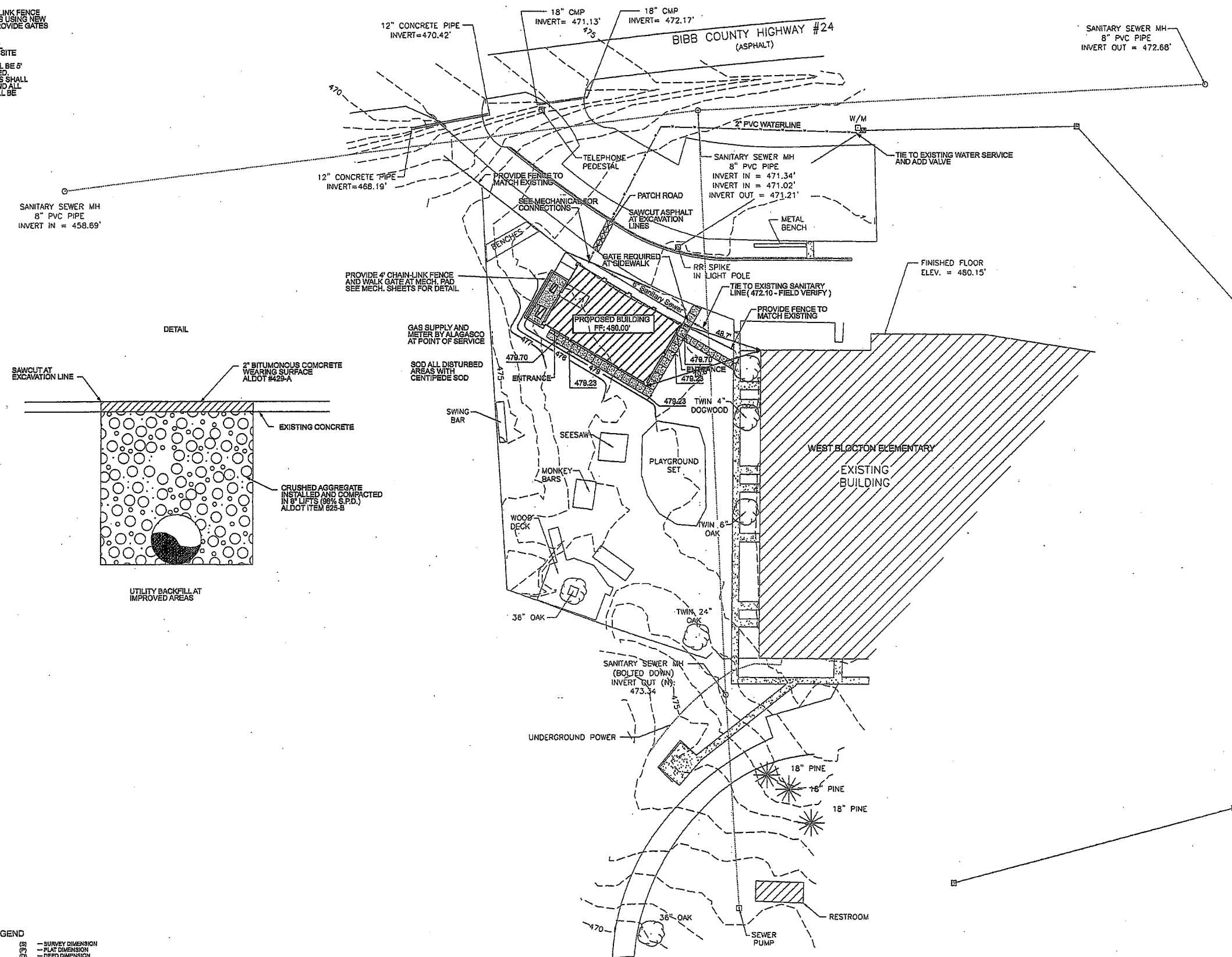

LEGEND

○	IRON PIN FOUND (SIZE)	(S)	SURVEY DIMENSION
△	1/2" REBAR SET CAP STAMPED: BROOKS CA - 0210-LS	(P)	PLAT DIMENSION
□	CONCRETE	(D)	DEED DIMENSION
—	UTILITY POLE WITH GUY	(DB)	DEED BOOK
—	OVERHEAD UTILITY LINES	(PB)	PLAT BOOK
W/M	WATER METER	P	PIPE
GM	GAS METER	ROW	RIGHT-OF-WAY
AC	AIR CONDITIONER	MBL	MEDIUM BUILDING LINE
		C	CENTERLINE
		CL	CHAIN LINK FENCE
		W	WOOD FENCE
		X	OTHER FENCE
		—	NOT TO SCALE

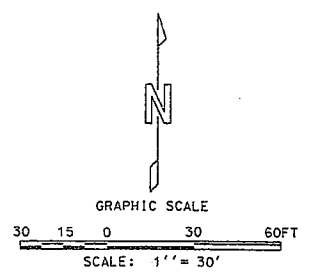

Ellis Architects
431 Helen Keller Boulevard, Suite 300
Tuscaloosa, Alabama 35404
205.752.4720
www.ellisarchitect.com

Community Shelter Building for the
Bibb County Commission
West Blocton Elementary School
Bibb County, Alabama

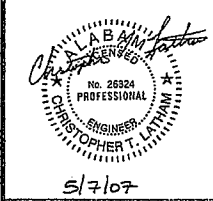

Please Note:
These documents and their reproductions are the property of the Architect. The reproduction of these documents is strictly prohibited, without the written consent of the Architect.

Copyright 2007
Ellis Architects, Inc.

Do Not Scale From Drawings.

Contractor must verify all dimensions prior to construction.

JOB No.	0514
DATE:	5/07/07
REV DATE:	
DRAWN BY:	BJB
SCALE:	AS NOTED
SHEET NUMBER	C102

To order plans, go to www.tulnipro.com

- NOTES:
1. CALL ALABAMA ONE-CALL (1-800-292-8525) OR ANY OTHER LINE LOCATOR SERVICE PRIOR TO COMMENCING CONSTRUCTION ACTIVITIES
 2. CONTRACTOR IS RESPONSIBLE FOR EROSION CONTROL DURING CONSTRUCTION UNTIL SITE IS STABILIZED. CONTRACTOR SHALL ALSO GRADE SITE TO DRAIN PROPERLY
 3. SOD ALL DISTURBED AREAS WITH CENTIPEDE SOD
 4. RETAIN STRIPPED TOPSOIL FOR REDISTRIBUTION ON SITE
 5. ALL NEW SIDEWALKS SHALL BE 5' WIDE UNLESS OTHERWISE NOTED. ALL LONGITUDINAL SLOPES SHALL BE LESS THAN 1:20 (5%) AND ALL TRANSVERSE SLOPES SHALL BE LESS THAN 1:50 (2%).

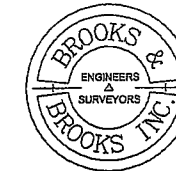

BROOKS & BROOKS, INC.
 ENGINEERS & SURVEYORS
 720 ENERGY CENTER BLVD., SUITE 503
 NORTHPORT, ALABAMA 35473
 205.752.5033 205.752.0041(f)



Elis Architects
 61 Helen Keller Boulevard, Suite 300
 Northport, Alabama 35473
 205.752.4474
 www.elisarchitects.com

Community Shelter Building for the
Bibb County Commission
 Randolph Elementary School
 Bibb County, Alabama



Please Note:
 These documents and their reproductions are the property of the Architect. The reproduction of these documents is strictly prohibited without the written consent of the Architect.

Copyright 2005
 Elis Architects, Inc.

Do Not Scale From Drawings.

Contractor must verify all dimensions prior to construction.

JOB No.	0514
DATE:	REV DATE:
5/07/07	
DRAWN BY:	BJB
SCALE:	AS NOTED
SHEET NUMBER	C103

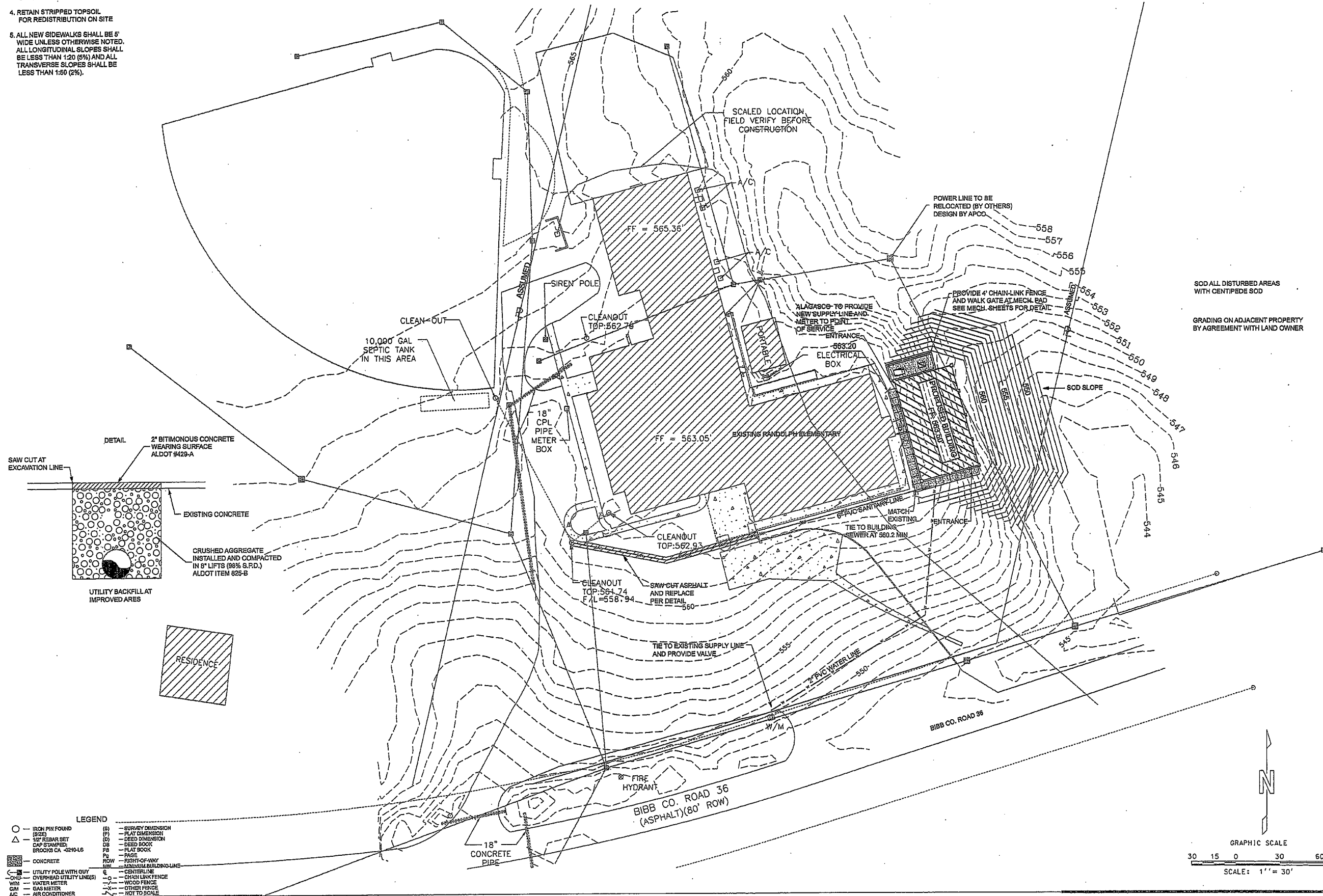

SOD ALL DISTURBED AREAS WITH CENTIPEDE SOD
 GRADING ON ADJACENT PROPERTY BY AGREEMENT WITH LAND OWNER

- LEGEND**
- IRON PIN FOUND (S)
 - △ 1/2" REBAR SET CAP STAMPED, BROOKS CA -0210-L6
 - CONCRETE
 - UTILITY POLE WITH GUY
 - OVERHEAD UTILITY LINE(S)
 - W/M WATER METER
 - G/M GAS METER
 - A/C AIR CONDITIONER
 - (S) SURVEY DIMENSION
 - (P) PLAY DIMENSION
 - (D) DEED DIMENSION
 - DS DEED BOOK
 - FB PLAT BOOK
 - PS PAGE
 - ROW RIGHT-OF-WAY
 - MBL INDIVIDUAL BUILDING LINE
 - CL CENTERLINE
 - CH CHAIN LINK FENCE
 - WF WOOD FENCE
 - OF OTHER FENCE
 - NT NOT TO SCALE