

COPYRIGHT 2006 © BRYANT BURTON KUPCUNAS ARCHITECTS INC. THESE DRAWINGS AND SPECIFICATIONS ARE INSTRUMENTS OF SERVICE AND SHALL REMAIN THE PROPERTY OF THE ARCHITECT. THEY ARE NOT TO BE USED ON OTHER PROJECTS OR EXTENSIONS TO THIS PROJECT WITHOUT PRIOR WRITTEN AGREEMENT WITH THE ARCHITECT.

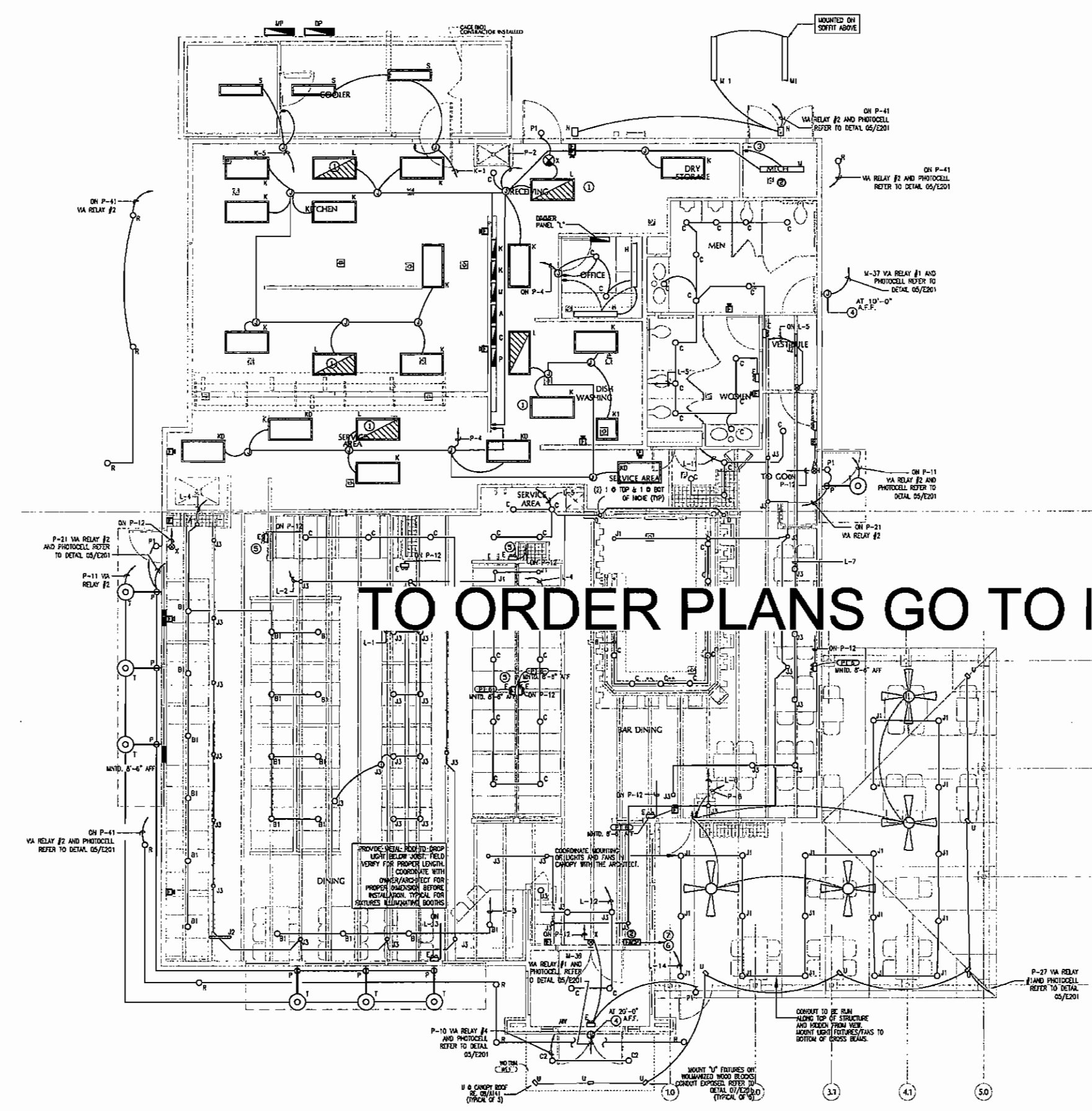

VERIFY LENGTH WITH OWNER/ARCHITECT.

LIGHT FIXTURE SCHEDULE:

NOTE: ALL LIGHT FIXTURES ARE TO BE PURCHASED AS SPECIFIED - NO SUBSTITUTES
 ORDER FROM HALEN ELECTRICAL SUPPLY CO. BRIDGE WAGON (1-800-777-4993 EXT. 1150)
 ALL FIXTURES TO BE 120V, UNLESS NOTED OTHERWISE.

ITEM DESCRIPTION	ITEM DESCRIPTION
B1* 14" GALVANIZED DOME PENDANT Ø 5'-0" A.F.F. W/SHROUD AND GLOBE WHITE # 15114-CR-NON-100-10' CORD (1) 60419/F	A/NO 2x4 LATR 3 LAMP COLUMBIA J24-340-0-FS-A12-LE-1200KES (3) FACOR INCLUDED PROVIDE NO RITH DIFFUSER SHIELD TO REDUCE LIGHT SPILL/CLARE. CONFIRM SELECTION WITH OWNER.
C RECESSED DOWNLIGHT PRESQUOTE P84/T8/LS (1) 60419/F	K1 2x4 LATR 2 LAMP COLUMBIA J22-24008-0-FS-A12-LE-120-FWESUS (2) FACORS INCLUDED
C2 RECESSED DOWNLIGHT PROVIDE LIGHT FIXTURE PER CHILL'S PHOTOCELL. 12.5 AND W/ EMERGENCY BALLAST/BATTERY PACK	L 2x4 LATR 3 LAMP W/ EMERGENCY BATTERY BALLAST COLUMBIA J24-340-0-FS-A12-LE-1200KES W/ (1) PRESQUOTE # 87P1 EMERGENCY PACK (EMERGENCY BALLAST FIELD INSTALLED)
D JEWEL LIGHT SHIMLOW RECESSED DOWN LIGHT 2-3/4" ØA x 2-3/4" DEEP CSL. RLV 2501 BLACK FINISH	M 1 LAMP 4 FT STOP ODONBIA CH140L120 (1) FACOR
E EMERGENCY FIXTURE - 2 LIGHT PRESQUOTE EMAX-8L LAMPS INCLUDED	N 150W SODIUM WALLPACK BENJAMIN W11-150-5-PL-IP (1) 150W HPS INCLUDED
G NOT USED	O 150W SODIUM WALLPACK BENJAMIN W11-150-5-PL-IP (1) 150W HPS INCLUDED
H UNDERCOUNTER TASK LIGHTING 42" AMERICAN FLUORESCENT TU 213 (2) F13T5	P WALL MOUNT SQUARE DOWNLIGHT CAPRI H5275IP (1) 65830/SP
J1 TRACK HEAD MOUNTPOINT BOTTOM OF TRUSS OR WOOD PANEL (1) HALO L573NB (1) HALO L573NB (1) 50 R20 (WALL/CEILING MOUNT)	P1 WALL MOUNT SQUARE DOWNLIGHT CAPRI H5275IP (1) 65830/SP
J2 2'-0" TRACK W/ TRACK HEADS Ø BOTTOM OF TRUSS (1) HALO L573NB (2) HALO L573NB (1) HALO L573NB (1) 50 R20 (WALL/CEILING MOUNT)	R PROVIDE W/ EMERGENCY BALLAST/BATTERY PACK LARGE FLOOD W/ PERMAPOST (1) 10000 B4H-1050 (1) S3A PERMAPOST (1) 150PAR30CAP/TL
J3 TRACK HEAD MOUNTPOINT Ø BOTTOM OF TRUSS OR WOOD PANEL (1) HALO L573NB (1) HALO L573NB (1) 50 R20 (WALL/CEILING MOUNT)	S 150W SODIUM WALLPACK BENJAMIN W11-150-5-PL-IP (1) 150W HPS INCLUDED
M1 SHED LIGHT 15'-4"-2'-32"-120-120 SURFACE MOUNT TO TOP OF SHED PROMOTE LIGHT SWITCH	T EXTENSION DOUBLE ARM LIGHT CORRECT LIG. # 8011-04-8 (1) 60419/F
M2 FLOOD LIGHT ALUSCOPE #11-110-250 012-13- 120-BK-S/L	U# HALOGEN MICRO FLOOD 100 E215-01-10112 (1) 100W 14 HALOGEN WEN CAN (REFER TO 04.11.41)
	X DOT SIGN W/ EMERGENCY PACK PRESQUOTE # X T 3 R H B MULTIPLE LEGS INCLUDED

* FIXTURE J-SIZES TO BE MOUNTED ON TOP OF ROOF DECK
 PRIOR TO ROOFING INSULATION.
 ** SET "U" FIXTURE ON TREATED WOOD BLOCK. DO NOT
 ATTACH DIRECTLY TO ROOF. RUN RIGID CONDUIT BETWEEN
 STUBS OUT OF TOWER WALL 12" ABOVE ROOF FOR POWER.

TO ORDER PLANS GO TO idiline.com

PACKAGE:

ITEM	QUANTITY	DESCRIPTION
12V 175/200/275 AMP (FOR LIGHT C)	4	LAMPS
60419/F (FOR LIGHTS B, B1, T)	24	LAMPS
20W MR11 (F55) (FOR LIGHT D)	2	LAMPS
F1350W (FOR LIGHT H)	1	LAMP
SORBO (FOR LIGHTS J1, J2, J3)	112	LAMPS
150PAR30CAP/TL (FOR LIGHT N)	2	LAMPS
F48150W (FOR LIGHT S)	2	LAMPS
100W 14 HALOGEN WEN CAN (FOR LIGHT U)	1	LAMP

* MANAGER'S REPLACEMENT LAMP PACKAGE TO BE PROVIDED BY G.C.

GENERAL NOTES:

- A. REFER TO A134 FOR EXACT LOCATION OF LIGHT FIXTURES.
- B. ALL CIRCUITS ON PANEL "L" SHALL HAVE SEPARATE NEUTRAL CONDUCTORS.
- C. EMERGENCY FIXTURES TYPE "E", EXT SIGNS IN DINING/BAR AREAS AND RESTROOMS SHALL BE CONNECTED TO A NON-DIMMED CIRCUIT IN PANEL "L".
- D. ALL INCANDESCENT DOWN LIGHTS HAVE A PAR LAMP (COORDINATE WITH OWNER).

KEYED NOTES:

1. CONNECT BATTERY BALLAST TO UNSWITCHED PHASE WIRE.
2. TYPE "C" FIXTURES SHALL BE WALL MOUNTED 7'-0" A.F.F.
3. PROVIDE SPRING WOUND SPST 15 AMPERE FINGER SWITCH IN SINGLE GANG BOX AND COVER PLATE INTERWAVE #F134
4. PROVIDE J-BOX FOR ILLUMINATED SIGN. VERIFY EXACT LOCATION AND REQUIREMENTS WITH SIGN MANUFACTURER.
5. CONFIRM FINAL ADDRESS LIGHT LOCATIONS WITH OWNER/ARCHITECT.
6. PROVIDE FIRE ALARM CONTROL PANEL AND NOTIFICATION DEVICES SHOWN IN PLAN. PROVIDE THE FOLLOWING NOT SHOWN ON DRAWINGS:
 1. TAMPER SWITCH AND FLOW SWITCH AT FIRE SPRINKLER SERVICE ENTRANCE
 2. DUCT MOUNTED SMOKE DETECTORS FOR RTU-1,2,3,4
 3. ANSUL SYSTEM DISCHARGE DETECTION.
 4. CONTRACTOR TO SUBMIT FIRE ALARM SYSTEM SPECS AND LAYOUT PER NFPA72 TO THE ENGINEER FOR REVIEW PRIOR TO INSTALLATION.
7. PROVIDE 2#12, #1#12G FROM A DEDICATED 20A/1 POLE BREAKER IN PANEL K.

01 FLOOR PLAN - LIGHTING
 SCALE: 1/4" = 1'-0"

DAVID GRAHAM BRYANT
 ARCHITECT

3200 Main Street
 Suite 13
 Dallas, Texas 75226

M/E P ENGINEER
Lumina & Company
 1000 West 10th Street
 Suite 200
 Fort Worth, TX 76102

STRUCTURAL
 Ronald A. Roberts and Assoc.
 7420 W. Mockingbird Lane
 Dallas, TX 75247

CIVIL
 Carter & Sloope, Inc.
 6370 Peake Road
 Macon, Georgia 31210

Chil's
 Chil's 12.5 Bonnaroo II
 510 Commerce Blvd.
 Intersection of Veterans Memorial Pkwy.
 and Brammen St.
 Statesboro, Georgia 30458

OWNER
 Bonnaroo Restaurant II
 Group, L.P.
 125 S. Midridge Ave.
 Suite H
 Athens, GA 30605

OWNER'S CONSULTANT
 TIC Development Co., LLC
 3410 Medcourt Rd.
 Ste. 136
 Carrollton, TX 75006

CONTRACTOR SHALL VERIFY ALL DIMENSIONS AND HEIGHTS
 AND LOCATIONS OF ALL LIGHTS AND FIXTURES
 BEFORE INSTALLATION. CONTRACTOR SHALL
 VERIFY ALL DIMENSIONS AND HEIGHTS
 AND LOCATIONS OF ALL LIGHTS AND FIXTURES
 BEFORE INSTALLATION.



KEYPLAN

ISSUE
 Permit Documents 04/09/07

Construction Set
 BK Project No. 2006-02
 Drawn By: 063
 Checked By: 063
 Date: 04/09/07

LIGHTING FLOOR PLAN
 Sheet No. **E1.01**

COPYRIGHT 2006 BY BURTON BURTON ARCHITECTS INC. THESE DRAWINGS AND SPECIFICATIONS ARE INSTRUMENTS OF SERVICE AND SHALL REMAIN THE PROPERTY OF THE ARCHITECT. THEY ARE NOT TO BE USED ON OTHER PROJECTS OR EXTENSIONS TO THIS PROJECT WITHOUT PRIOR WRITTEN AGREEMENT WITH THE ARCHITECT.

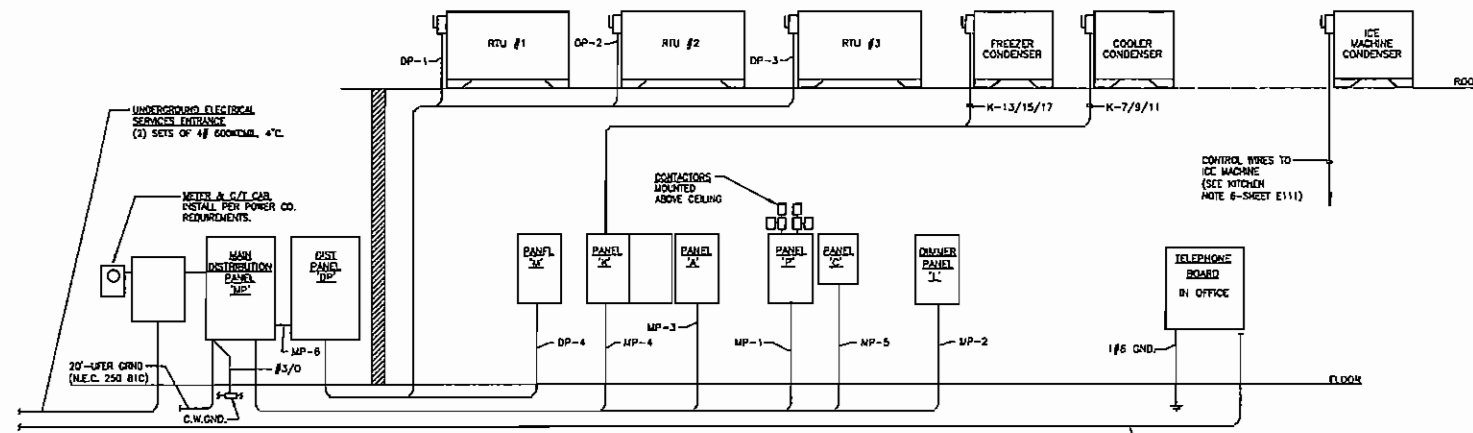

01 ELECTRICAL & TELEPHONE RISER DIAGRAM
NO SCALE

- NOTES:**
1. PROVIDE ALL REQUIRED BONDING FOR GROUNDED SERVICE NEUTRAL, SERVICE ENTRANCE EQUIPMENT AND CONDUIT ETC. IN STRICT ACCORDANCE WITH 2002 NEC SECTIONS 250-24, 250-28, 250-30 & 250-36. PROVIDE REQUIRED BONDING IN STRICT ACCORDANCE WITH 500-80 ON THE SUPPLY AND LOAD SIDE OF SERVICE AND ALL BONDING OF SERVICE ENCLOSURES, STRUCTURAL STEEL, METAL WATER PIPING IN INTERIOR OF THE BUILDING. MAKE ALL CONNECTIONS PER 250-116. ALL GROUND WIRE SHALL BE SIZED PER TABLES IN NEC (250-66, 250-122).
 2. MOUNT PANELS ON UNISTRUT RACK SUPPORTED BY GALVANIZED POSTS CONCRETE INTO GROUND NEXT TO COOLER SLAB (DO NOT HIGHER TO COOLER WALL).

ELECTRICAL SYMBOLS		DESCRIPTION
FLOOR	WALL	
□	□	FLUORESCENT FIXTURE
□	□	FIXTURE ON NIGHT LIGHT OR EMERG. CIRCUIT
□	□	EXIT LIGHT (SOLID INDICATES FACE)
□	□	INCANDESCENT FIXTURE
□	□	JUNCTION BOX
□	□	DUPLEX RECEPTACLE
□	□	SINGLE RECEPTACLE
□	□	SPECIAL RECEPTACLE
□	□	QUADRUPLEX RECEPTACLE
□	□	DUPLEX RECEPTACLE ABOVE COUNTER
□	□	ISOLATED GROUND RECEPTACLE
□	□	TELEPHONE OUTLET
□	□	DATA OUTLET
□	□	TELEVISION OUTLET
□	□	MICROPHONE
□	□	SINGLE POLE SWITCH
□	□	TWO POLE SWITCH
□	□	THREE-WAY SWITCH
□	□	FOUR-WAY SWITCH
□	□	DIMMER SWITCH
□	□	PILOT LIGHT SWITCH
□	□	SINGLE THROW THERMAL SWITCH
□	□	DOOR SWITCH
□	□	KEY OPERATED SWITCH
□	□	BUZZER
□	□	BELL
□	□	PUSH-BUTTON (MOMENTARY)
□	□	PUSH-BUTTON (START-STOP)
□	□	MOTOR
□	□	DISCONNECT SWITCH
□	□	MOTOR STARTER
□	□	COMBINATION MTR. STARTER & DISC. SWITCH
□	□	TELEPHONE BACKBOARD
□	□	PANELBOARD (400V)
□	□	PANELBOARD (200V)
□	□	EMERGENCY BATTERY PACK
□	□	FIRE ALARM PULL STATION
□	□	FIRE ALARM AUDIO-VISUAL DEVICE
□	□	F. A. PULL STATION W/ PROTECTIVE COVER
□	□	DUCT IONIZATION DETECTOR
□	□	TRANSFORMER
□	□	HVAC TEMPERATURE SENSOR
□	□	THERMOSTAT REMOTE SENSOR
□	□	SPRINKLER FLOW SWITCH
□	□	SPRINKLER TAMPER SWITCH
□	□	VOICE EVACUATION SPEAKER
□	□	CONDUIT UP, CONDUIT DOWN
□	□	SWITCHED CIRCUITRY BURIED OR IN SLAB
□	□	CIRCUITRY IN WALL OR CEILING
□	□	CONDUIT HORIZONTAL TO PANEL

NOTE: NOT ALL SYMBOLS MAY APPEAR ON DRAWINGS.

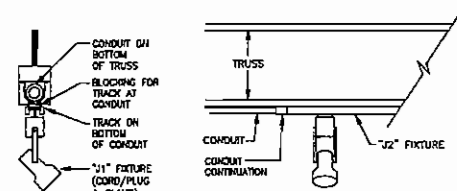

03 SUPPORT DETAIL
NO SCALE

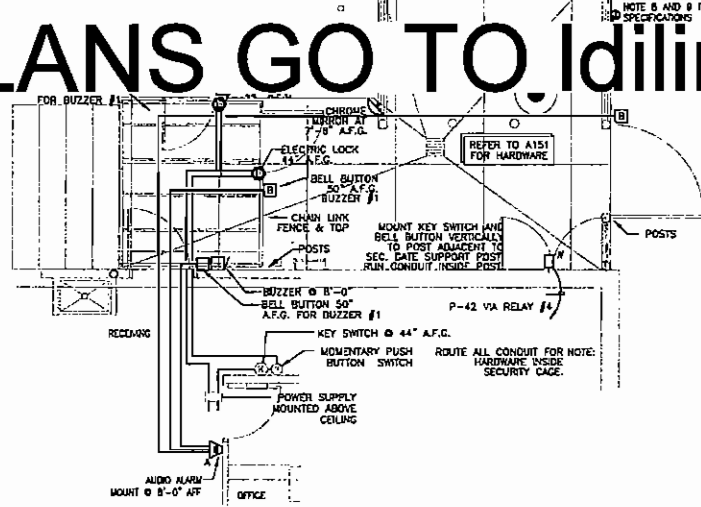

04 SERVICE YARD - ELECTRICAL
SCALE: 1/4" = 1'-0"

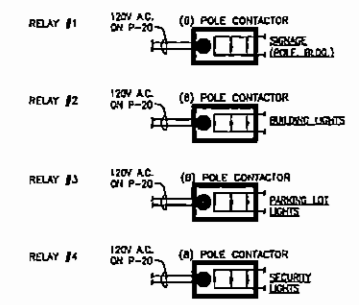

02 DIMMER CONTROL CONTACTORS
NO SCALE

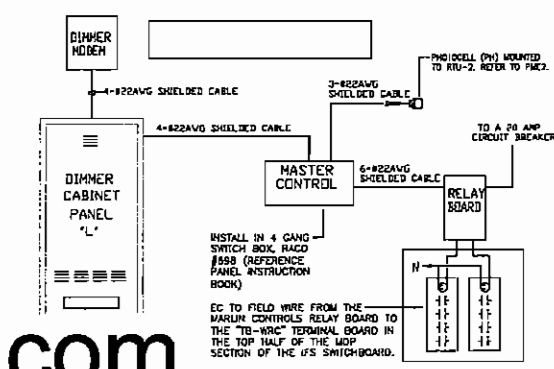

05 DIMMER SYSTEM BLOCK DIAGRAM
NO SCALE

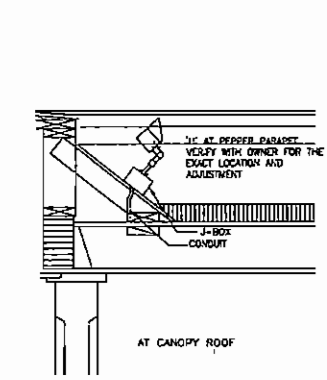

07 LIGHT FIXTURE SUPPORT DETAIL
NO SCALE

COORDINATE EXACT LOCATION (WITH OWNER) A DICKSON-SM320, REMOTE WATER TEMPERATURE MONITOR

06 OFFICE - POWER
SCALE: 1/2" = 1'-0"

TO ORDER PLANS GO TO idiline.com

DAVID GRAHAM BRYANT ARCHITECT
3200 Main Street
Suite 13
Dallas, Texas 75226
MAP ENGINEER
Luzumbe & Company
Structural Engineer
1420 W. Mockingbird Lane
Dallas, TX 75247
CIVIL
Carter & Sloope Inc.
6390 Pezola Road
Macon, Georgia 31210

Chil's
Chil's 12.5 Bonnaroo II
510 Commerce Blvd.
Intersection of Veterans Memorial Pkwy.
and Brannen St.
Statesboro, Georgia 30458

OWNER
Bonnaroo Restaurant II
Group, LP
125 S. Millidge Ave.
Suite H
Athens, GA 30605
OWNER'S CONSULTANT
TIG Development Co., LLC
3410 Midcourt Rd.
Ste. 136
Carrollton, TX 75006

CONTRACTOR SHALL VERIFY ALL CONDITIONS AND SPECIFICATIONS OF THE JOB AND NOTIFY THE ARCHITECT OF ANY DISCREPANCIES, OMISSIONS, OR CONFLICTS BEFORE PROCEEDING WITH WORK. DO NOT SCALE OR DIMENSION.



KEYPLAN
ISSUE
Permit Documents 04/09/07
Construction Set
BBK Project No. 2006-02
Drawn By: 003
Checked By: 003
Date: 04/09/07
DETAILS & SCHEDULES ELECTRICAL
Sheet No. E2.01

COPYRIGHT 2006 BY BRYANT ARCHITECTS INC. THESE DRAWINGS AND SPECIFICATIONS ARE INSTRUMENTS OF SERVICE AND SHALL REMAIN THE PROPERTY OF THE ARCHITECT. THEY ARE NOT TO BE USED ON OTHER PROJECTS OR EXTENSIONS TO THIS PROJECT WITHOUT PRIOR WRITTEN AGREEMENT WITH THE ARCHITECT.

PANELBOARD A CALCULATION

VOL: 120V / 3Ø
 MAX AMP: 100 AMP
 AC BUS: 3Ø/3W

REMARK	PANEL A	CONNECTED LOAD			CONNECTED LOAD			PANEL A	REMARK
		VA	VA	VA	VA	VA	VA		
...	
TOTAL		

PANELBOARD K CALCULATION

VOL: 120V / 3Ø
 MAX AMP: 100 AMP
 AC BUS: 3Ø/3W

REMARK	PANEL K	CONNECTED LOAD			CONNECTED LOAD			PANEL K	REMARK
		VA	VA	VA	VA	VA	VA		
...	
TOTAL		

DISTRIBUTION PANEL "L"

VOL: 120V / 3Ø
 MAX AMP: 100 AMP
 AC BUS: 3Ø/3W

REMARK	PANEL L	CONNECTED LOAD			CONNECTED LOAD			PANEL L	REMARK
		VA	VA	VA	VA	VA	VA		
...	
TOTAL		

PANELBOARD C CALCULATION

VOL: 120V / 3Ø
 MAX AMP: 100 AMP
 AC BUS: 3Ø/3W

REMARK	PANEL C	CONNECTED LOAD			CONNECTED LOAD			PANEL C	REMARK
		VA	VA	VA	VA	VA	VA		
...	
TOTAL		

PANELBOARD M CALCULATION

VOL: 120V / 3Ø
 MAX AMP: 100 AMP
 AC BUS: 3Ø/3W

REMARK	PANEL M	CONNECTED LOAD			CONNECTED LOAD			PANEL M	REMARK
		VA	VA	VA	VA	VA	VA		
...	
TOTAL		

MAIN PANELBOARD "AP"

VOL: 120V / 3Ø
 MAX AMP: 100 AMP
 AC BUS: 3Ø/3W

REMARK	PANEL AP	CONNECTED LOAD			CONNECTED LOAD			PANEL AP	REMARK
		VA	VA	VA	VA	VA	VA		
...	
TOTAL		

DISTRIBUTION PANEL "DP"

VOL: 120V / 3Ø
 MAX AMP: 100 AMP
 AC BUS: 3Ø/3W

REMARK	PANEL DP	CONNECTED LOAD			CONNECTED LOAD			PANEL DP	REMARK
		VA	VA	VA	VA	VA	VA		
...	
TOTAL		

PANELBOARD B CALCULATION

VOL: 120V / 3Ø
 MAX AMP: 100 AMP
 AC BUS: 3Ø/3W

REMARK	PANEL B	CONNECTED LOAD			CONNECTED LOAD			PANEL B	REMARK
		VA	VA	VA	VA	VA	VA		
...	
TOTAL		

TO ORDER PLANS GO TO idline.com

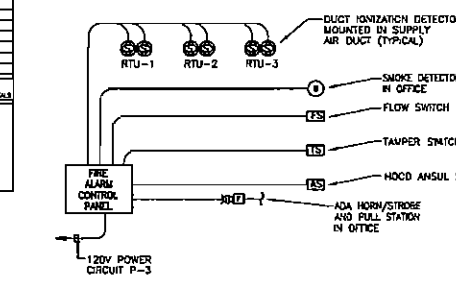

01 FIRE ALARM RISER DIAGRAM
NO SCALE

DAVID GRAHAM BRYANT ARCHITECT
 3200 Main Street
 Suite 13
 Dallas, Texas 75226
 MEP ENGINEER
 Lusk & Company

STRUCTURAL
 Ronald A. Roberts and Assoc.
 1470 W. Mockingbird Lane
 Dallas, TX 75247

CIVIL
 Carter & Sloops Inc.
 6310 Peake Road
 Mason, Georgia 31210

Chil's 12.5 Bonnaroo II
 510 Commerce Blvd.
 Intersection of Veterans Memorial Pkwy.
 and Brammen St.
 Statesboro, Georgia 30458

OWNER
 Bonnaroo Restaurant II
 Group, L.P.
 125 S. Millidge Ave.
 Suite 11
 Athens, GA 30605

OWNER'S CONSULTANT
 TIG Development Co, LLC
 3410 Midcourt Rd.
 Ste. 154
 Carrollton, TX 75004

CONSTRUCTION SHALL VERIFY ALL CONNECTIONS AND CONDITIONS IN ACCORDANCE WITH THE SPECIFICATIONS OF ANY CODES, STANDARDS, OR REGULATIONS. THE CONTRACTOR SHALL BE RESPONSIBLE FOR OBTAINING ALL NECESSARY PERMITS AND APPROVALS.



REVISIONS

NO.	DATE	DESCRIPTION

CONSTRUCTION SET

BBK Project No. 2006-43
 Drawn By: 003
 Checked By: 001
 Date: 04/09/07